

# BUILDERS SERVICES DIAGRAM

## PROPOSED LOT 1661

**Notes:**

1. This diagram has been prepared for information purposes only and does not form part of any contract of sale.
2. This diagram was prepared for the purpose and exclusive use of MIRVAC and their other professional advisers and is not to be used for any other purpose or by any other person or corporation.
3. MIRVAC and LandPartners Pty Ltd accept no responsibility for any loss or damage arising to any person or corporation who may use or rely on this plan in contravention of these terms.
4. The title boundaries shown on this diagram were not marked at the time this diagram was prepared and have been determined from calculated dimensions only and not by field survey.
5. Easements shown are subject to final approval, field survey and title registration.
6. Services shown hereon have been plotted from the latest design information available at the time of preparation. The local authority and/or service provider should be contacted for "As Constructed" information prior to any design and/or construction of any structure.
7. There can be variations between this design information and the works as constructed. Field survey is required to confirm the actual location of services prior to design and construction of any house or structure.
9. Symbols shown are indicative only. The symbol size and orientation does not necessarily represent the real size or orientation of the feature.
10. These notes form an integral part of this plan. If others use this information, they should be advised of its purpose and limitations.
11. This plan may not be reproduced unless these notes are included.

The information shown has been compiled from the following sources and is a representation of the proposed infrastructure.

Sources:	By	Received
Engineering drawings	KN Group	08/11/2019
Electrical eng. drawings	Robin Russell	22/07/2019
Landscaping drawings	Open Architecture	29/11/2019
Telecommunications drawings	Robin Russell	29/01/2019
Gas drawings	APA	19/07/2019
Sewer Asconstructed	Landpartners Pty Ltd	22/10/2019

It is recommended that the actual location of services be checked on site after completion of construction.

The dimensions and locations of the Property Boundary, Building Envelopes and Easements may vary and are subject to final Council approval.

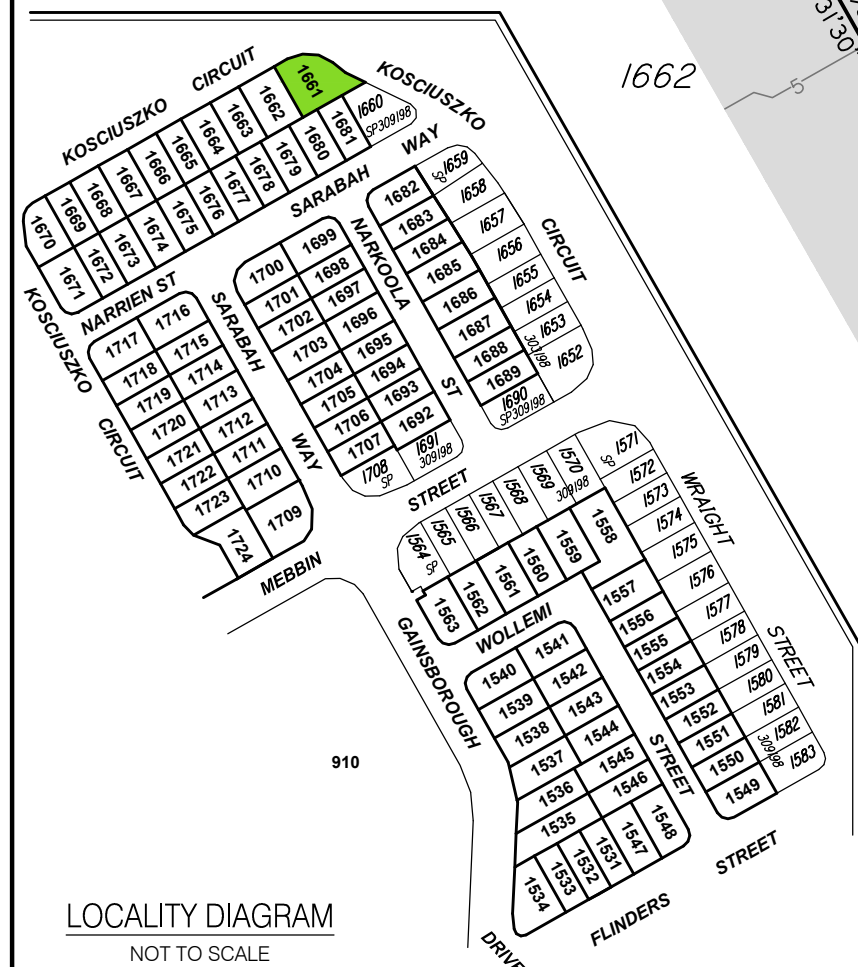
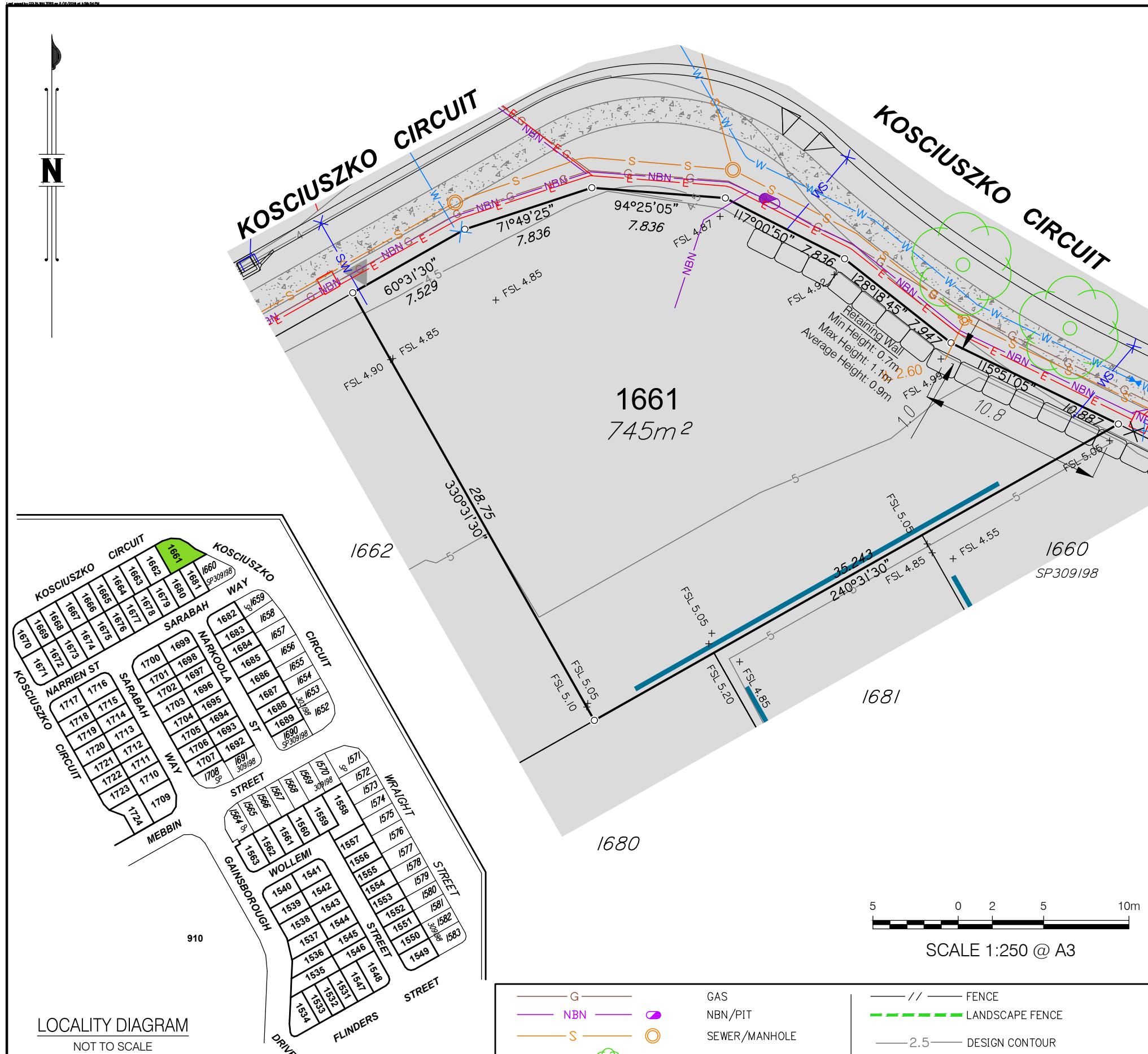

**LEGEND**

— SW —	○	STORMWATER/MANHOLE
— D —	⌒	DRAIN/GULLY PIT
— RW —	⊗ X	ROOFWATER/PIT/KERB ADAPTER
— E —	⊗ □ *	ELECTRICITY/PIT/BOX/LIGHT
— W —	X ●	WATER/METER/FIRE HYDRANT/VALVE

— G —	○	GAS
— NBN —	○	NBN/PIT
— S —	○	SEWER/MANHOLE
○	○	SIGN/TREE
●		BOLLARD
■		FILL AREAS
⌒		Building envelope
—		Zero Lot Line
— // —		FENCE
— - - -		LANDSCAPE FENCE
— 2.5 —		DESIGN CONTOUR
— — —		KERB
— - - -		RETAINING WALL
□ □ □ □		SANDSTONE RETAINING WALL
○ ○ ○ ○		EXISTING BOULDER RETAINING WALL
■ ■ ■ ■		FOOTPATH
▶		APPROVED DRIVEWAY LOCATION

Project:

**GAINSBOROUGH GREENS  
PRECINCT 7.3**

Client:

**MIRVAC QUEENSLAND  
PTY LTD**

Brisbane Office  
Level 1  
18 Little Cribb Street  
Milton QLD 4064  
PO Box 3916  
South Brisbane BC QLD 4101

t (07) 3842 1000  
f (07) 3842 1001  
e info@landpartners.com.au  
www.landpartners.com.au  
ISO 9001:2008  
FS 535063

DATUM	AHD	
LEVEL ORIGIN	PM111784 RL12.743	
COMPUTER FILE	BRJD4595-073-363-5	
DRAWN	CGW	DATE 02/12/2019
CHECKED	MEA	DATE 02/12/2019
APPROVED	CGW	DATE 02/12/2019
PLAN NUMBER	<b>BRJD4595.073 - 397 -2</b>	

# BUILDERS SERVICES DIAGRAM

## PROPOSED LOT 1662

**Notes:**

1. This diagram has been prepared for information purposes only and does not form part of any contract of sale.
2. This diagram was prepared for the purpose and exclusive use of MIRVAC and their other professional advisers and is not to be used for any other purpose or by any other person or corporation.
3. MIRVAC and LandPartners Pty Ltd accept no responsibility for any loss or damage arising to any person or corporation who may use or rely on this plan in contravention of these terms.
4. The title boundaries shown on this diagram were not marked at the time this diagram was prepared and have been determined from calculated dimensions only and not by field survey.
5. Easements shown are subject to final approval, field survey and title registration.
6. Services shown hereon have been plotted from the latest design information available at the time of preparation. The local authority and/or service provider should be contacted for "As Constructed" information prior to any design and/or construction of any structure.
7. There can be variations between this design information and the works as constructed. Field survey is required to confirm the actual location of services prior to design and construction of any house or structure.
8. Symbols shown are indicative only. The symbol size and orientation does not necessarily represent the real size or orientation of the feature.
9. These notes form an integral part of this plan. If others use this information, they should be advised of its purpose and limitations.
10. This plan may not be reproduced unless these notes are included.

The information shown has been compiled from the following sources and is a representation of the proposed infrastructure.

Sources:	By	Received
Engineering drawings	KN Group	08/11/2019
Electrical eng. drawings	Robin Russell	22/07/2019
Landscaping drawings	Open Architecture	29/11/2019
Telecommunications drawings	Robin Russell	29/01/2019
Gas drawings	APA	19/07/2019
Sewer Asconstructed	Landpartners Pty Ltd	22/10/2019

It is recommended that the actual location of services be checked on site after completion of construction.

The dimensions and locations of the Property Boundary, Building Envelopes and Easements may vary and are subject to final Council approval.

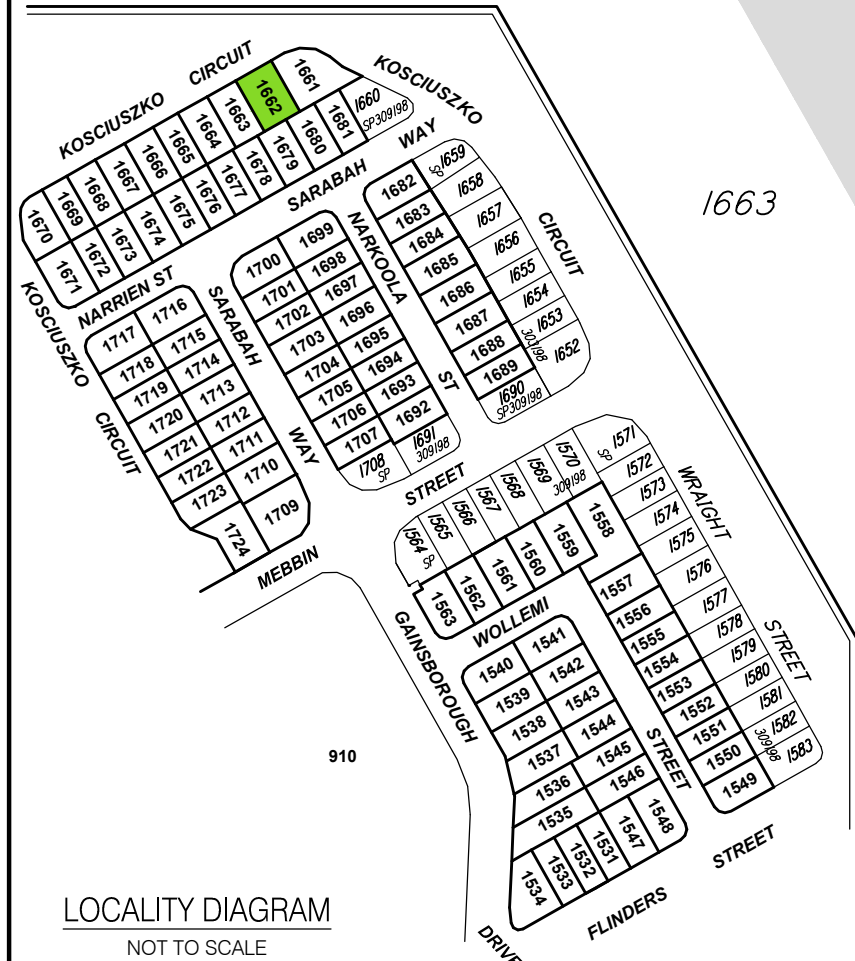
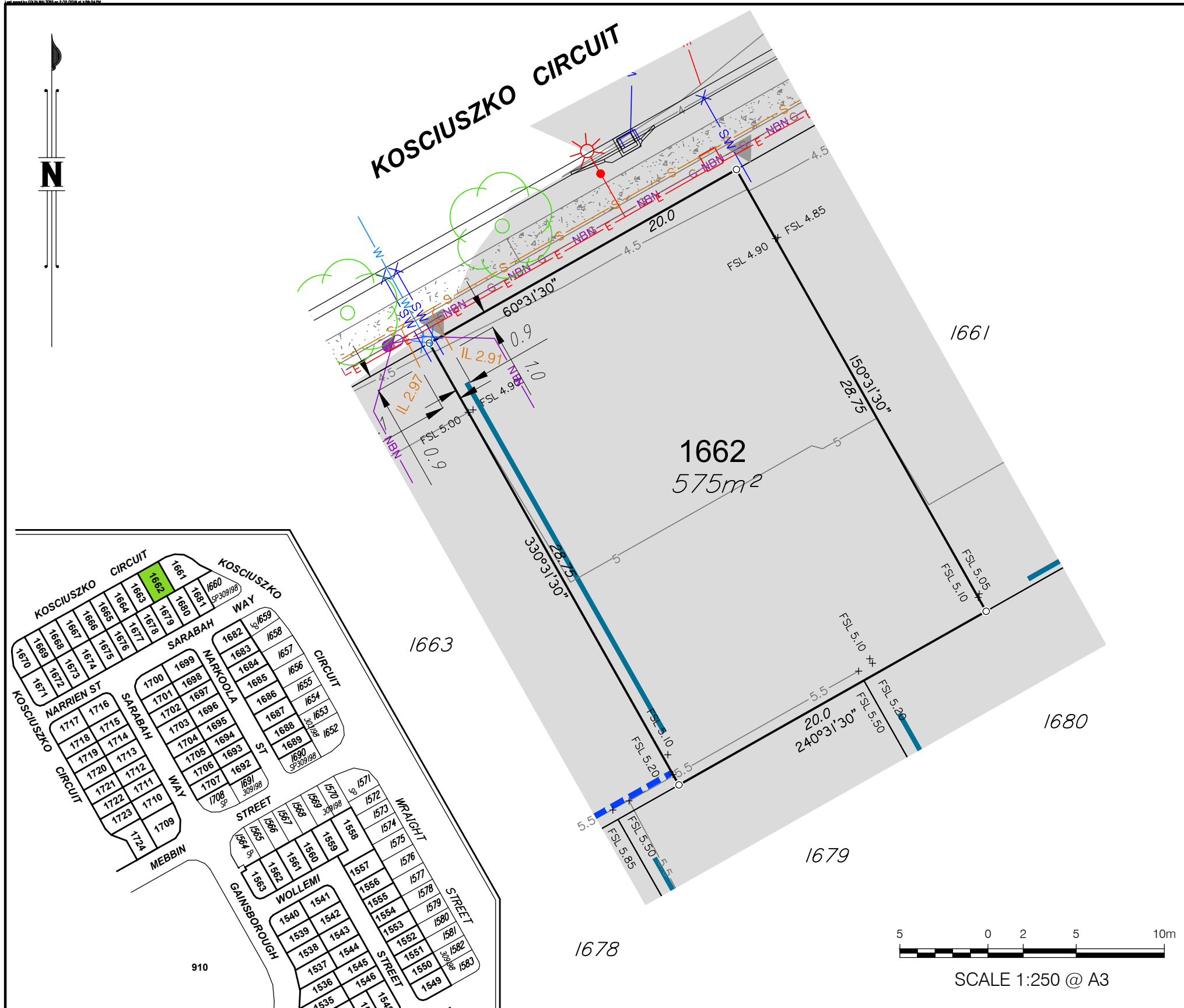



LOCALITY DIAGRAM  
NOT TO SCALE

**LEGEND**

— SW —	○	STORMWATER/MANHOLE
— D —	⌂	DRAIN/GULLY PIT
— RW —	⊗ X	ROOFWATER/PIT/KERB ADAPTER
— E —	⊗ ⊗ ⊗	ELECTRICITY/PIT/BOX/LIGHT
— W —	⊗ ⊗ ⊗	WATER/METER/FIRE HYDRANT/VALVE

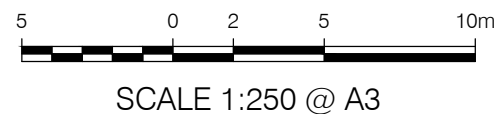
— G —	○	GAS
— NBN —	○	NBN/PIT
— S —	○	SEWER/MANHOLE
○	○	SIGN/TREE
●		BOLLARD
■		FILL AREAS
⌂		D Duplex Lots
—		HARDWOOD BATTEN FENCE
— // —		FENCE
— - - -		LANDSCAPE FENCE
— 2.5 —		DESIGN CONTOUR
— — —		KERB
— - - -		RETAINING WALL
□ □ □ □		SANDSTONE RETAINING WALL
⊗ ⊗ ⊗ ⊗		EXISTING BOULDER RETAINING WALL
⊗ ⊗ ⊗		FOOTPATH
▶		APPROVED DRIVEWAY LOCATION





Project:			
<b>GAINSBOROUGH GREENS PRECINCT 7.3</b>			
Client:			
<b>MIRVAC QUEENSLAND PTY LTD</b>			
DATUM	AHD		
LEVEL ORIGIN	PM111784 RL12.743		
COMPUTER FILE	BRJD4595-073-363-5		
DRAWN	CGW	DATE	02/12/2019
CHECKED	MEA	DATE	02/12/2019
APPROVED	CGW	DATE	02/12/2019
PLAN NUMBER		<b>BRJD4595.073 - 398 -2</b>	

Brisbane Office  
Level 1  
18 Little Cribb Street  
Milton QLD 4064  
PO Box 3916  
South Brisbane BC QLD 4101

(07) 3842 1000  
(07) 3842 1001  
e info@landpartners.com.au  
www.landpartners.com.au

ISO 9001:2008  
FS 535063

# BUILDERS SERVICES DIAGRAM

## PROPOSED LOT 1663

**Notes:**

1. This diagram has been prepared for information purposes only and does not form part of any contract of sale.
2. This diagram was prepared for the purpose and exclusive use of MIRVAC and their other professional advisers and is not to be used for any other purpose or by any other person or corporation.
3. MIRVAC and LandPartners Pty Ltd accept no responsibility for any loss or damage arising to any person or corporation who may use or rely on this plan in contravention of these terms.
4. The title boundaries shown on this diagram were not marked at the time this diagram was prepared and have been determined from calculated dimensions only and not by field survey.
5. Easements shown are subject to final approval, field survey and title registration.
6. Services shown hereon have been plotted from the latest design information available at the time of preparation. The local authority and/or service provider should be contacted for "As Constructed" information prior to any design and/or construction of any structure.
7. There can be variations between this design information and the works as constructed. Field survey is required to confirm the actual location of services prior to design and construction of any house or structure.
8. Symbols shown are indicative only. The symbol size and orientation does not necessarily represent the real size or orientation of the feature.
9. These notes form an integral part of this plan. If others use this information, they should be advised of its purpose and limitations.
10. This plan may not be reproduced unless these notes are included.

The information shown has been compiled from the following sources and is a representation of the proposed infrastructure.

Sources:	By	Received
Engineering drawings	KN Group	08/11/2019
Electrical eng. drawings	Robin Russell	22/07/2019
Landscaping drawings	Open Architecture	29/11/2019
Telecommunications drawings	Robin Russell	29/01/2019
Gas drawings	APA	19/07/2019
Sewer Asconstructed	Landpartners Pty Ltd	22/10/2019

It is recommended that the actual location of services be checked on site after completion of construction.

The dimensions and locations of the Property Boundary, Building Envelopes and Easements may vary and are subject to final Council approval.

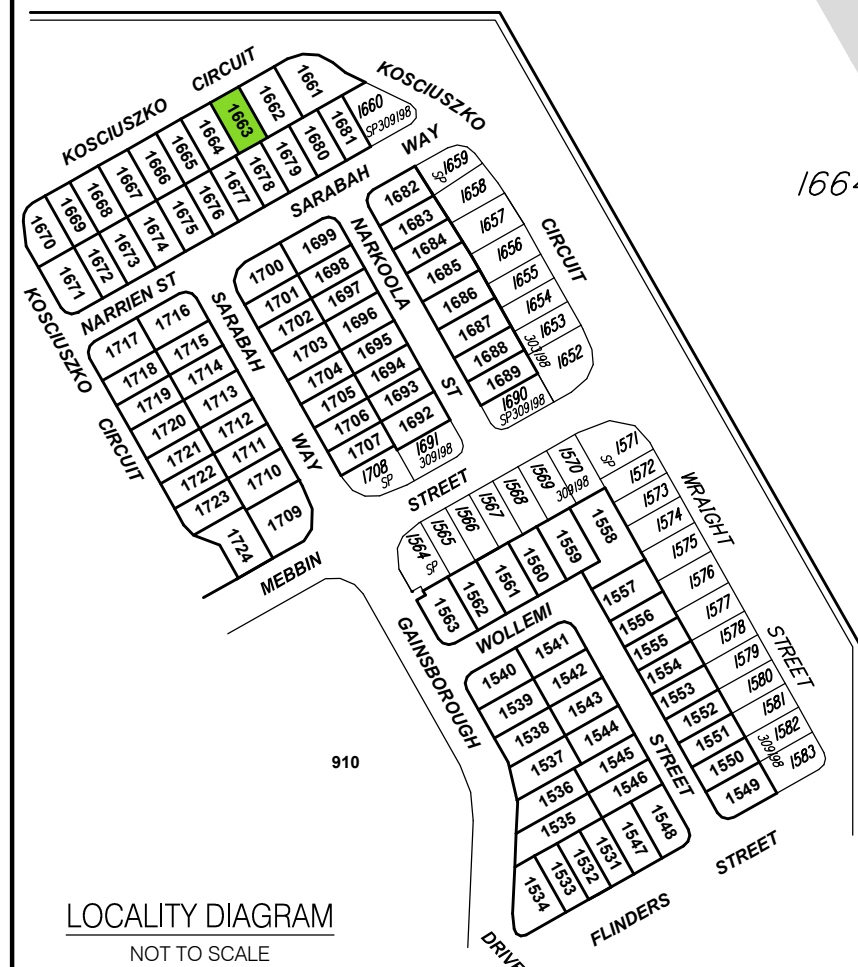
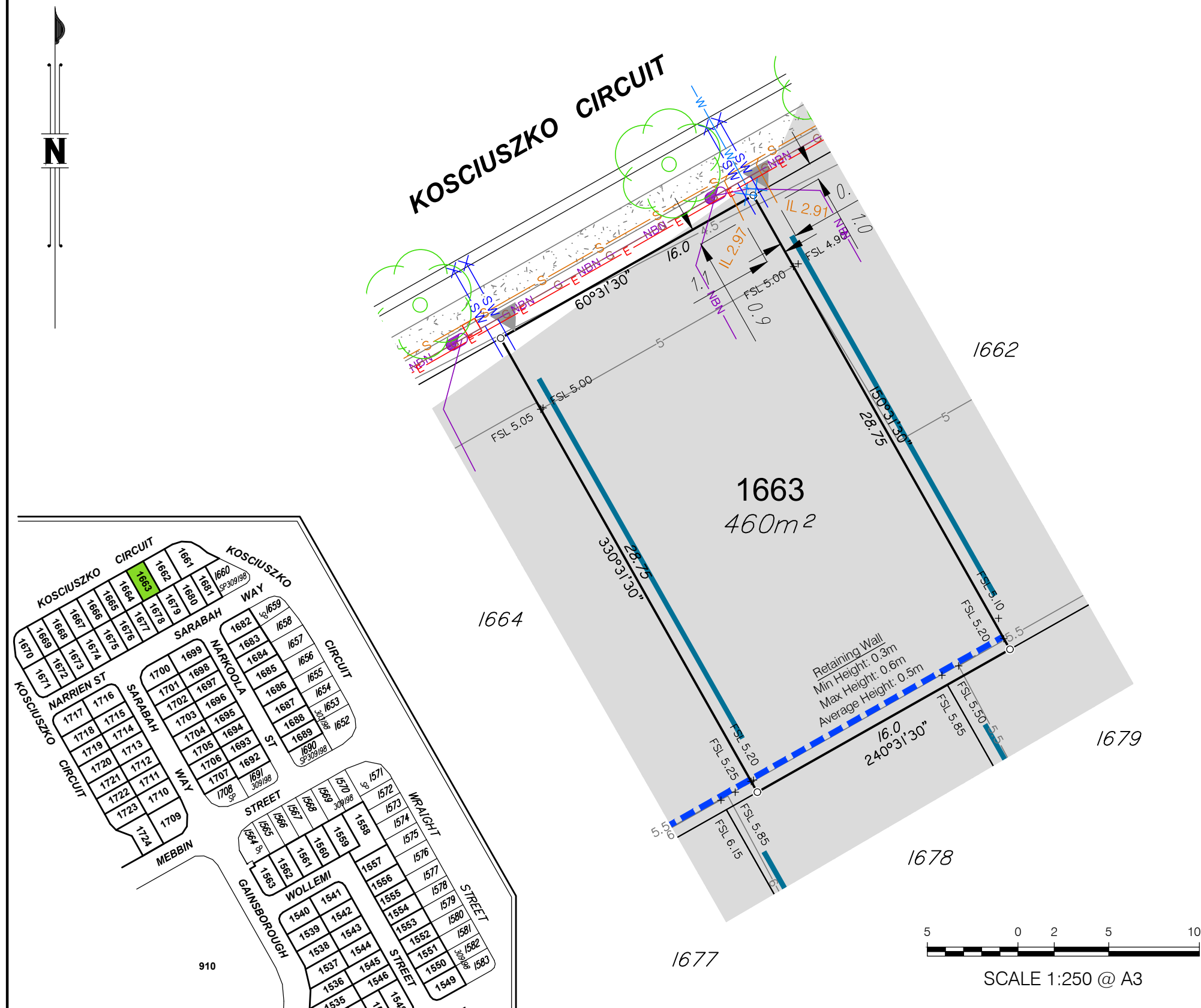

LOCALITY DIAGRAM  
NOT TO SCALE

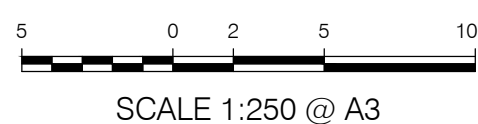

**LEGEND**

— SW —	○	STORMWATER/MANHOLE
— D —	⌒	DRAIN/GULLY PIT
— RW —	⊠ X	ROOFWATER/PIT/KERB ADAPTER
— E —	⊠ X	ELECTRICITY/PIT/BOX/LIGHT
— W —	X ●	WATER/METER/FIRE HYDRANT/VALVE

— G —	○	GAS
— NBN —	○	NBN/PIT
— S —	○	SEWER/MANHOLE
○	○	SIGN/TREE
●		BOLLARD
■		FILL AREAS
⌒		Building envelope
—		Zero Lot Line
—		HARDWOOD BATTEN FENCE
— // —		FENCE
— - - -		LANDSCAPE FENCE
— 2.5 —		DESIGN CONTOUR
—		KERB
— - - -		RETAINING WALL
⊠		SANDSTONE RETAINING WALL
⊠		EXISTING BOULDER RETAINING WALL
⊠		FOOTPATH
▶		APPROVED DRIVEWAY LOCATION



Project:  
**GAINSBOROUGH GREENS  
PRECINCT 7.3**

Client:  
**MIRVAC QUEENSLAND  
PTY LTD**



DATUM	AHD	
LEVEL ORIGIN	PM111784 RL12.743	
COMPUTER FILE	BRJD4595-073-363-5	
DRAWN	CGW	DATE 02/12/2019
CHECKED	MEA	DATE 02/12/2019
APPROVED	CGW	DATE 02/12/2019
PLAN NUMBER	<b>BRJD4595.073 - 399 -2</b>	

Brisbane Office  
Level 1  
18 Little Cribb Street  
Milton QLD 4064  
PO Box 3916  
South Brisbane BC QLD 4101

t (07) 3842 1000  
f (07) 3842 1001  
e info@landpartners.com.au  
www.landpartners.com.au  
ISO 9001:2008  
FS 535063

# BUILDERS SERVICES DIAGRAM

## PROPOSED LOT 1664

**Notes:**

1. This diagram has been prepared for information purposes only and does not form part of any contract of sale.
2. This diagram was prepared for the purpose and exclusive use of MIRVAC and their other professional advisers and is not to be used for any other purpose or by any other person or corporation.
3. MIRVAC and LandPartners Pty Ltd accept no responsibility for any loss or damage arising to any person or corporation who may use or rely on this plan in contravention of these terms.
4. The title boundaries shown on this diagram were not marked at the time this diagram was prepared and have been determined from calculated dimensions only and not by field survey.
5. Easements shown are subject to final approval, field survey and title registration.
6. Services shown hereon have been plotted from the latest design information available at the time of preparation. The local authority and/or service provider should be contacted for "As Constructed" information prior to any design and/or construction of any structure.
7. There can be variations between this design information and the works as constructed. Field survey is required to confirm the actual location of services prior to design and construction of any house or structure.
8. Symbols shown are indicative only. The symbol size and orientation does not necessarily represent the real size or orientation of the feature.
9. These notes form an integral part of this plan. If others use this information, they should be advised of its purpose and limitations.
10. This plan may not be reproduced unless these notes are included.

The information shown has been compiled from the following sources and is a representation of the proposed infrastructure.

Sources:	By	Received
Engineering drawings	KN Group	08/11/2019
Electrical eng. drawings	Robin Russell	22/07/2019
Landscaping drawings	Open Architecture	29/11/2019
Telecommunications drawings	Robin Russell	29/01/2019
Gas drawings	APA	19/07/2019
Sewer Asconstructed	Landpartners Pty Ltd	22/10/2019

It is recommended that the actual location of services be checked on site after completion of construction.

The dimensions and locations of the Property Boundary, Building Envelopes and Easements may vary and are subject to final Council approval.

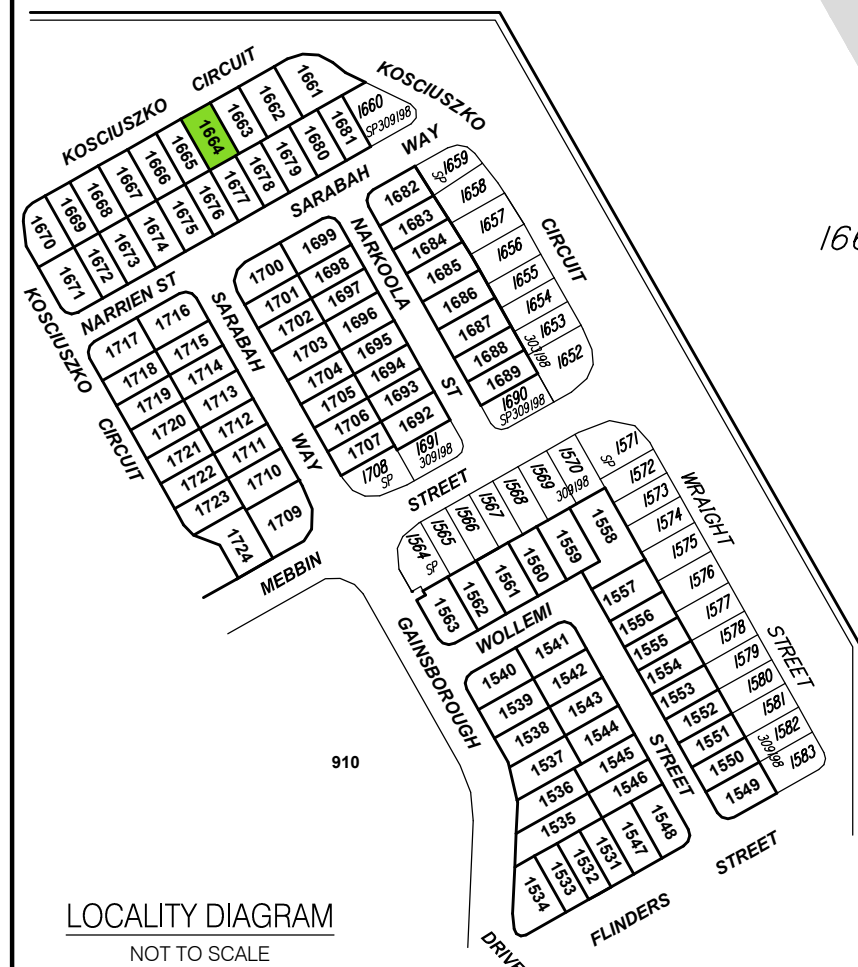
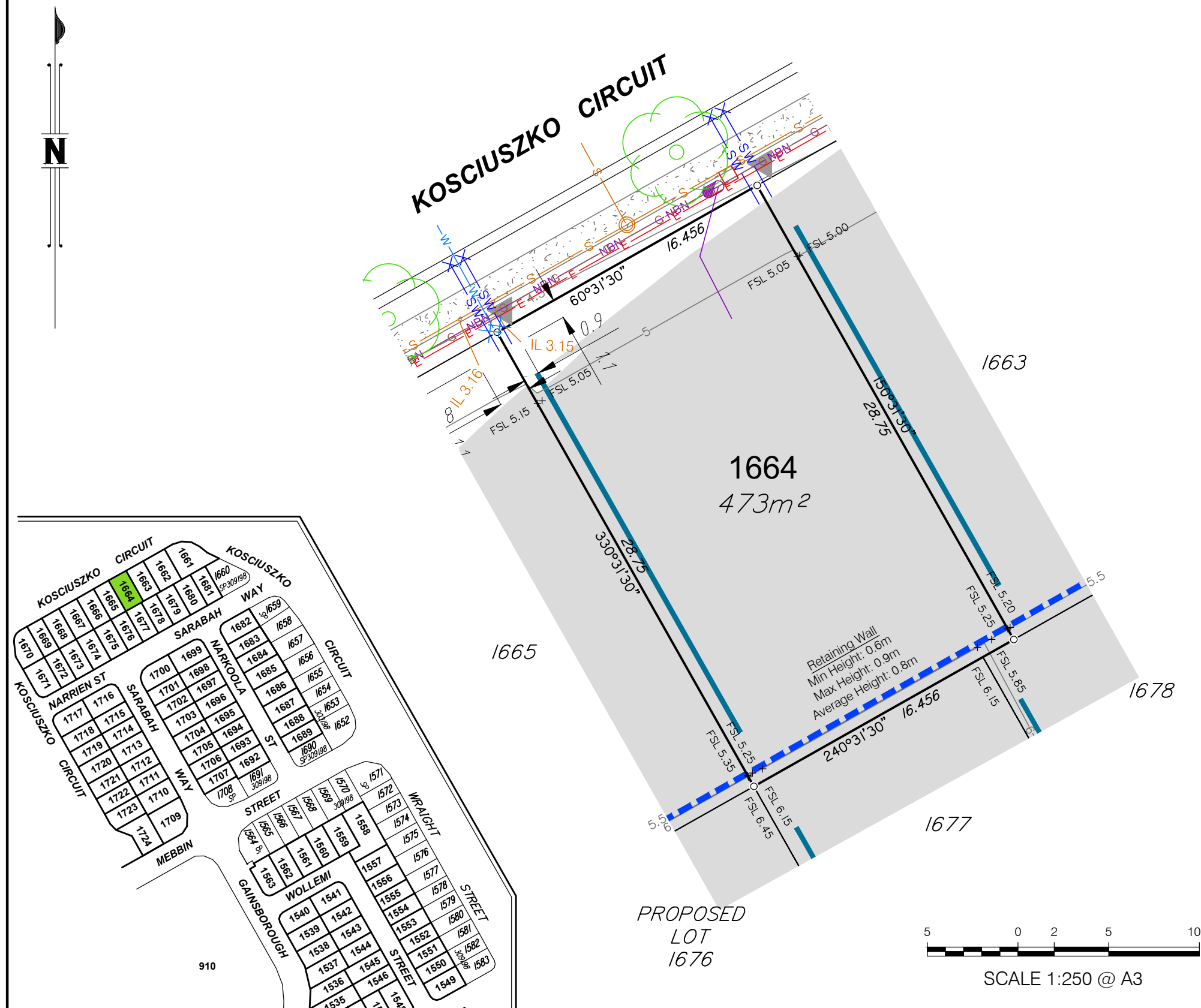

LOCALITY DIAGRAM  
NOT TO SCALE

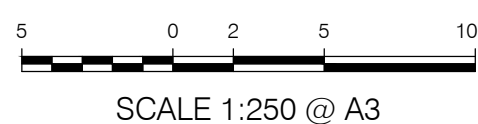

**LEGEND**

— SW —	○	STORMWATER/MANHOLE
— D —	⌒	DRAIN/GULLY PIT
— RW —	⊗ X	ROOFWATER/PIT/KERB ADAPTER
— E —	⊗ □ *	ELECTRICITY/PIT/BOX/LIGHT
— W —	X ●	WATER/METER/FIRE HYDRANT/VALVE

— G —	○	GAS
— NBN —	○	NBN/PIT
— S —	○	SEWER/MANHOLE
○	○	SIGN/TREE
●		BOLLARD
■		FILL AREAS
⌒		Building envelope
—		Zero Lot Line
—		HARDWOOD BATTEN FENCE
— // —		FENCE
— - - —		LANDSCAPE FENCE
— 2.5 —		DESIGN CONTOUR
— — —		KERB
— - - - —		RETAINING WALL
□ □ □ □		SANDSTONE RETAINING WALL
○ ○ ○ ○		EXISTING BOULDER RETAINING WALL
■ ■ ■ ■		FOOTPATH
▶		APPROVED DRIVEWAY LOCATION



Project:  
**GAINSBOROUGH GREENS  
PRECINCT 7.3**

Client:  
**MIRVAC QUEENSLAND  
PTY LTD**



DATUM	AHD	
LEVEL ORIGIN	PM111784 RL12.743	
COMPUTER FILE	BRJD4595-073-363-5	
DRAWN	CGW	DATE 02/12/2019
CHECKED	MEA	DATE 02/12/2019
APPROVED	CGW	DATE 02/12/2019
PLAN NUMBER	<b>BRJD4595.073 - 400 -2</b>	

Brisbane Office  
Level 1  
18 Little Cribb Street  
Milton QLD 4064  
PO Box 3916  
South Brisbane BC QLD 4101

t (07) 3842 1000  
f (07) 3842 1001  
e info@landpartners.com.au  
www.landpartners.com.au  
ISO 9001:2008  
FS 535063

# BUILDERS SERVICES DIAGRAM

## PROPOSED LOT 1665

### Notes:

1. This diagram has been prepared for information purposes only and does not form part of any contract of sale.
2. This diagram was prepared for the purpose and exclusive use of MIRVAC and their other professional advisers and is not to be used for any other purpose or by any other person or corporation.
3. MIRVAC and LandPartners Pty Ltd accept no responsibility for any loss or damage arising to any person or corporation who may use or rely on this plan in contravention of these terms.
4. The title boundaries shown on this diagram were not marked at the time this diagram was prepared and have been determined from calculated dimensions only and not by field survey.
5. Easements shown are subject to final approval, field survey and title registration.
6. Services shown hereon have been plotted from the latest design information available at the time of preparation. The local authority and/or service provider should be contacted for "As Constructed" information prior to any design and/or construction of any structure.
7. There can be variations between this design information and the works as constructed. Compaction of fill will be carried out in accordance with Australian Standard AS 3798-2007 with 100% required in 300mm from the actual location of services prior to design and construction of any house or structure.
8. Symbols shown are indicative only. The symbol size and orientation does not necessarily represent the real size or orientation of the feature.
9. Symbols shown are indicative only. The symbol size and orientation does not necessarily represent the real size or orientation of the feature.
10. These notes form an integral part of this plan. If others use this information, they should be advised of its purpose and limitations.
11. This plan may not be reproduced unless these notes are included.

The information shown has been compiled from the following sources and is a representation of the proposed infrastructure.

Sources:	By	Received
Engineering drawings	KN Group	08/11/2019
Electrical eng. drawings	Robin Russell	22/07/2019
Landscaping drawings	Open Architecture	29/11/2019
Telecommunications drawings	Robin Russell	29/01/2019
Gas drawings	APA	19/07/2019
Sewer Asconstructed	Landpartners Pty Ltd	22/10/2019

It is recommended that the actual location of services be checked on site after completion of construction.

The dimensions and locations of the Property Boundary, Building Envelopes and Easements may vary and are subject to final Council approval.

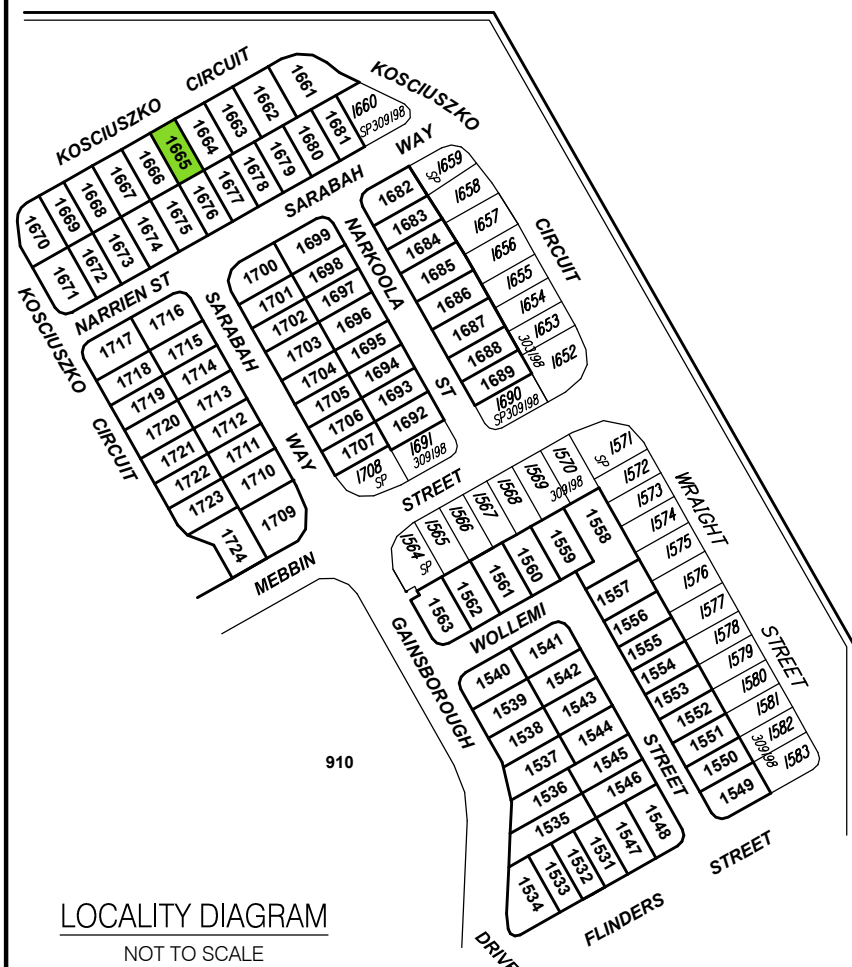
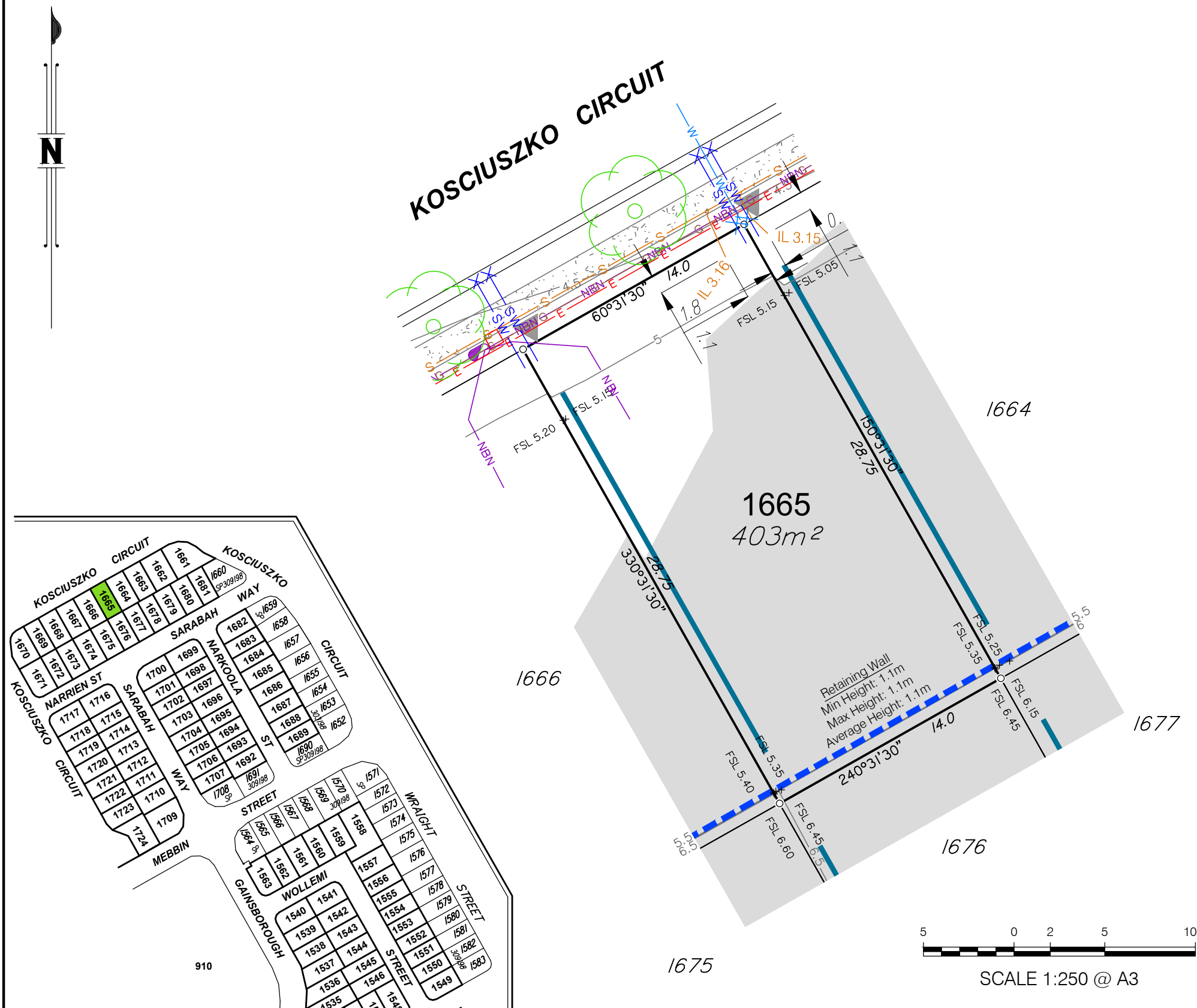



LOCALITY DIAGRAM  
NOT TO SCALE

### LEGEND

— SW —	○	STORMWATER/MANHOLE
— D —	⌒	DRAIN/GULLY PIT
— RW —	⊗ X	ROOFWATER/PIT/KERB ADAPTER
— E —	⊠ ⊠ ⊠	ELECTRICITY/PIT/BOX/LIGHT
— W —	X ⊙ ⊠	WATER/METER/FIRE HYDRANT/VALVE

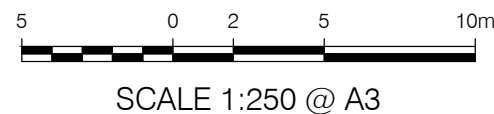
— G —	— GAS	— // —	FENCE
— NBN —	— NBN/PIT	— - - -	LANDSCAPE FENCE
— S —	— SEWER/MANHOLE	— 2.5 —	DESIGN CONTOUR
○	— SIGN/TREE	— — —	KERB
●	— BOLLARD	— - - -	RETAINING WALL
■	— FILL AREAS	⊠ ⊠ ⊠	SANDSTONE RETAINING WALL
⊠	— Duplex Lots	⊠ ⊠ ⊠ ⊠	EXISTING BOULDER RETAINING WALL
⊠	— Building envelope	⊠ ⊠ ⊠	FOOTPATH
⊠	— Zero Lot Line	▶	APPROVED DRIVEWAY LOCATION
—	— HARDWOOD BATTEN FENCE		





Project:			
<b>GAINSBOROUGH GREENS PRECINCT 7.3</b>			
Client:			
<b>MIRVAC QUEENSLAND PTY LTD</b>			
DATUM	AHD		
LEVEL ORIGIN	PM111784 RL12.743		
COMPUTER FILE	BRJD4595-073-363-5		
DRAWN	CGW	DATE	02/12/2019
CHECKED	MEA	DATE	02/12/2019
APPROVED	CGW	DATE	02/12/2019
PLAN NUMBER		<b>BRJD4595.073 - 401 -2</b>	

Brisbane Office  
Level 1  
18 Little Cribb Street  
Milton QLD 4064  
PO Box 3916  
South Brisbane BC QLD 4101

(07) 3842 1000  
(07) 3842 1001  
e info@landpartners.com.au  
www.landpartners.com.au

ISO 9001:2008  
FS 535063

# BUILDERS SERVICES DIAGRAM

## PROPOSED LOT 1666

**Notes:**

1. This diagram has been prepared for information purposes only and does not form part of any contract of sale.
2. This diagram was prepared for the purpose and exclusive use of MIRVAC and their other professional advisers and is not to be used for any other purpose or by any other person or corporation.
3. MIRVAC and LandPartners Pty Ltd accept no responsibility for any loss or damage arising to any person or corporation who may use or rely on this plan in contravention of these terms.
4. The title boundaries shown on this diagram were not marked at the time this diagram was prepared and have been determined from calculated dimensions only and not by field survey.
5. Easements shown are subject to final approval, field survey and title registration.
6. Services shown hereon have been plotted from the latest design information available at the time of preparation. The local authority and/or service provider should be contacted for "As Constructed" information prior to any design and/or construction of any structure.
7. There can be variations between this design information and the works as constructed. Field survey is required to confirm the actual location of services prior to design and construction of any house or structure.
8. Symbols shown are indicative only. The symbol size and orientation does not necessarily represent the real size or orientation of the feature.
9. These notes form an integral part of this plan. If others use this information, they should be advised of its purpose and limitations.
10. This plan may not be reproduced unless these notes are included.

The information shown has been compiled from the following sources and is a representation of the proposed infrastructure.

Sources:	By	Received
Engineering drawings	KN Group	08/11/2019
Electrical eng. drawings	Robin Russell	22/07/2019
Landscaping drawings	Open Architecture	29/11/2019
Telecommunications drawings	Robin Russell	29/01/2019
Gas drawings	APA	19/07/2019
Sewer Asconstructed	Landpartners Pty Ltd	22/10/2019

It is recommended that the actual location of services be checked on site after completion of construction.

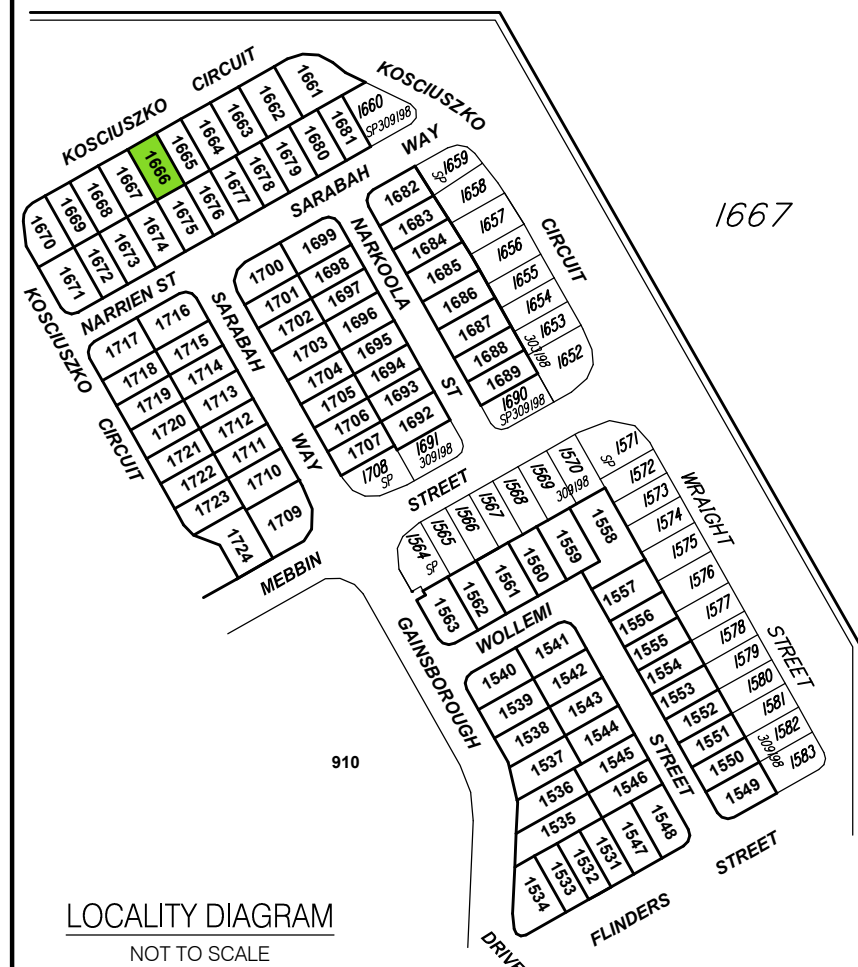
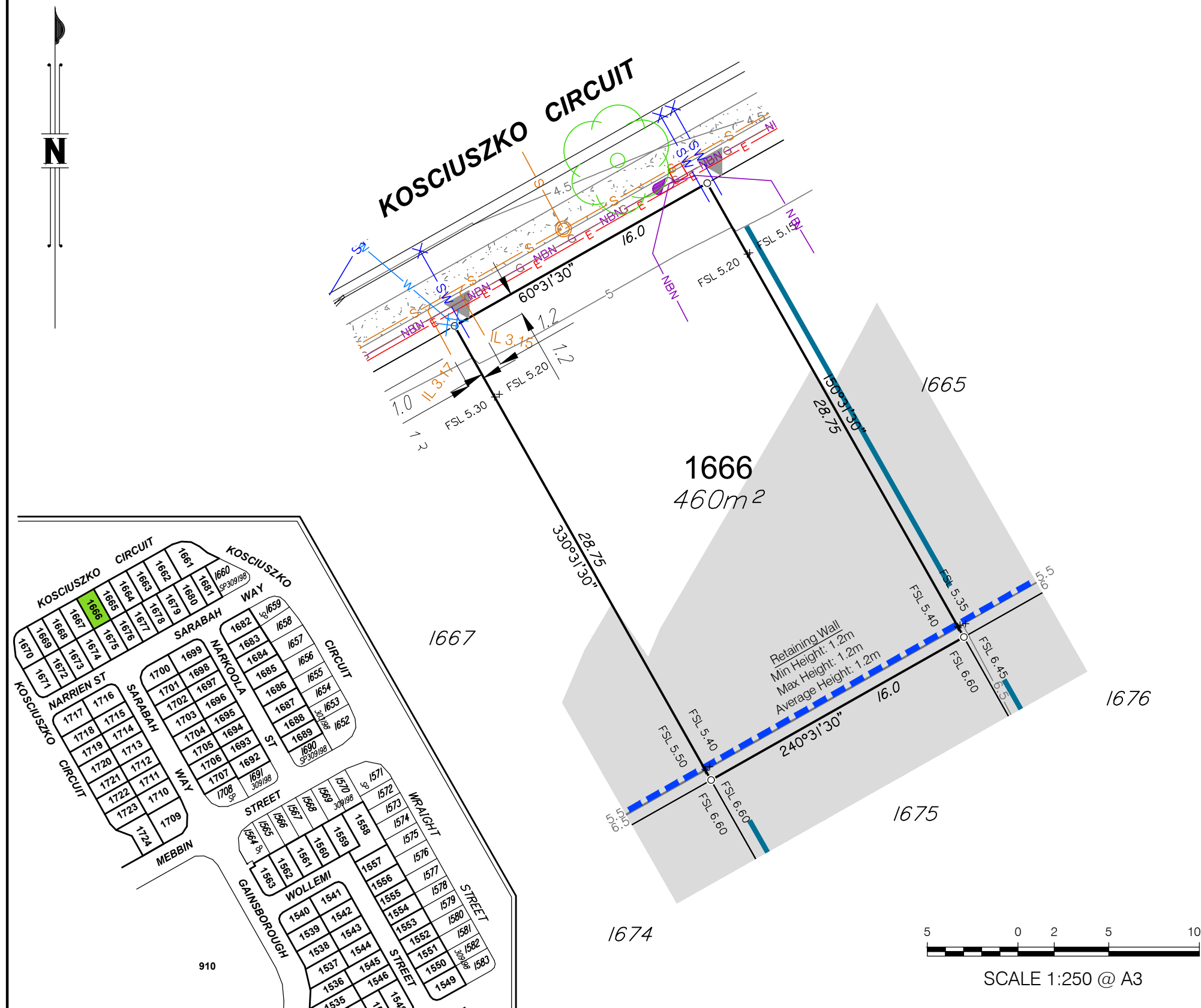

The dimensions and locations of the Property Boundary, Building Envelopes and Easements may vary and are subject to final Council approval.



**LEGEND**

— SW —	○	STORMWATER/MANHOLE
— D —	⌒	DRAIN/GULLY PIT
— RW —	⊗ X	ROOFWATER/PIT/KERB ADAPTER
— E —	⊗ □ *	ELECTRICITY/PIT/BOX/LIGHT
— W —	X ●	WATER/METER/FIRE HYDRANT/VALVE

— G —	○	GAS
— NBN —	○	NBN/PIT
— S —	○	SEWER/MANHOLE
○	○	SIGN/TREE
●		BOLLARD
■		FILL AREAS
⌒		Building envelope
⌒		Zero Lot Line
— // —		FENCE
— - - -		LANDSCAPE FENCE
— 2.5 —		DESIGN CONTOUR
— — —		KERB
— - - -		RETAINING WALL
□ □ □ □		SANDSTONE RETAINING WALL
○ ○ ○ ○		EXISTING BOULDER RETAINING WALL
■ ■ ■ ■		FOOTPATH
▶		APPROVED DRIVEWAY LOCATION
— — —		HARDWOOD BATTEN FENCE

Brisbane Office  
Level 1  
18 Little Cribb Street  
Milton QLD 4064  
PO Box 3916  
South Brisbane BC QLD 4101

(07) 3842 1000  
(07) 3842 1001  
info@landpartners.com.au  
www.landpartners.com.au



Project:  
**GAINSBOROUGH GREENS  
PRECINCT 7.3**

Client:  
**MIRVAC QUEENSLAND  
PTY LTD**

DATUM	AHD		
LEVEL ORIGIN	PM111784 RL12.743		
COMPUTER FILE	BRJD4595-073-363-5		
DRAWN	CGW	DATE	02/12/2019
CHECKED	MEA	DATE	02/12/2019
APPROVED	CGW	DATE	02/12/2019
PLAN NUMBER	<b>BRJD4595.073 - 402 -2</b>		

# BUILDERS SERVICES DIAGRAM

## PROPOSED LOT 1667

**Notes:**

1. This diagram has been prepared for information purposes only and does not form part of any contract of sale.
2. This diagram was prepared for the purpose and exclusive use of MIRVAC and their other professional advisers and is not to be used for any other purpose or by any other person or corporation.
3. MIRVAC and LandPartners Pty Ltd accept no responsibility for any loss or damage arising to any person or corporation who may use or rely on this plan in contravention of these terms.
4. The title boundaries shown on this diagram were not marked at the time this diagram was prepared and have been determined from calculated dimensions only and not by field survey.
5. Easements shown are subject to final approval, field survey and title registration.
6. Services shown hereon have been plotted from the latest design information available at the time of preparation. The local authority and/or service provider should be contacted for "As Constructed" information prior to any design and/or construction of any structure.
7. There can be variations between this design information and the works as constructed. Field survey is required to confirm the actual location of services prior to design and construction of any house or structure.
8. Symbols shown are indicative only. The symbol size and orientation does not necessarily represent the real size or orientation of the feature.
9. These notes form an integral part of this plan. If others use this information, they should be advised of its purpose and limitations.
10. This plan may not be reproduced unless these notes are included.

The information shown has been compiled from the following sources and is a representation of the proposed infrastructure.

Sources:	By	Received
Engineering drawings	KN Group	08/11/2019
Electrical eng. drawings	Robin Russell	22/07/2019
Landscaping drawings	Open Architecture	29/11/2019
Telecommunications drawings	Robin Russell	29/01/2019
Gas drawings	APA	19/07/2019
Sewer Asconstructed	Landpartners Pty Ltd	22/10/2019

It is recommended that the actual location of services be checked on site after completion of construction.

The dimensions and locations of the Property Boundary, Building Envelopes and Easements may vary and are subject to final Council approval.

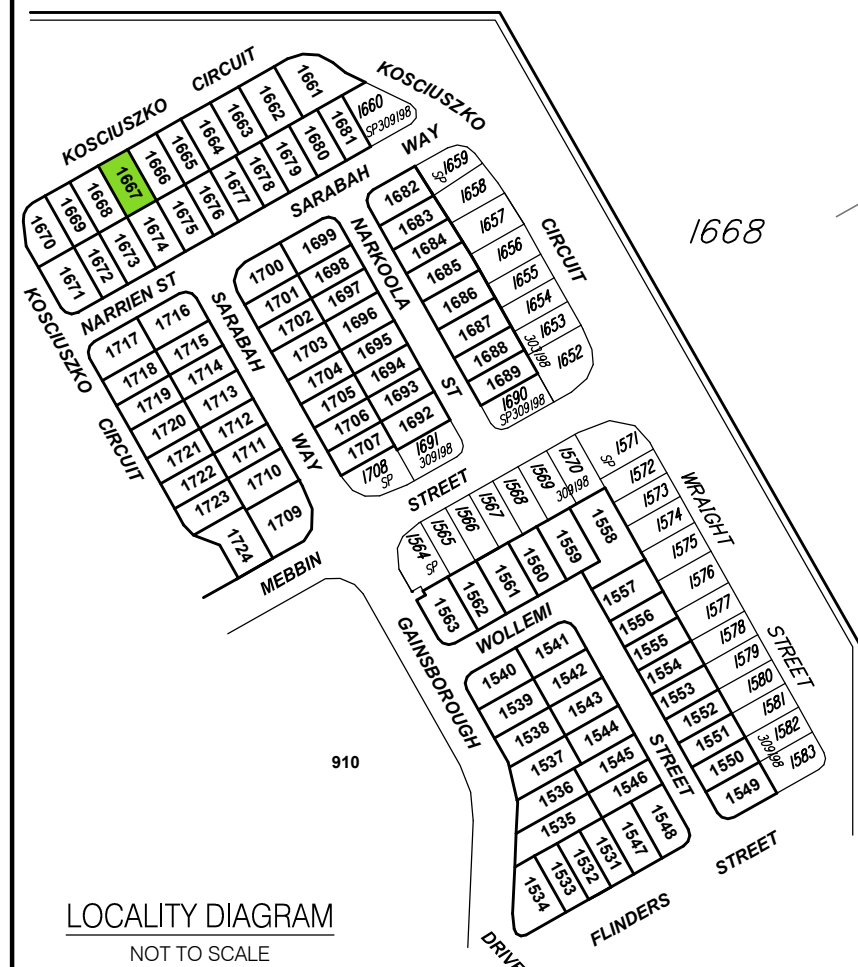
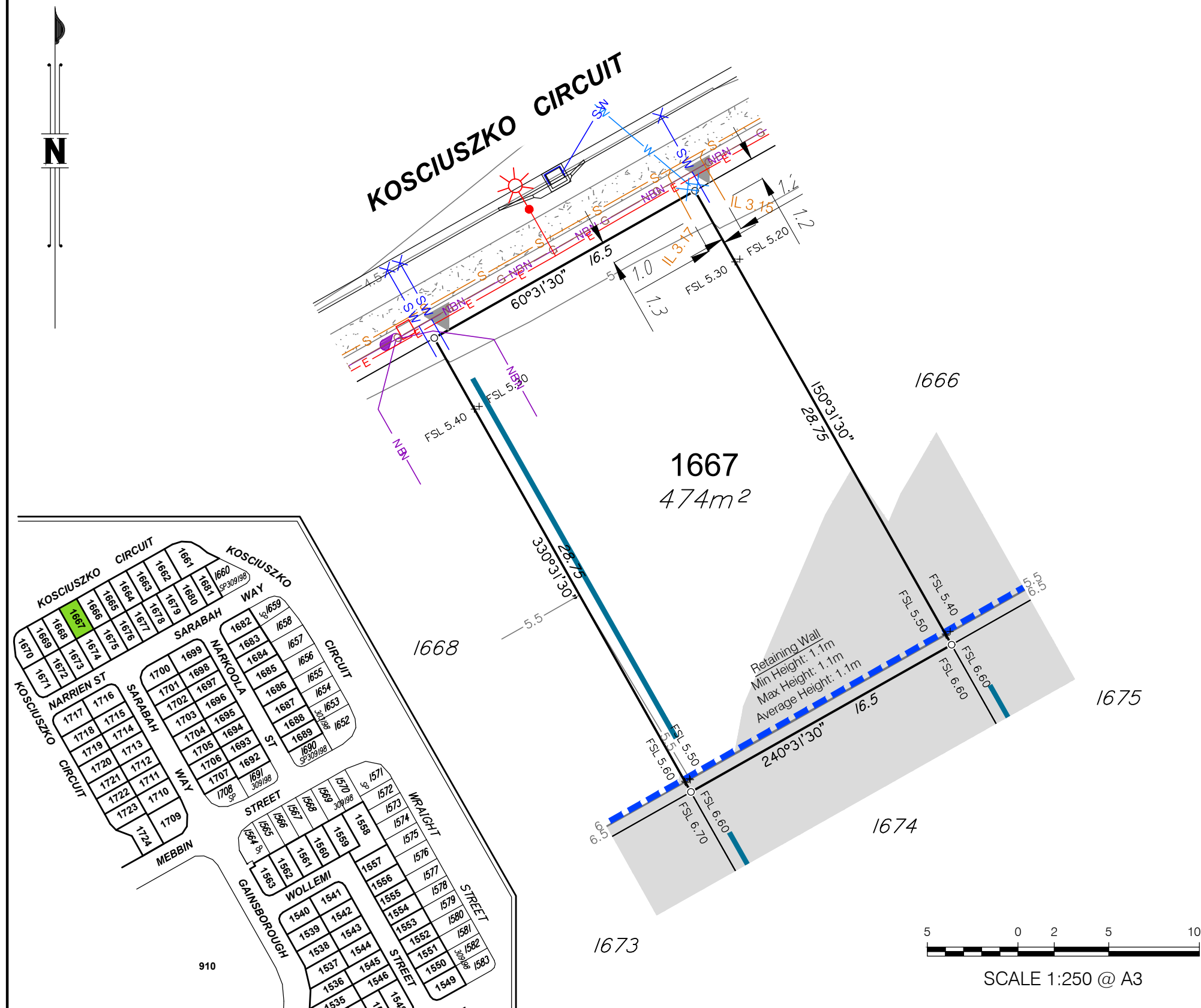





LOCALITY DIAGRAM  
NOT TO SCALE

**LEGEND**

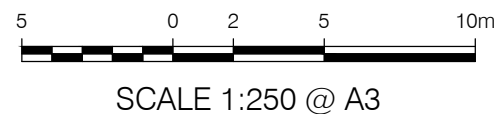
— SW —	○	STORMWATER/MANHOLE
— D —	⌒	DRAIN/GULLY PIT
— RW —	⊗ X	ROOFWATER/PIT/KERB ADAPTER
— E —	⊗ □ *	ELECTRICITY/PIT/BOX/LIGHT
— W —	X ●	WATER/METER/FIRE HYDRANT/VALVE

— G —	○	GAS
— NBN —	○	NBN/PIT
— S —	○	SEWER/MANHOLE
○	○	SIGN/TREE
●		BOLLARD
■		FILL AREAS
⌒		Building envelope
⌒		Zero Lot Line
— // —		FENCE
— - - -		LANDSCAPE FENCE
— 2.5 —		DESIGN CONTOUR
— — —		KERB
— - - -		RETAINING WALL
□ □ □ □		SANDSTONE RETAINING WALL
○ ○ ○ ○		EXISTING BOULDER RETAINING WALL
■ ■ ■ ■		FOOTPATH
▶		APPROVED DRIVEWAY LOCATION
— — —		HARDWOOD BATTEN FENCE



	Project:	<b>GAINSBOROUGH GREENS PRECINCT 7.3</b>	
	Client:	<b>MIRVAC QUEENSLAND PTY LTD</b>	
	DATUM	AHD	
	LEVEL ORIGIN	PM111784 RL12.743	
	COMPUTER FILE	BRJD4595-073-363-5	
	DRAWN	CGW	DATE 02/12/2019
	CHECKED	MEA	DATE 02/12/2019
	APPROVED	CGW	DATE 02/12/2019
PLAN NUMBER		<b>BRJD4595.073 - 403 -2</b>	
Brisbane Office Level 1 18 Little Cribb Street Milton QLD 4064 PO Box 3916 South Brisbane BC QLD 4101	t (07) 3842 1000 f (07) 3842 1001 e info@landpartners.com.au www.landpartners.com.au		

# BUILDERS SERVICES DIAGRAM

## PROPOSED LOT 1668

**Notes:**

1. This diagram has been prepared for information purposes only and does not form part of any contract of sale.
2. This diagram was prepared for the purpose and exclusive use of MIRVAC and their other professional advisers and is not to be used for any other purpose or by any other person or corporation.
3. MIRVAC and LandPartners Pty Ltd accept no responsibility for any loss or damage arising to any person or corporation who may use or rely on this plan in contravention of these terms.
4. The title boundaries shown on this diagram were not marked at the time this diagram was prepared and have been determined from calculated dimensions only and not by field survey.
5. Easements shown are subject to final approval, field survey and title registration.
6. Services shown hereon have been plotted from the latest design information available at the time of preparation. The local authority and/or service provider should be contacted for "As Constructed" information prior to any design and/or construction of any structure.
7. There can be variations between this design information and the works as constructed. Field survey is required to confirm the actual location of services prior to design and construction of any house or structure.
8. Symbols shown are indicative only. The symbol size and orientation does not necessarily represent the real size or orientation of the feature.
9. These notes form an integral part of this plan. If others use this information, they should be advised of its purpose and limitations.
10. This plan may not be reproduced unless these notes are included.

The information shown has been compiled from the following sources and is a representation of the proposed infrastructure.

Sources:	By	Received
Engineering drawings	KN Group	08/11/2019
Electrical eng. drawings	Robin Russell	22/07/2019
Landscaping drawings	Open Architecture	29/11/2019
Telecommunications drawings	Robin Russell	29/01/2019
Gas drawings	APA	19/07/2019
Sewer Asconstructed	Landpartners Pty Ltd	22/10/2019

It is recommended that the actual location of services be checked on site after completion of construction.

The dimensions and locations of the Property Boundary, Building Envelopes and Easements may vary and are subject to final Council approval.

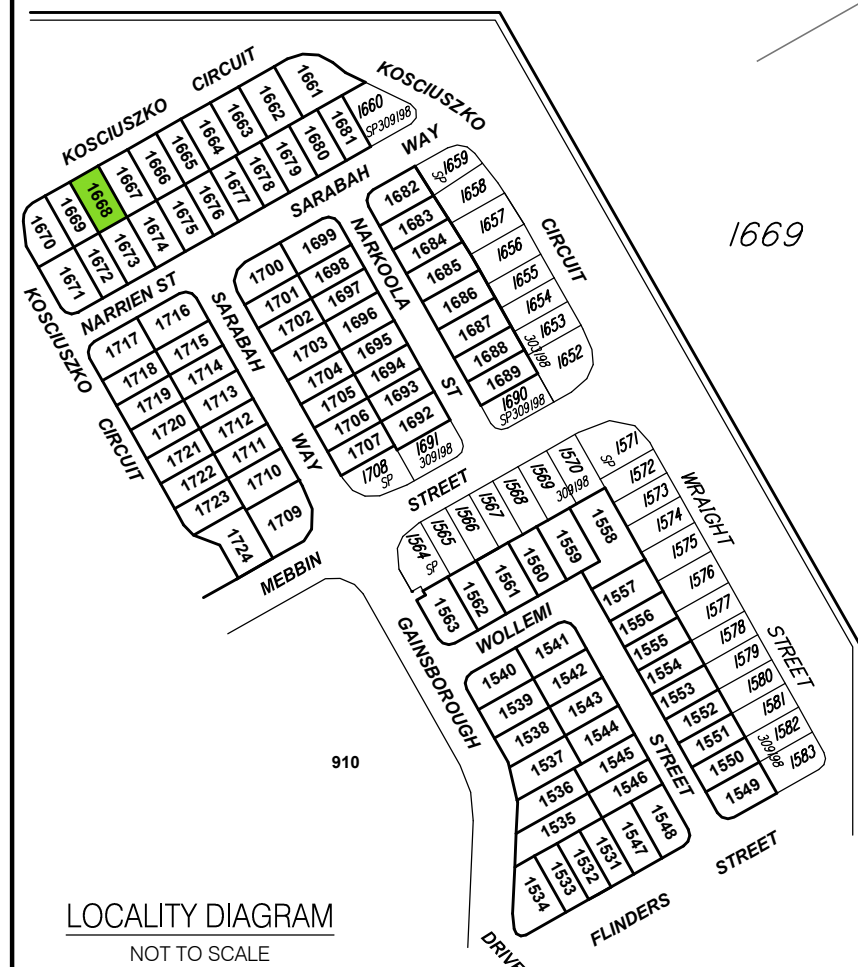
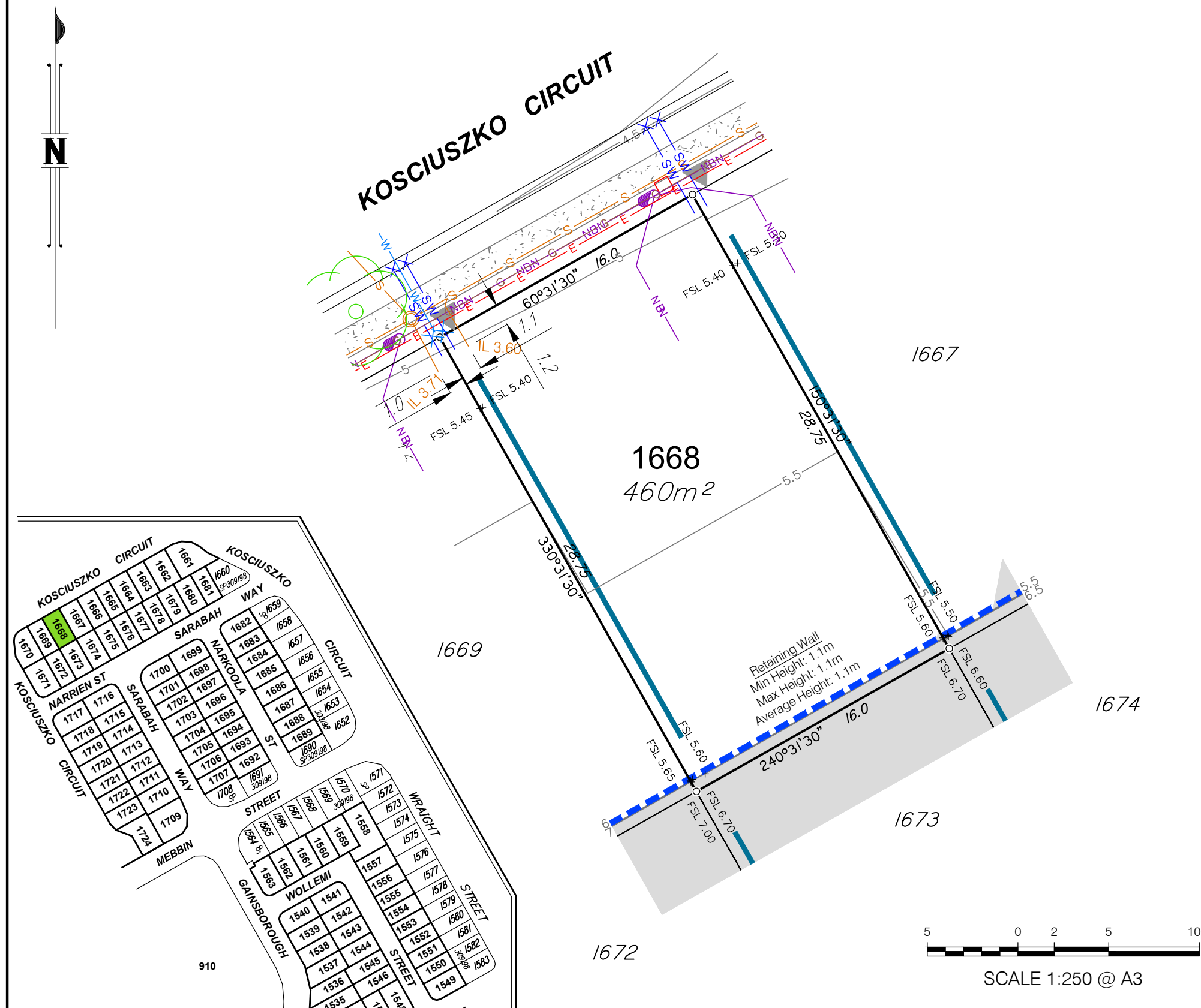



LOCALITY DIAGRAM  
NOT TO SCALE

**LEGEND**

— SW —	○	STORMWATER/MANHOLE
— D —	⌒	DRAIN/GULLY PIT
— RW —	⊠ X	ROOFWATER/PIT/KERB ADAPTER
— E —	⊠ X	ELECTRICITY/PIT/BOX/LIGHT
— W —	X ●	WATER/METER/FIRE HYDRANT/VALVE

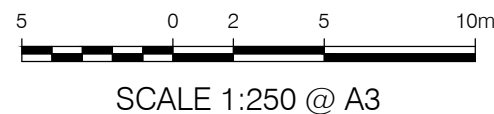
— G —	○	GAS
— NBN —	○	NBN/PIT
— S —	○	SEWER/MANHOLE
○	○	SIGN/TREE
●		BOLLARD
■		FILL AREAS
⌒		Building envelope
⌒		Zero Lot Line
— // —		FENCE
— - - -		LANDSCAPE FENCE
— 2.5 —		DESIGN CONTOUR
— — —		KERB
— - - -		RETAINING WALL
⊠		SANDSTONE RETAINING WALL
⊠		EXISTING BOULDER RETAINING WALL
⊠		FOOTPATH
▶		APPROVED DRIVEWAY LOCATION





**GAINSBOROUGH GREENS  
PRECINCT 7.3**

Client:  
**MIRVAC QUEENSLAND  
PTY LTD**

Project:			
<b>GAINSBOROUGH GREENS PRECINCT 7.3</b>			
Client:			
<b>MIRVAC QUEENSLAND PTY LTD</b>			
DATUM	AHD		
LEVEL ORIGIN	PM111784 RL12.743		
COMPUTER FILE	BRJD4595-073-363-5		
DRAWN	CGW	DATE	02/12/2019
CHECKED	MEA	DATE	02/12/2019
APPROVED	CGW	DATE	02/12/2019
PLAN NUMBER		<b>BRJD4595.073 - 404 -2</b>	

Brisbane Office  
Level 1  
18 Little Cribb Street  
Milton QLD 4064  
PO Box 3916  
South Brisbane BC QLD 4101

(07) 3842 1000  
(07) 3842 1001  
e info@landpartners.com.au  
www.landpartners.com.au

ISO 9001:2008  
FS 535063



# BUILDERS SERVICES DIAGRAM

## PROPOSED LOT 1669

**Notes:**

1. This diagram has been prepared for information purposes only and does not form part of any contract of sale.
2. This diagram was prepared for the purpose and exclusive use of MIRVAC and their other professional advisers and is not to be used for any other purpose or by any other person or corporation.
3. MIRVAC and LandPartners Pty Ltd accept no responsibility for any loss or damage arising to any person or corporation who may use or rely on this plan in contravention of these terms.
4. The title boundaries shown on this diagram were not marked at the time this diagram was prepared and have been determined from calculated dimensions only and not by field survey.
5. Easements shown are subject to final approval, field survey and title registration.
6. Services shown hereon have been plotted from the latest design information available at the time of preparation. The local authority and/or service provider should be contacted for "As Constructed" information prior to any design and/or construction of any structure.
7. There can be variations between this design information and the works as constructed. Field survey is required to confirm the actual location of services prior to design and construction of any house or structure.
8. Symbols shown are indicative only. The symbol size and orientation does not necessarily represent the real size or orientation of the feature.
9. These notes form an integral part of this plan. If others use this information, they should be advised of its purpose and limitations.
10. This plan may not be reproduced unless these notes are included.

The information shown has been compiled from the following sources and is a representation of the proposed infrastructure.

Sources:	By	Received
Engineering drawings	KN Group	28/04/2020
Electrical eng. drawings	Robin Russell	22/07/2019
Landscaping drawings	Open Architecture	29/11/2019
Telecommunications drawings	Robin Russell	29/01/2019
Gas drawings	APA	19/07/2019
Sewer Asconstructed	Landpartners Pty Ltd	22/10/2019

It is recommended that the actual location of services be checked on site after completion of construction.

The dimensions and locations of the Property Boundary, Building Envelopes and Easements may vary and are subject to final Council approval.

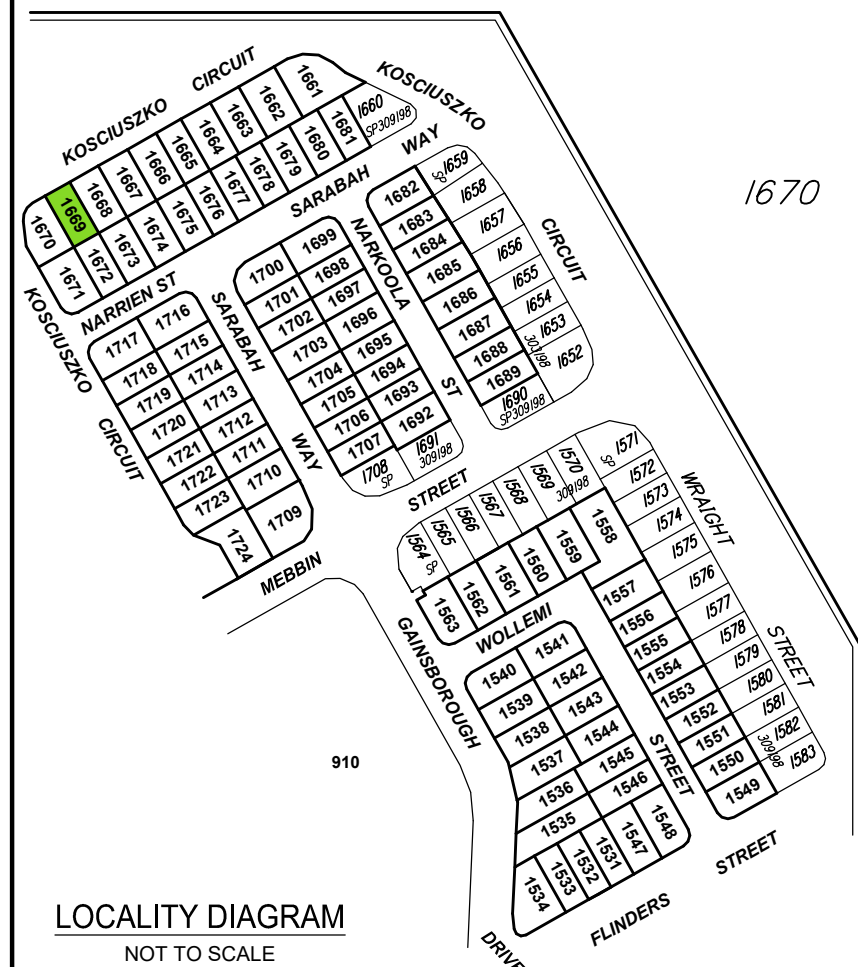
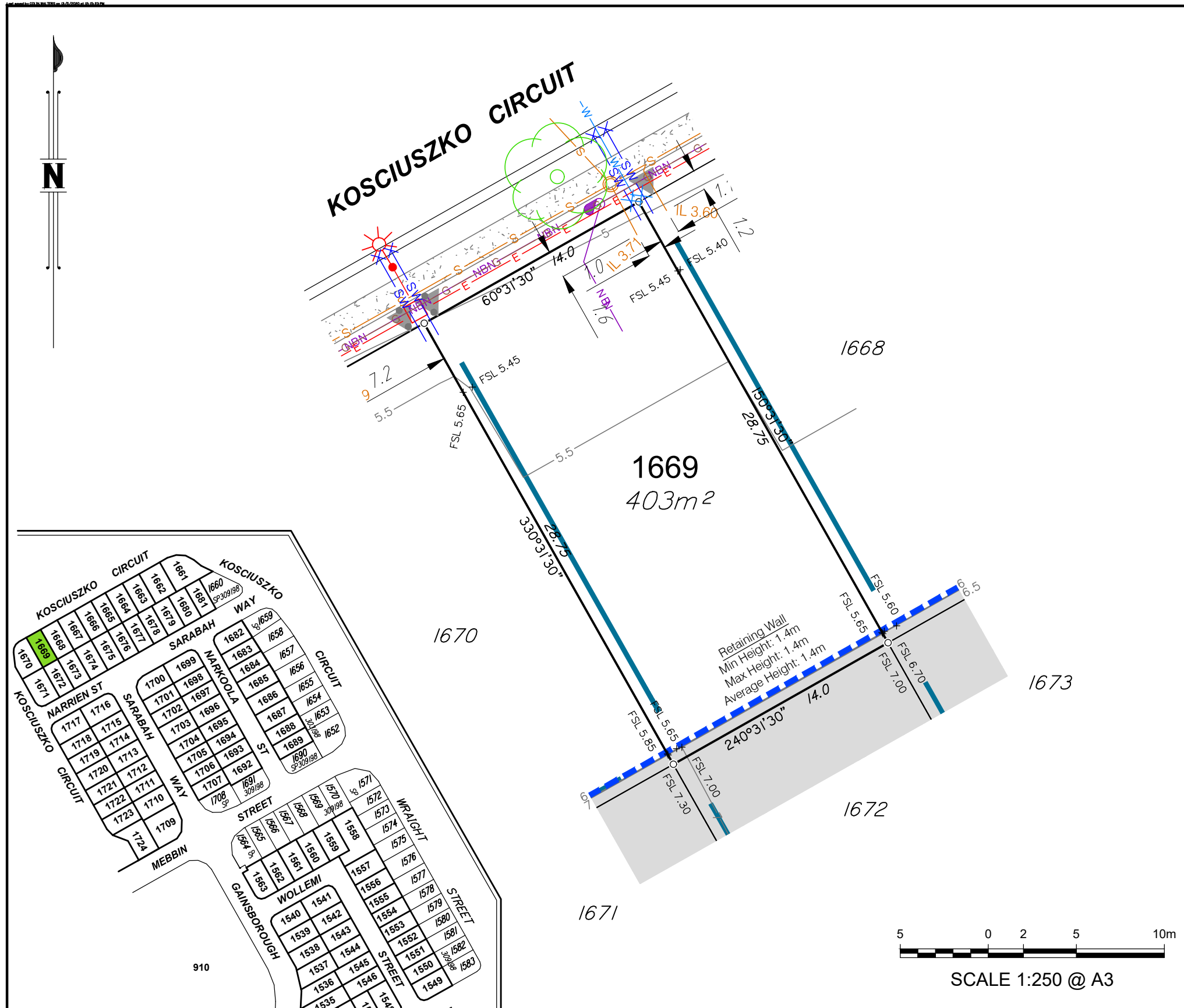

LOCALITY DIAGRAM  
NOT TO SCALE



**LEGEND**

— SW —	○	STORMWATER/MANHOLE
— D —	⌂	DRAIN/GULLY PIT
— RW —	⊗ X	ROOFWATER/PIT/KERB ADAPTER
— E —	⊗ □ *	ELECTRICITY/PIT/BOX/LIGHT
— W —	X ●	WATER/METER/FIRE HYDRANT/VALVE

— G —	○	GAS
— NBN —	○	NBN/PIT
— S —	○	SEWER/MANHOLE
○	○	SIGN/TREE
●		BOLLARD
■		FILL AREAS
⌂		D Duplex Lots
—		HARDWOOD BATTEN FENCE
— // —		FENCE
— - - -		LANDSCAPE FENCE
— 2.5 —		DESIGN CONTOUR
— — —		KERB
— - - -		RETAINING WALL
□ □ □ □		SANDSTONE RETAINING WALL
○ ○ ○ ○		EXISTING BOULDER RETAINING WALL
■ ■ ■ ■		FOOTPATH
▶		APPROVED DRIVEWAY LOCATION



**GAINSBOROUGH GREENS  
PRECINCT 7.3**

Client:  
**MIRVAC QUEENSLAND  
PTY LTD**



**LANDPARTNERS**  
built environment consultants

Brisbane Office  
Level 1  
18 Little Cribb Street  
Milton QLD 4064  
PO Box 3916  
South Brisbane BC QLD 4101

(07) 3842 1000  
(07) 3842 1001  
e info@landpartners.com.au  
www.landpartners.com.au



DATUM	AHD	
LEVEL ORIGIN	PM111784 RL12.743	
COMPUTER FILE	BRJD4595-073-363-9	
DRAWN	CGW	DATE 13/05/2020
CHECKED	MEA	DATE 13/05/2020
APPROVED	CGW	DATE 13/05/2020
PLAN NUMBER	<b>BRJD4595.073 - 405 -3</b>	

# BUILDERS SERVICES DIAGRAM

## PROPOSED LOT 1670

**Notes:**

1. This diagram has been prepared for information purposes only and does not form part of any contract of sale.
2. This diagram was prepared for the purpose and exclusive use of MIRVAC and their other professional advisers and is not to be used for any other purpose or by any other person or corporation.
3. MIRVAC and LandPartners Pty Ltd accept no responsibility for any loss or damage arising to any person or corporation who may use or rely on this plan in contravention of these terms.
4. The title boundaries shown on this diagram were not marked at the time this diagram was prepared and have been determined from calculated dimensions only and not by field survey.
5. Easements shown are subject to final approval, field survey and title registration.
6. Services shown hereon have been plotted from the latest design information available at the time of preparation. The local authority and/or service provider should be contacted for "As Constructed" information prior to any design and/or construction of any structure.
7. There can be variations between this design information and the works as constructed. Field survey is required to confirm the actual location of services prior to design and construction of any house or structure.
8. Symbols shown are indicative only. The symbol size and orientation does not necessarily represent the real size or orientation of the feature.
9. These notes form an integral part of this plan. If others use this information, they should be advised of its purpose and limitations.
10. This plan may not be reproduced unless these notes are included.

The information shown has been compiled from the following sources and is a representation of the proposed infrastructure.

Sources:	By	Received
Engineering drawings	KN Group	28/04/2020
Electrical eng. drawings	Robin Russell	22/07/2019
Landscaping drawings	Open Architecture	29/11/2019
Telecommunications drawings	Robin Russell	29/01/2019
Gas drawings	APA	19/07/2019
Sewer Asconstructed	Landpartners Pty Ltd	22/10/2019

It is recommended that the actual location of services be checked on site after completion of construction.

The dimensions and locations of the Property Boundary, Building Envelopes and Easements may vary and are subject to final Council approval.

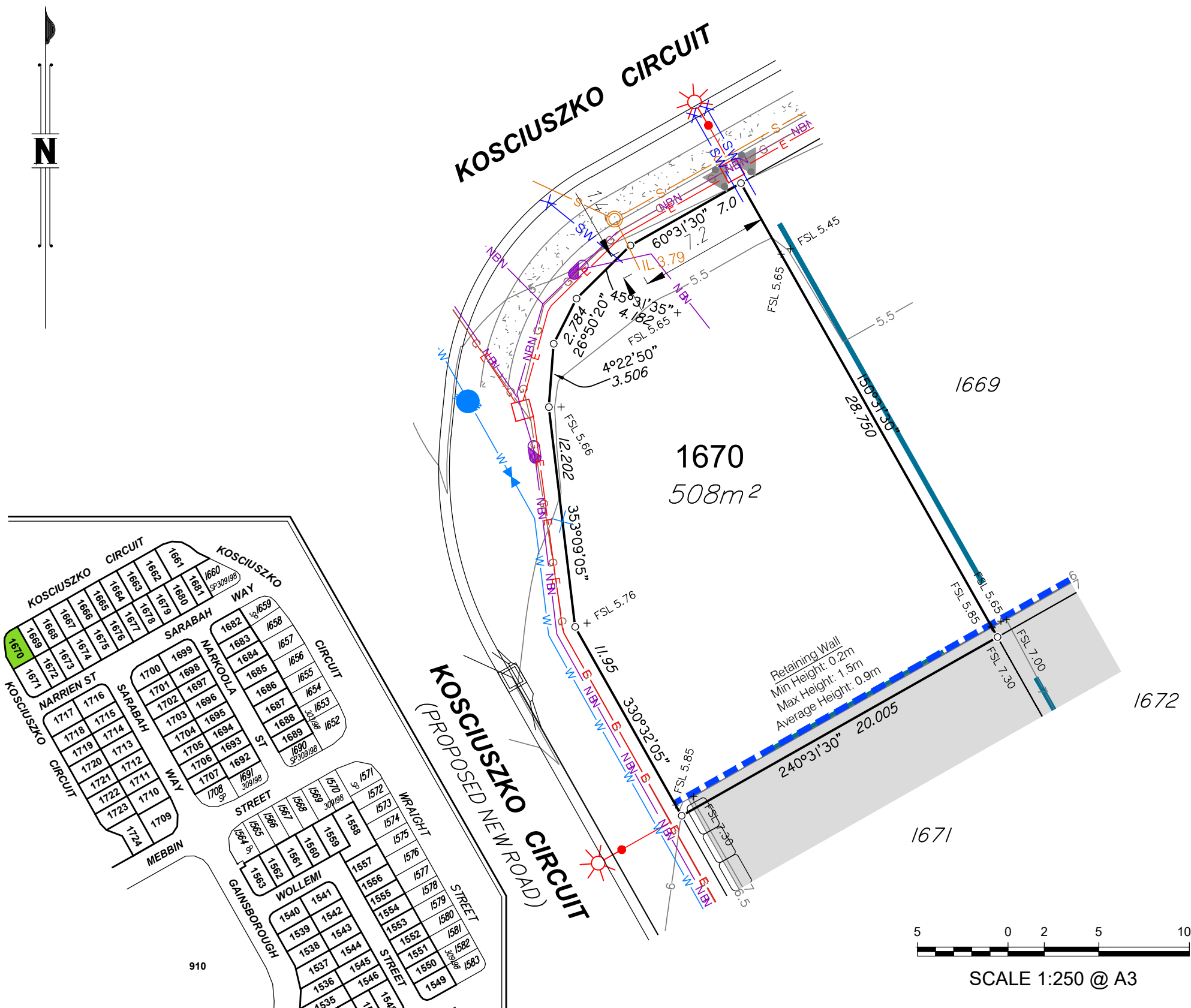



LOCALITY DIAGRAM  
NOT TO SCALE

**LEGEND**

— SW —	○	STORMWATER/MANHOLE
— D —	⌒	DRAIN/GULLY PIT
— RW —	⊗ X	ROOFWATER/PIT/KERB ADAPTER
— E —	⊗ X	ELECTRICITY/PIT/BOX/LIGHT
— W —	⊗ X	WATER/METER/FIRE HYDRANT/VALVE

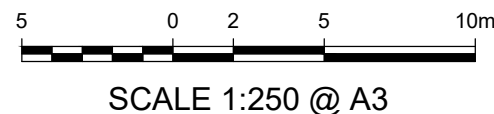
— G —	○	GAS
— NBN —	○	NBN/PIT
— S —	○	SEWER/MANHOLE
○	○	SIGN/TREE
●		BOLLARD
■		FILL AREAS
⌒		Building envelope
⌒		Zero Lot Line
— // —		FENCE
— - - -		LANDSCAPE FENCE
— 2.5 —		DESIGN CONTOUR
— — —		KERB
— - - -		RETAINING WALL
□ □ □ □		SANDSTONE RETAINING WALL
⊗ ⊗ ⊗ ⊗		EXISTING BOULDER RETAINING WALL
⊗ ⊗ ⊗ ⊗		FOOTPATH
▶		APPROVED DRIVEWAY LOCATION





Project:			
<b>GAINSBOROUGH GREENS PRECINCT 7.3</b>			
Client:			
<b>MIRVAC QUEENSLAND PTY LTD</b>			
DATUM	AHD		
LEVEL ORIGIN	PM111784 RL12.743		
COMPUTER FILE	BRJD4595-073-363-9		
DRAWN	CGW	DATE	13/05/2020
CHECKED	MEA	DATE	13/05/2020
APPROVED	CGW	DATE	13/05/2020
PLAN NUMBER		<b>BRJD4595.073 - 406 -4</b>	

Brisbane Office  
Level 1  
18 Little Cribb Street  
Milton QLD 4064  
PO Box 3916  
South Brisbane BC QLD 4101

(07) 3842 1000  
(07) 3842 1001  
e info@landpartners.com.au  
www.landpartners.com.au

ISO 9001:2008  
FS 535063

# BUILDERS SERVICES DIAGRAM

## PROPOSED LOT 1671

**Notes:**

1. This diagram has been prepared for information purposes only and does not form part of any contract of sale.
2. This diagram was prepared for the purpose and exclusive use of MIRVAC and their other professional advisers and is not to be used for any other purpose or by any other person or corporation.
3. MIRVAC and LandPartners Pty Ltd accept no responsibility for any loss or damage arising to any person or corporation who may use or rely on this plan in contravention of these terms.
4. The title boundaries shown on this diagram were not marked at the time this diagram was prepared and have been determined from calculated dimensions only and not by field survey.
5. Easements shown are subject to final approval, field survey and title registration.
6. Services shown hereon have been plotted from the latest design information available at the time of preparation. The local authority and/or service provider should be contacted for "As Constructed" information prior to any design and/or construction of any structure.
7. There can be variations between this design information and the works as constructed. Field survey is required to confirm the actual location of services prior to design and construction of any house or structure.
8. Symbols shown are indicative only. The symbol size and orientation does not necessarily represent the real size or orientation of the feature.
9. These notes form an integral part of this plan. If others use this information, they should be advised of its purpose and limitations.
10. This plan may not be reproduced unless these notes are included.

The information shown has been compiled from the following sources and is a representation of the proposed infrastructure.

Sources:	By	Received
Engineering drawings	KN Group	08/11/2019
Electrical eng. drawings	Robin Russell	22/07/2019
Landscaping drawings	Open Architecture	29/11/2019
Telecommunications drawings	Robin Russell	29/01/2019
Gas drawings	APA	19/07/2019
Sewer Asconstructed	Landpartners Pty Ltd	22/10/2019

It is recommended that the actual location of services be checked on site after completion of construction.

The dimensions and locations of the Property Boundary, Building Envelopes and Easements may vary and are subject to final Council approval.

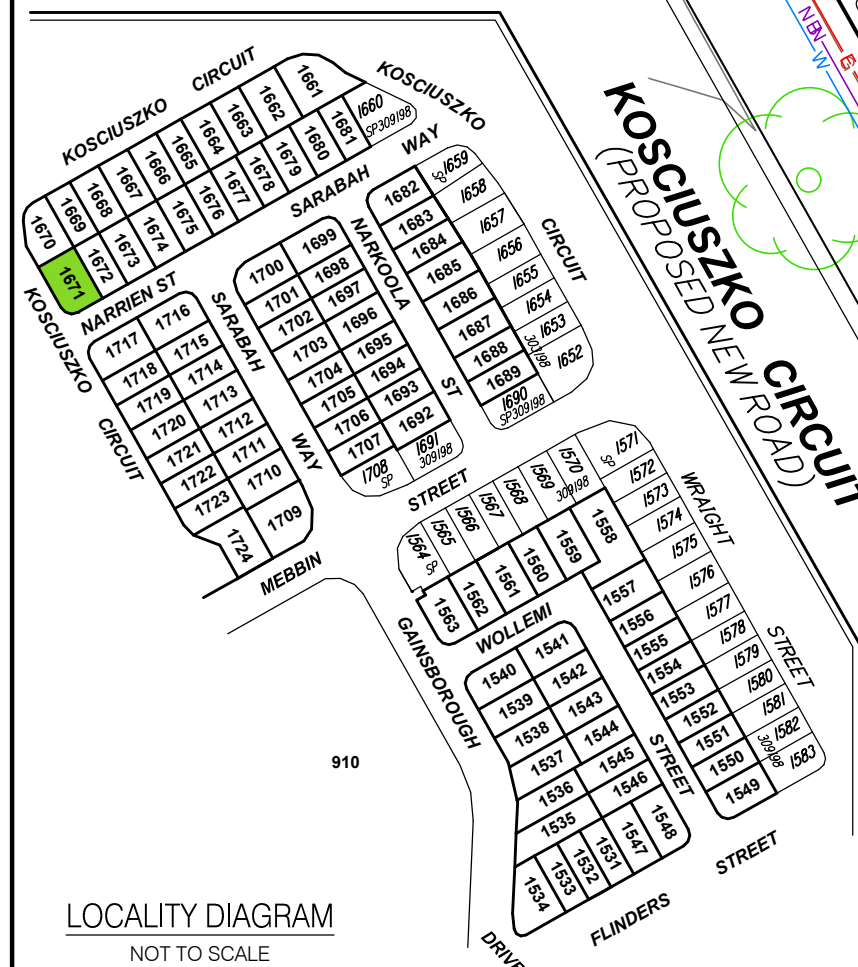
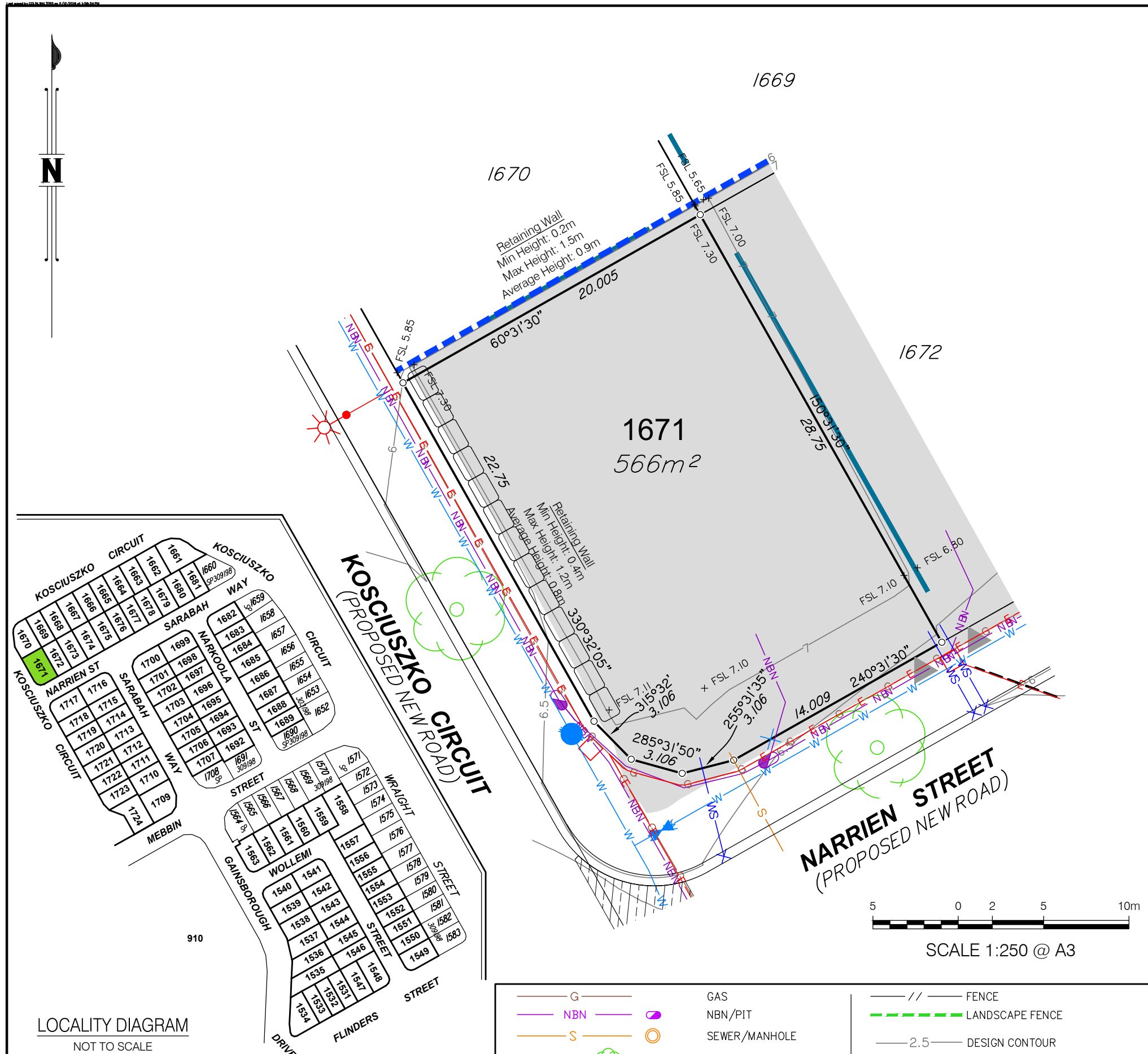



LOCALITY DIAGRAM  
NOT TO SCALE

**LEGEND**

— SW —	○	STORMWATER/MANHOLE
— D —	⌒	DRAIN/GULLY PIT
— RW —	⊠ X	ROOFWATER/PIT/KERB ADAPTER
— E —	⊠ X	ELECTRICITY/PIT/BOX/LIGHT
— W —	X ●	WATER/METER/FIRE HYDRANT/VALVE

— G —	○	GAS
— NBN —	○	NBN/PIT
— S —	○	SEWER/MANHOLE
○	○	SIGN/TREE
●		BOLLARD
■		FILL AREAS
⌒		Building envelope
⌒		Zero Lot Line
— // —		FENCE
— - - -		LANDSCAPE FENCE
— 2.5 —		DESIGN CONTOUR
— — —		KERB
— - - -		RETAINING WALL
⊠		SANDSTONE RETAINING WALL
⊠		EXISTING BOULDER RETAINING WALL
⊠		FOOTPATH
▶		APPROVED DRIVEWAY LOCATION
—		HARDWOOD BATTEN FENCE

Brisbane Office  
Level 1  
18 Little Cribb Street  
Milton QLD 4064  
PO Box 3916  
South Brisbane BC QLD 4101

(07) 3842 1000  
(07) 3842 1001  
e info@landpartners.com.au  
www.landpartners.com.au  
ISO 9001:2008  
FS 535063

Project:  
**GAINSBOROUGH GREENS  
PRECINCT 7.3**

Client:  
**MIRVAC QUEENSLAND  
PTY LTD**

DATUM	AHD		
LEVEL ORIGIN	PM111784 RL12.743		
COMPUTER FILE	BRJD4595-073-363-5		
DRAWN	CGW	DATE	02/12/2019
CHECKED	MEA	DATE	02/12/2019
APPROVED	CGW	DATE	02/12/2019
PLAN NUMBER	<b>BRJD4595.073 - 407 -2</b>		

# BUILDERS SERVICES DIAGRAM

## PROPOSED LOT 1672

**Notes:**

1. This diagram has been prepared for information purposes only and does not form part of any contract of sale.
2. This diagram was prepared for the purpose and exclusive use of MIRVAC and their other professional advisers and is not to be used for any other purpose or by any other person or corporation.
3. MIRVAC and LandPartners Pty Ltd accept no responsibility for any loss or damage arising to any person or corporation who may use or rely on this plan in contravention of these terms.
4. The title boundaries shown on this diagram were not marked at the time this diagram was prepared and have been determined from calculated dimensions only and not by field survey.
5. Easements shown are subject to final approval, field survey and title registration.
6. Services shown hereon have been plotted from the latest design information available at the time of preparation. The local authority and/or service provider should be contacted for "As Constructed" information prior to any design and/or construction of any structure.
7. There can be variations between this design information and the works as constructed. Field survey is required to confirm the actual location of services prior to design and construction of any house or structure.
8. Symbols shown are indicative only. The symbol size and orientation does not necessarily represent the real size or orientation of the feature.
9. These notes form an integral part of this plan. If others use this information, they should be advised of its purpose and limitations.
10. This plan may not be reproduced unless these notes are included.

The information shown has been compiled from the following sources and is a representation of the proposed infrastructure.

Sources:	By	Received
Engineering drawings	KN Group	28/04/2020
Electrical eng. drawings	Robin Russell	22/07/2019
Landscaping drawings	Open Architecture	29/11/2019
Telecommunications drawings	Robin Russell	29/01/2019
Gas drawings	APA	19/07/2019
Sewer Asconstructed	Landpartners Pty Ltd	22/10/2019

It is recommended that the actual location of services be checked on site after completion of construction.

The dimensions and locations of the Property Boundary, Building Envelopes and Easements may vary and are subject to final Council approval.

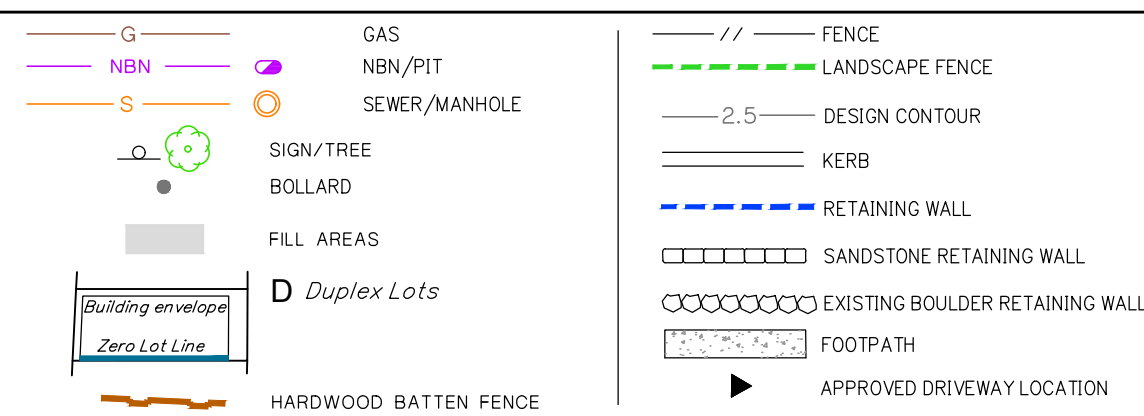
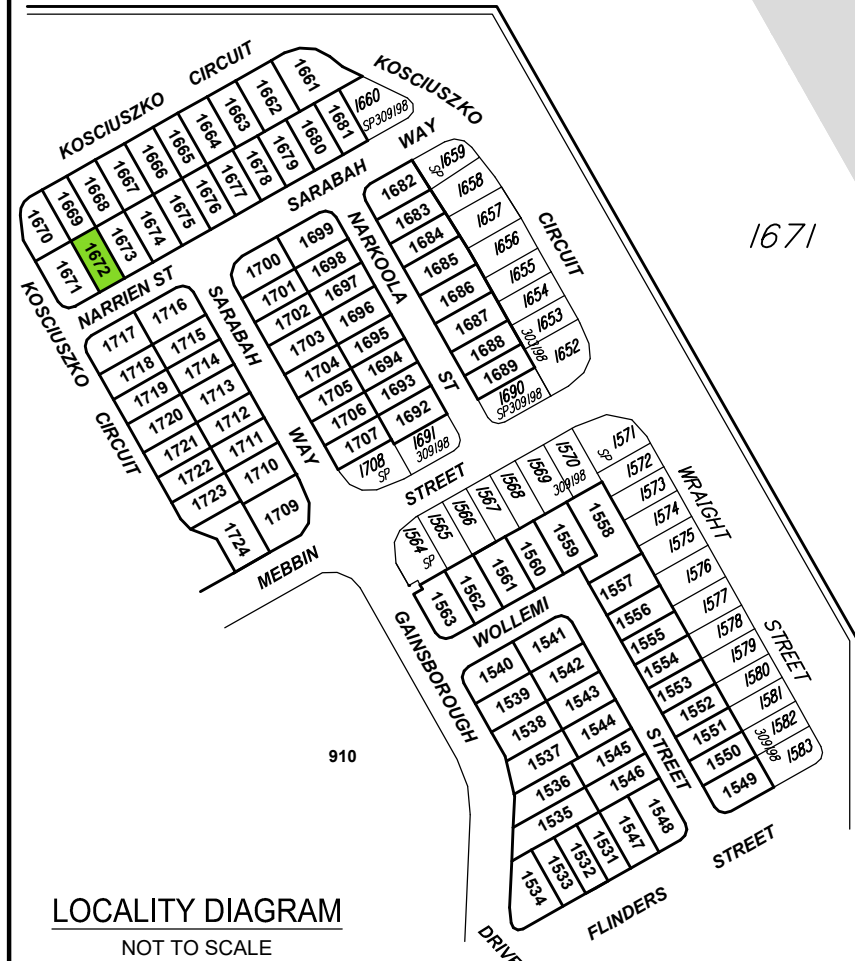
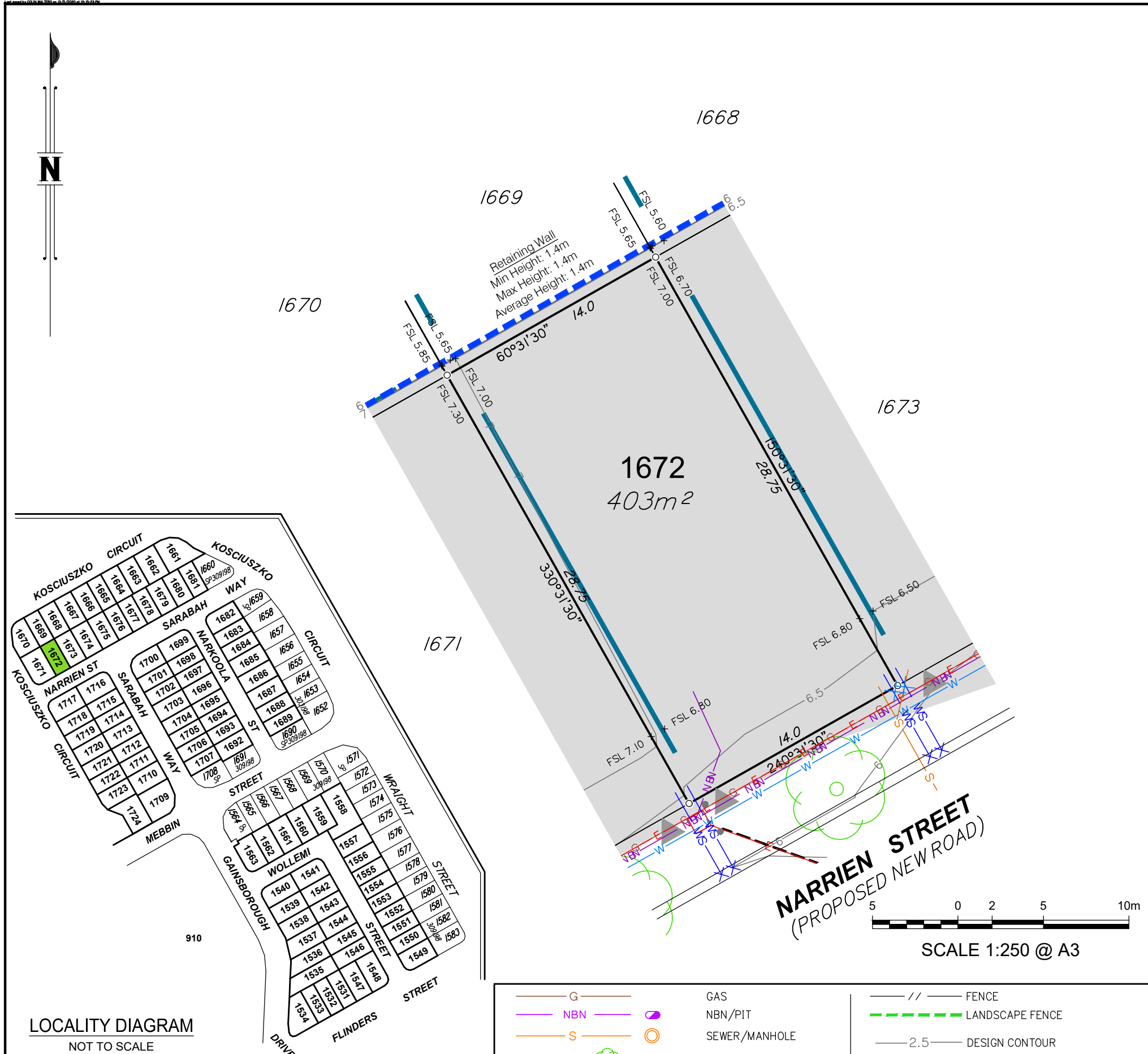

Project:

**GAINSBOROUGH GREENS  
PRECINCT 7.3**

Client:

**MIRVAC QUEENSLAND  
PTY LTD**

DATUM	AHD	
LEVEL ORIGIN	PM111784 RL12.743	
COMPUTER FILE	BRJD4595-073-363-9	
DRAWN	CGW	DATE 13/05/2020
CHECKED	MEA	DATE 13/05/2020
APPROVED	CGW	DATE 13/05/2020
PLAN NUMBER	<b>BRJD4595.073 - 408 -3</b>	

Brisbane Office  
Level 1  
18 Little Cribb Street  
Milton QLD 4064  
PO Box 3916  
South Brisbane BC QLD 4101

(07) 3842 1000  
(07) 3842 1001  
e info@landpartners.com.au  
www.landpartners.com.au

ISO 9001:2008  
FS 535063

# BUILDERS SERVICES DIAGRAM

## PROPOSED LOT 1673

**Notes:**

1. This diagram has been prepared for information purposes only and does not form part of any contract of sale.
2. This diagram was prepared for the purpose and exclusive use of MIRVAC and their other professional advisers and is not to be used for any other purpose or by any other person or corporation.
3. MIRVAC and LandPartners Pty Ltd accept no responsibility for any loss or damage arising to any person or corporation who may use or rely on this plan in contravention of these terms.
4. The title boundaries shown on this diagram were not marked at the time this diagram was prepared and have been determined from calculated dimensions only and not by field survey.
5. Easements shown are subject to final approval, field survey and title registration.
6. Services shown hereon have been plotted from the latest design information available at the time of preparation. The local authority and/or service provider should be contacted for "As Constructed" information prior to any design and/or construction of any structure.
7. There can be variations between this design information and the works as constructed. Field survey is required to confirm the actual location of services prior to design and construction of any house or structure.
8. Symbols shown are indicative only. The symbol size and orientation does not necessarily represent the real size or orientation of the feature.
9. These notes form an integral part of this plan. If others use this information, they should be advised of its purpose and limitations.
10. This plan may not be reproduced unless these notes are included.

The information shown has been compiled from the following sources and is a representation of the proposed infrastructure.

Sources:	By	Received
Engineering drawings	KN Group	08/11/2019
Electrical eng. drawings	Robin Russell	22/07/2019
Landscaping drawings	Open Architecture	29/11/2019
Telecommunications drawings	Robin Russell	29/01/2019
Gas drawings	APA	19/07/2019
Sewer Asconstructed	Landpartners Pty Ltd	22/10/2019

It is recommended that the actual location of services be checked on site after completion of construction.

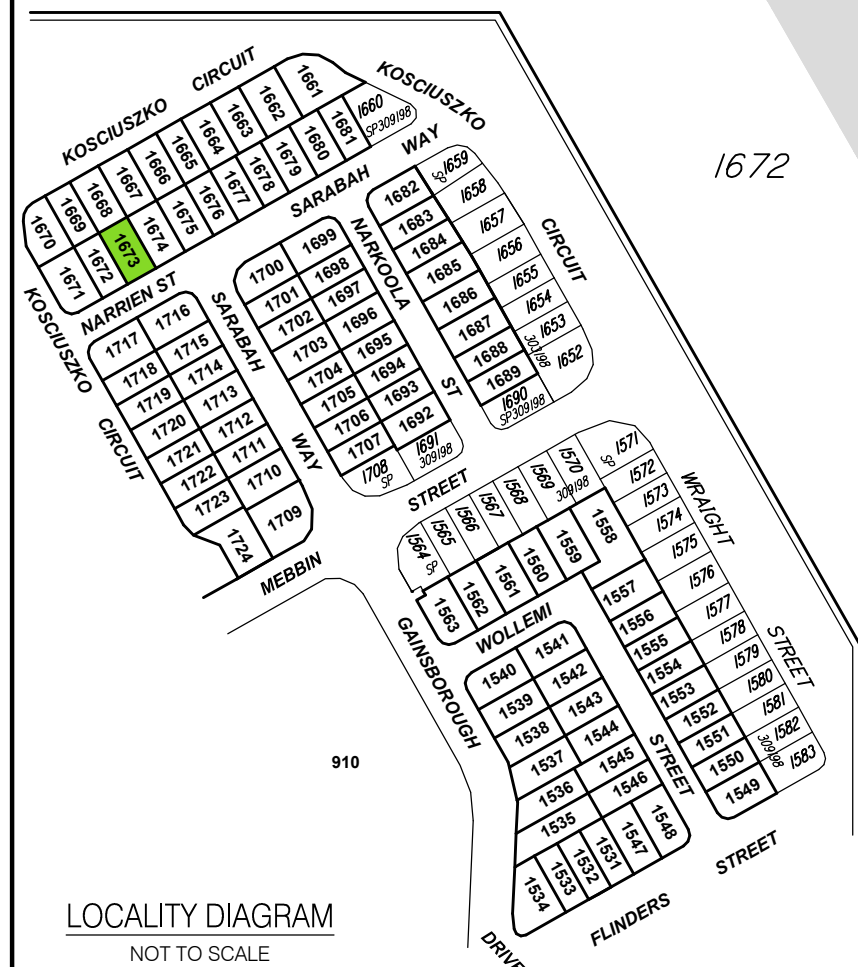
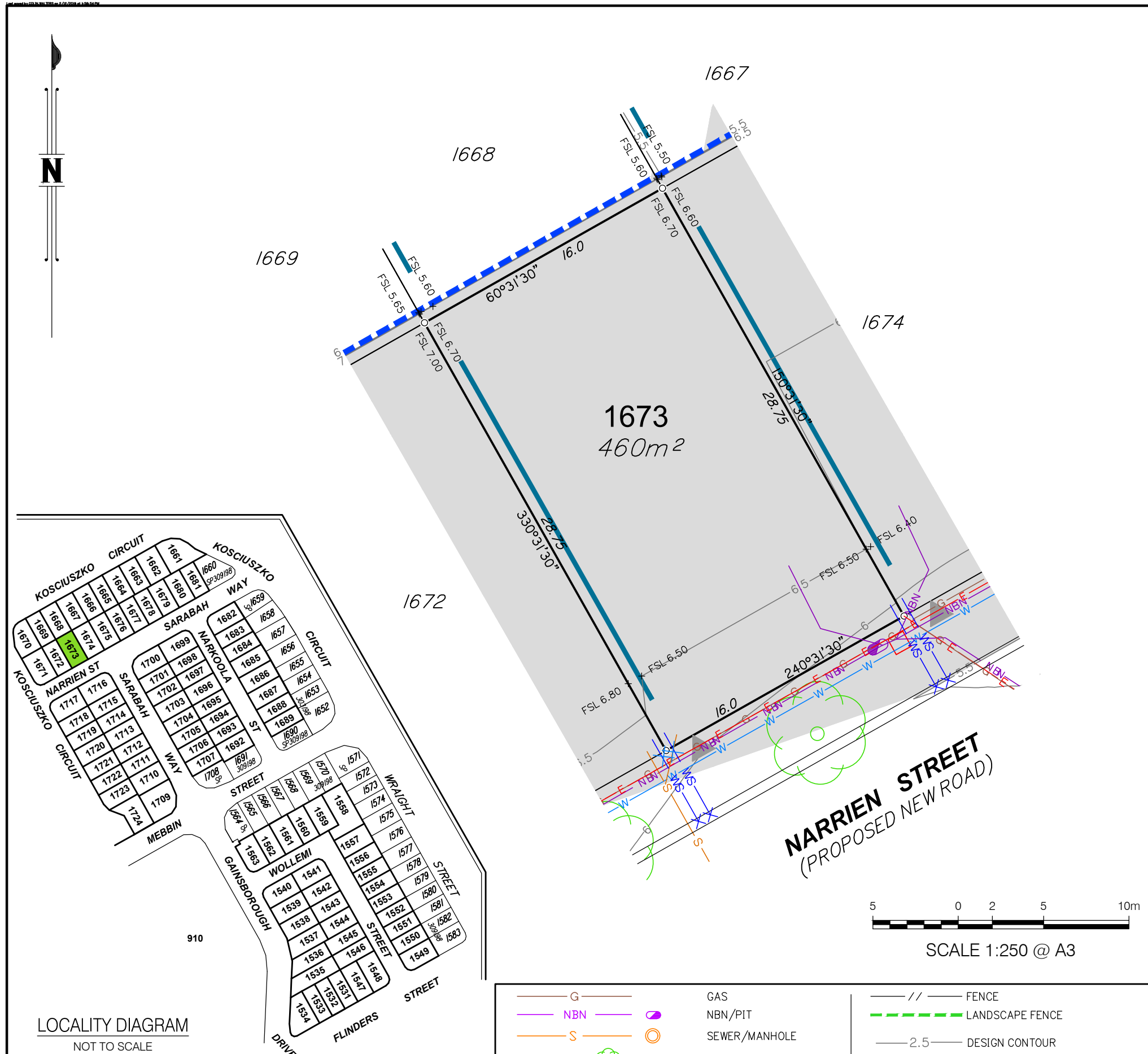

The dimensions and locations of the Property Boundary, Building Envelopes and Easements may vary and are subject to final Council approval.



**LEGEND**

— SW —	○	STORMWATER/MANHOLE
— D —	⌒	DRAIN/GULLY PIT
— RW —	⊠ X	ROOFWATER/PIT/KERB ADAPTER
— E —	⊠ X	ELECTRICITY/PIT/BOX/LIGHT
— W —	X ●	WATER/METER/FIRE HYDRANT/VALVE

— G —	○	GAS
— NBN —	○	NBN/PIT
— S —	○	SEWER/MANHOLE
○	○	SIGN/TREE
●		BOLLARD
■		FILL AREAS
⌒		Building envelope
⌒		Zero Lot Line
— // —		FENCE
— - - —		LANDSCAPE FENCE
— 2.5 —		DESIGN CONTOUR
— — —		KERB
— - - - —		RETAINING WALL
⊠ ⊠ ⊠ ⊠		SANDSTONE RETAINING WALL
⊠ ⊠ ⊠ ⊠		EXISTING BOULDER RETAINING WALL
⊠ ⊠ ⊠ ⊠		FOOTPATH
▶		APPROVED DRIVEWAY LOCATION
— — —		HARDWOOD BATTEN FENCE

Brisbane Office  
Level 1  
18 Little Cribb Street  
Milton QLD 4064  
PO Box 3916  
South Brisbane BC QLD 4101

(07) 3842 1000  
(07) 3842 1001  
e info@landpartners.com.au  
www.landpartners.com.au  
ISO 9001:2008  
FS 535063

Project:  
**GAINSBOROUGH GREENS  
PRECINCT 7.3**

Client:  
**MIRVAC QUEENSLAND  
PTY LTD**

DATUM	AHD		
LEVEL ORIGIN	PM111784 RL12.743		
COMPUTER FILE	BRJD4595-073-363-5		
DRAWN	CGW	DATE	02/12/2019
CHECKED	MEA	DATE	02/12/2019
APPROVED	CGW	DATE	02/12/2019
PLAN NUMBER	<b>BRJD4595.073 - 409 -2</b>		

# BUILDERS SERVICES DIAGRAM

## PROPOSED LOT 1674

**Notes:**

1. This diagram has been prepared for information purposes only and does not form part of any contract of sale.
2. This diagram was prepared for the purpose and exclusive use of MIRVAC and their other professional advisers and is not to be used for any other purpose or by any other person or corporation.
3. MIRVAC and LandPartners Pty Ltd accept no responsibility for any loss or damage arising to any person or corporation who may use or rely on this plan in contravention of these terms.
4. The title boundaries shown on this diagram were not marked at the time this diagram was prepared and have been determined from calculated dimensions only and not by field survey.
5. Easements shown are subject to final approval, field survey and title registration.
6. Services shown hereon have been plotted from the latest design information available at the time of preparation. The local authority and/or service provider should be contacted for "As Constructed" information prior to any design and/or construction of any structure.
7. There can be variations between this design information and the works as constructed. Field survey is required to confirm the actual location of services prior to design and construction of any house or structure.
8. Symbols shown are indicative only. The symbol size and orientation does not necessarily represent the real size or orientation of the feature.
9. These notes form an integral part of this plan. If others use this information, they should be advised of its purpose and limitations.
10. This plan may not be reproduced unless these notes are included.

The information shown has been compiled from the following sources and is a representation of the proposed infrastructure.

Sources:	By	Received
Engineering drawings	KN Group	28/04/2020
Electrical eng. drawings	Robin Russell	22/07/2019
Landscaping drawings	Open Architecture	29/11/2019
Telecommunications drawings	Robin Russell	29/01/2019
Gas drawings	APA	19/07/2019
Sewer Asconstructed	Landpartners Pty Ltd	22/10/2019

It is recommended that the actual location of services be checked on site after completion of construction.

The dimensions and locations of the Property Boundary, Building Envelopes and Easements may vary and are subject to final Council approval.

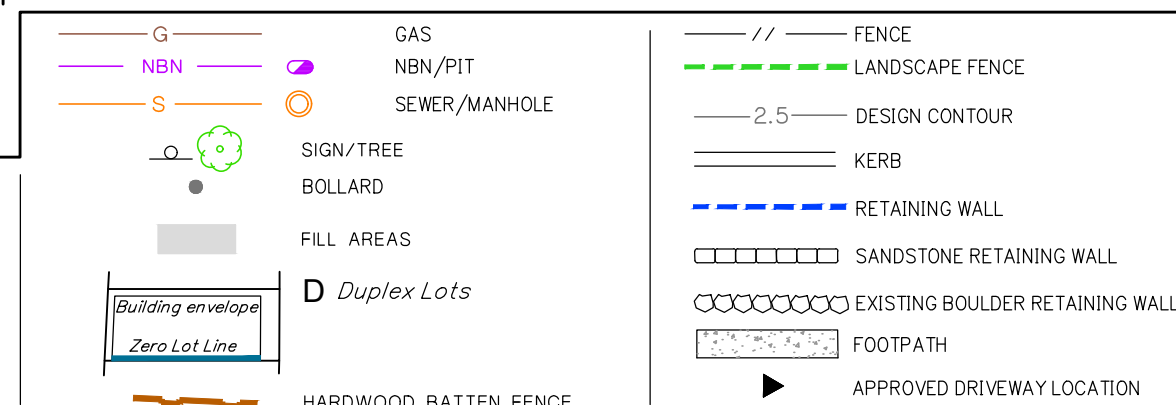
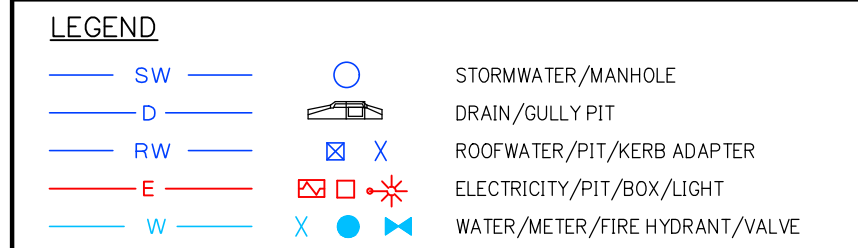
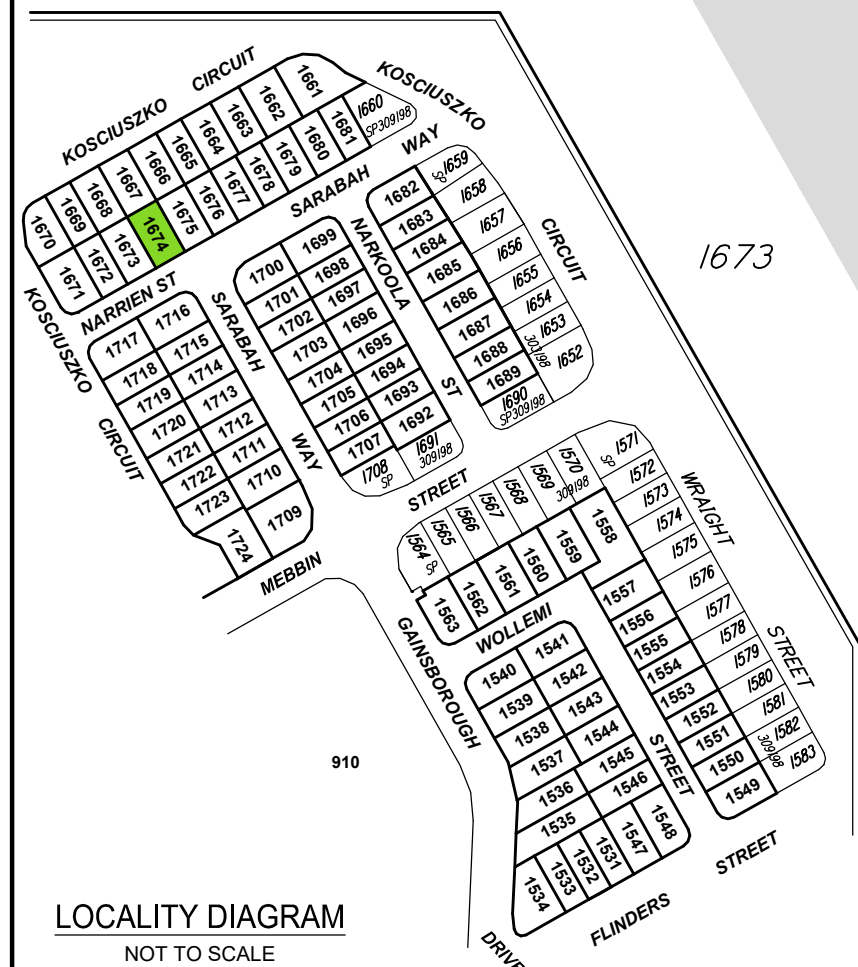
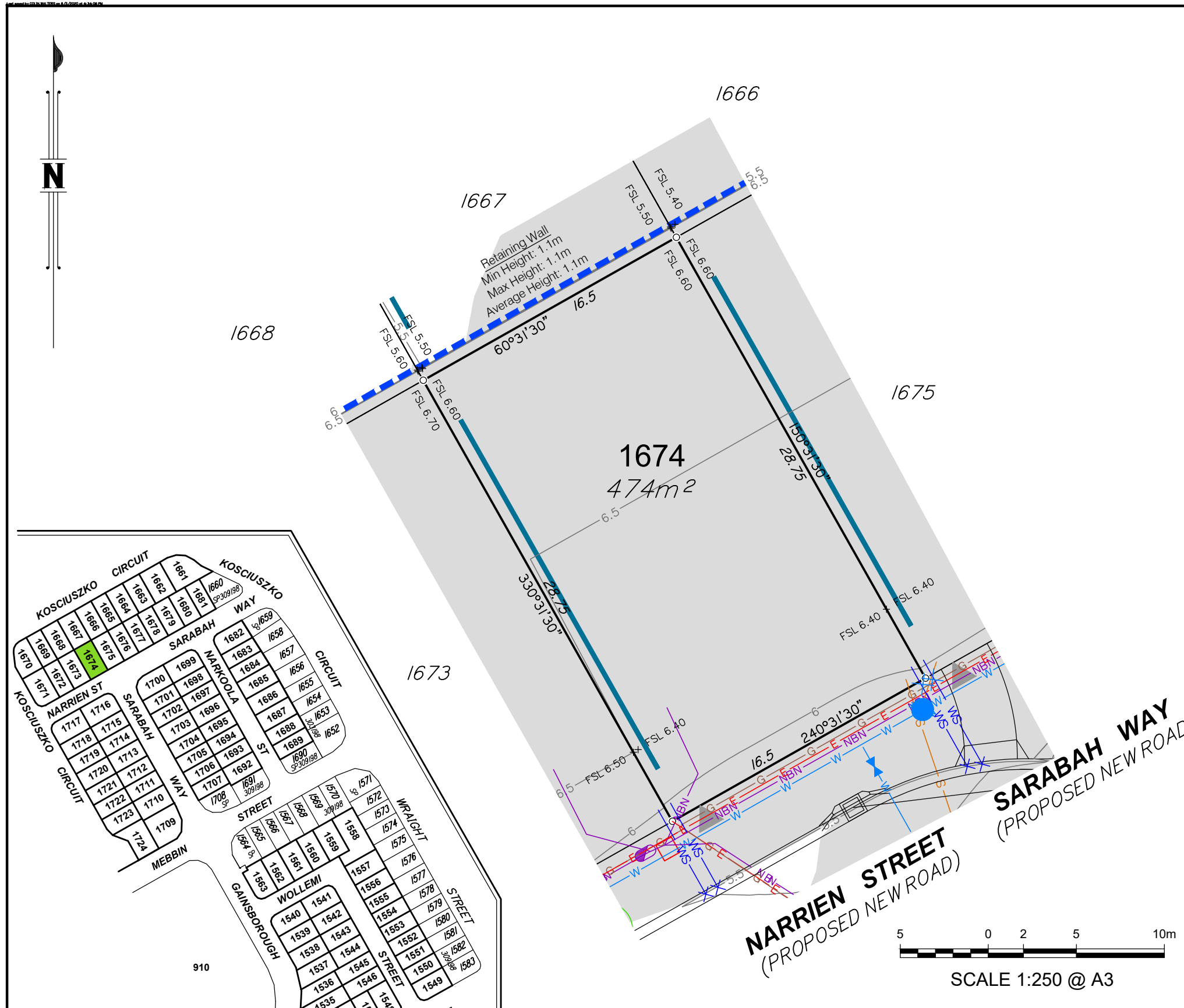

Project:  
**GAINSBOROUGH GREENS  
PRECINCT 7.3**

Client:  
**MIRVAC QUEENSLAND  
PTY LTD**

DATUM	AHD	
LEVEL ORIGIN	PM111784 RL12.743	
COMPUTER FILE	BRJD4595-073-363-7	
DRAWN	CGW	DATE 06/05/2020
CHECKED	MEA	DATE 06/05/2020
APPROVED	CGW	DATE 06/05/2020
PLAN NUMBER	<b>BRJD4595.073 - 410 -3</b>	

Brisbane Office  
Level 1  
18 Little Cribb Street  
Milton QLD 4064  
PO Box 3916  
South Brisbane BC QLD 4101

(07) 3842 1000  
(07) 3842 1001  
e info@landpartners.com.au  
www.landpartners.com.au

ISO 9001:2008  
FS 535063

# BUILDERS SERVICES DIAGRAM

## PROPOSED LOT 1675

**Notes:**

1. This diagram has been prepared for information purposes only and does not form part of any contract of sale.
2. This diagram was prepared for the purpose and exclusive use of MIRVAC and their other professional advisers and is not to be used for any other purpose or by any other person or corporation.
3. MIRVAC and LandPartners Pty Ltd accept no responsibility for any loss or damage arising to any person or corporation who may use or rely on this plan in contravention of these terms.
4. The title boundaries shown on this diagram were not marked at the time this diagram was prepared and have been determined from calculated dimensions only and not by field survey.
5. Easements shown are subject to final approval, field survey and title registration.
6. Services shown hereon have been plotted from the latest design information available at the time of preparation. The local authority and/or service provider should be contacted for "As Constructed" information prior to any design and/or construction of any structure.
7. There can be variations between this design information and the works as constructed. Field survey is required to confirm the actual location of services prior to design and construction of any house or structure.
8. Symbols shown are indicative only. The symbol size and orientation does not necessarily represent the real size or orientation of the feature.
9. These notes form an integral part of this plan. If others use this information, they should be advised of its purpose and limitations.
10. This plan may not be reproduced unless these notes are included.

The information shown has been compiled from the following sources and is a representation of the proposed infrastructure.

Sources:	By	Received
Engineering drawings	KN Group	28/04/2020
Electrical eng. drawings	Robin Russell	22/07/2019
Landscaping drawings	Open Architecture	29/11/2019
Telecommunications drawings	Robin Russell	29/01/2019
Gas drawings	APA	19/07/2019
Sewer Asconstructed	Landpartners Pty Ltd	22/10/2019

It is recommended that the actual location of services be checked on site after completion of construction.

The dimensions and locations of the Property Boundary, Building Envelopes and Easements may vary and are subject to final Council approval.

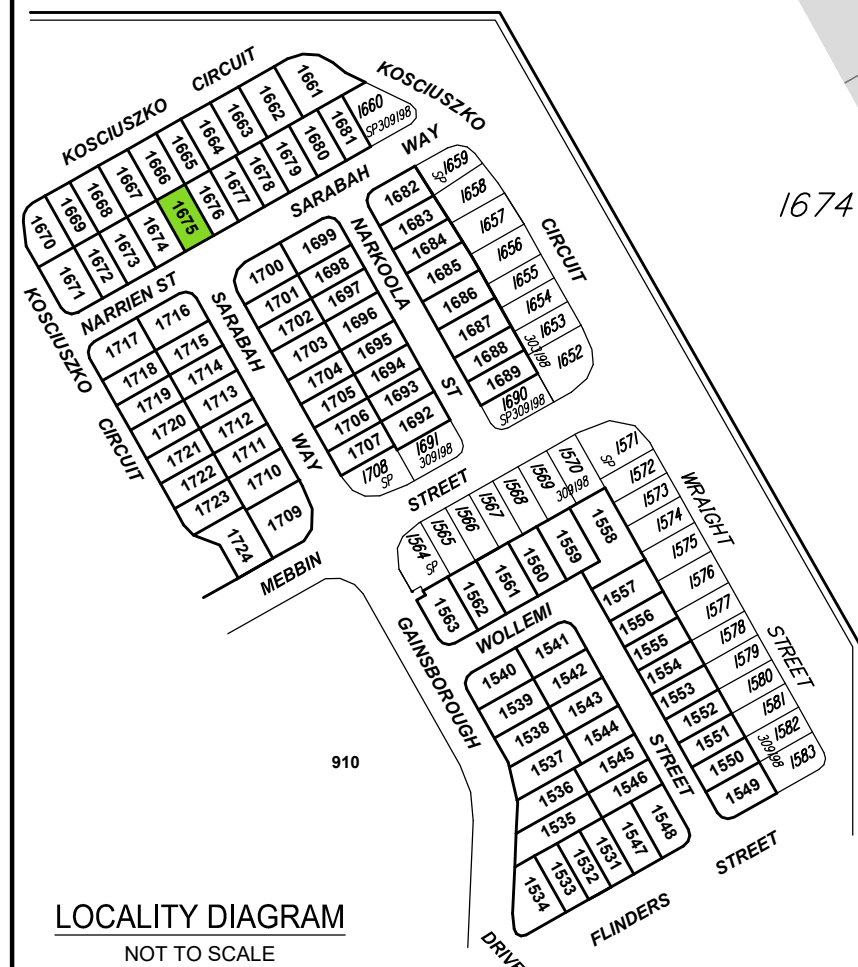
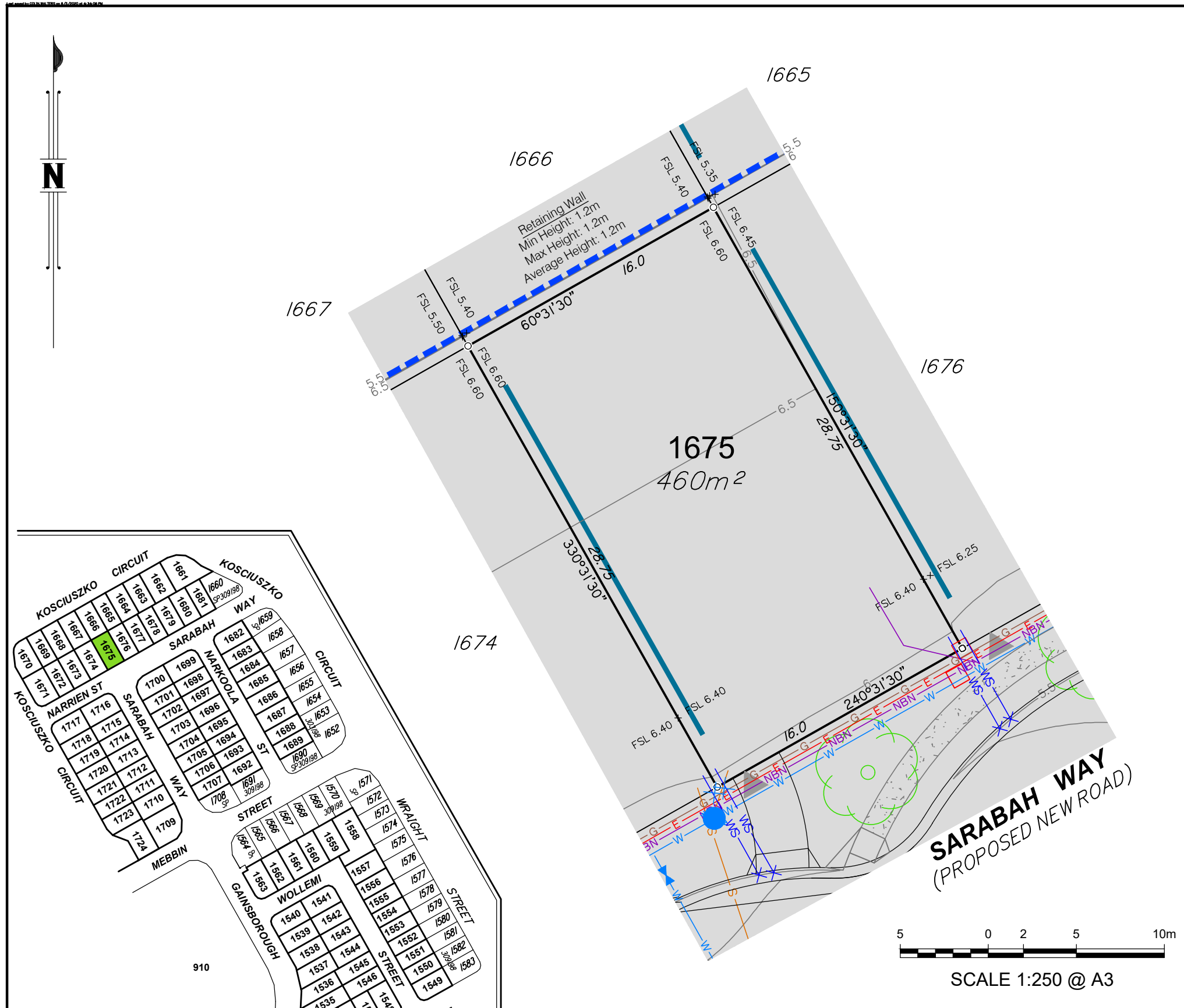

LOCALITY DIAGRAM  
NOT TO SCALE

**LEGEND**

— SW —	○	STORMWATER/MANHOLE
— D —	⌒	DRAIN/GULLY PIT
— RW —	⊠ X	ROOFWATER/PIT/KERB ADAPTER
— E —	⊠ X	ELECTRICITY/PIT/BOX/LIGHT
— W —	X ●	WATER/METER/FIRE HYDRANT/VALVE

— G —	○	GAS
— NBN —	○	NBN/PIT
— S —	○	SEWER/MANHOLE
○	○	SIGN/TREE
●		BOLLARD
■		FILL AREAS
⌒		Building envelope
⌒		Zero Lot Line
—		HARDWOOD BATTEN FENCE



Project:  
**GAINSBOROUGH GREENS  
PRECINCT 7.3**

Client:  
**MIRVAC QUEENSLAND  
PTY LTD**

Brisbane Office  
Level 1  
18 Little Cribb Street  
Milton QLD 4064  
PO Box 3916  
South Brisbane BC QLD 4101

(07) 3842 1000  
(07) 3842 1001  
e info@landpartners.com.au  
www.landpartners.com.au  
ISO 9001:2008  
FS 535063

DATUM	AHD	
LEVEL ORIGIN	PM111784 RL12.743	
COMPUTER FILE	BRJD4595-073-363-7	
DRAWN	CGW	DATE 06/05/2020
CHECKED	MEA	DATE 06/05/2020
APPROVED	CGW	DATE 06/05/2020
PLAN NUMBER	<b>BRJD4595.073 - 411 -3</b>	

# BUILDERS SERVICES DIAGRAM

## PROPOSED LOT 1676

**Notes:**

1. This diagram has been prepared for information purposes only and does not form part of any contract of sale.
2. This diagram was prepared for the purpose and exclusive use of MIRVAC and their other professional advisers and is not to be used for any other purpose or by any other person or corporation.
3. MIRVAC and LandPartners Pty Ltd accept no responsibility for any loss or damage arising to any person or corporation who may use or rely on this plan in contravention of these terms.
4. The title boundaries shown on this diagram were not marked at the time this diagram was prepared and have been determined from calculated dimensions only and not by field survey.
5. Easements shown are subject to final approval, field survey and title registration.
6. Services shown hereon have been plotted from the latest design information available at the time of preparation. The local authority and/or service provider should be contacted for "As Constructed" information prior to any design and/or construction of any structure.
7. There can be variations between this design information and the works as constructed. Field survey is required to confirm the actual location of services prior to design and construction of any house or structure.
8. Symbols shown are indicative only. The symbol size and orientation does not necessarily represent the real size or orientation of the feature.
9. These notes form an integral part of this plan. If others use this information, they should be advised of its purpose and limitations.
10. This plan may not be reproduced unless these notes are included.

The information shown has been compiled from the following sources and is a representation of the proposed infrastructure.

Sources:	By	Received
Engineering drawings	KN Group	08/11/2019
Electrical eng. drawings	Robin Russell	22/07/2019
Landscaping drawings	Open Architecture	29/11/2019
Telecommunications drawings	Robin Russell	29/01/2019
Gas drawings	APA	19/07/2019
Sewer Asconstructed	Landpartners Pty Ltd	22/10/2019

It is recommended that the actual location of services be checked on site after completion of construction.

The dimensions and locations of the Property Boundary, Building Envelopes and Easements may vary and are subject to final Council approval.

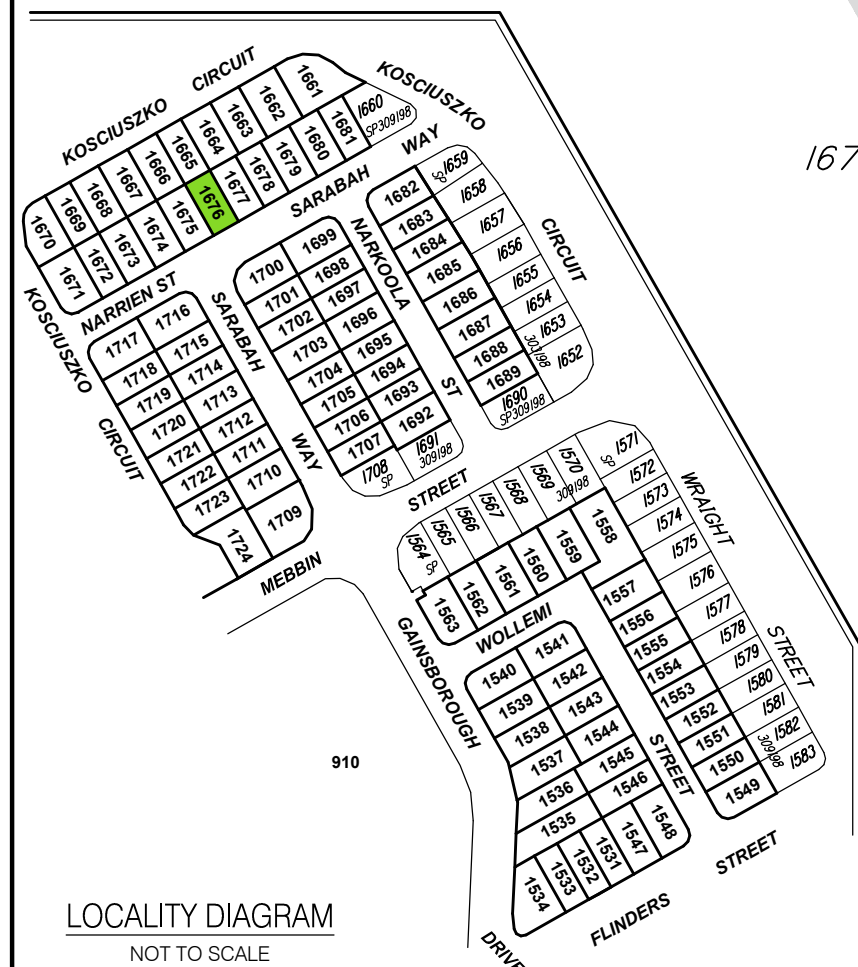
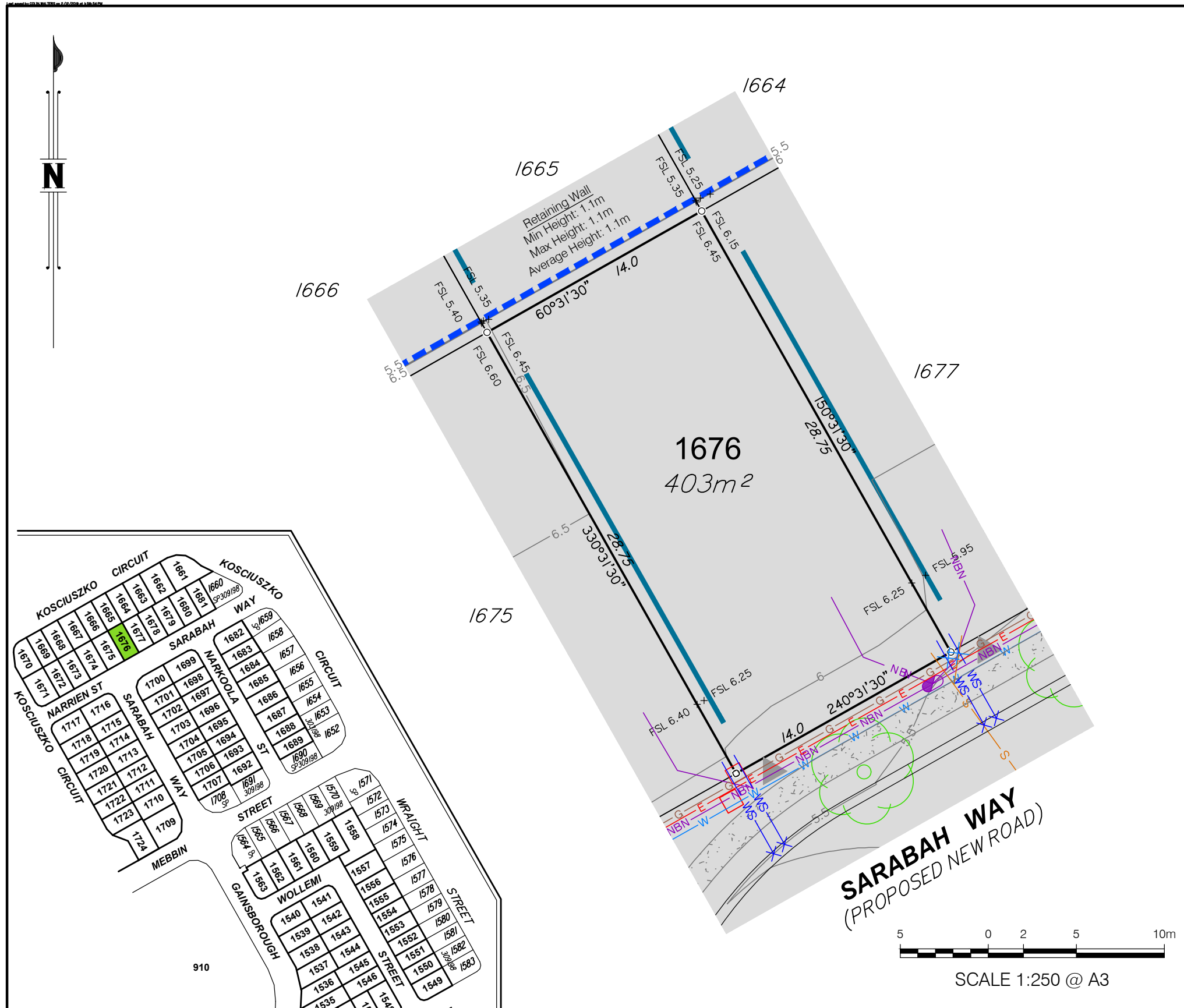

LOCALITY DIAGRAM  
NOT TO SCALE

**LEGEND**

— SW —	○	STORMWATER/MANHOLE
— D —	⌒	DRAIN/GULLY PIT
— RW —	⊗ X	ROOFWATER/PIT/KERB ADAPTER
— E —	⊗ □ *	ELECTRICITY/PIT/BOX/LIGHT
— W —	X ●	WATER/METER/FIRE HYDRANT/VALVE

— G —	○	GAS
— NBN —	○	NBN/PIT
— S —	○	SEWER/MANHOLE
○	○	SIGN/TREE
●		BOLLARD
■		FILL AREAS
⌒		Building envelope
—		Zero Lot Line
—		HARDWOOD BATTEN FENCE
— // —		FENCE
— - - -		LANDSCAPE FENCE
— 2.5 —		DESIGN CONTOUR
—		KERB
— - - -		RETAINING WALL
□ □ □ □		SANDSTONE RETAINING WALL
○ ○ ○ ○		EXISTING BOULDER RETAINING WALL
■ ■ ■ ■		FOOTPATH
▶		APPROVED DRIVEWAY LOCATION

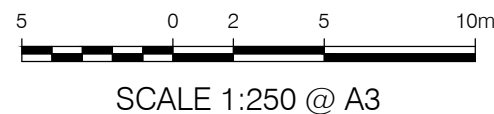

Project:  
**GAINSBOROUGH GREENS  
PRECINCT 7.3**

Client:  
**MIRVAC QUEENSLAND  
PTY LTD**

DATUM		AHD
LEVEL ORIGIN		PM111784 RL12.743
COMPUTER FILE		BRJD4595-073-363-5
DRAWN	CGW	DATE 02/12/2019
CHECKED	MEA	DATE 02/12/2019
APPROVED	CGW	DATE 02/12/2019
PLAN NUMBER		<b>BRJD4595.073 - 412 -2</b>

**LANDPARTNERS**  
built environment consultants

Brisbane Office  
Level 1  
18 Little Cribb Street  
Milton QLD 4064  
PO Box 3916  
South Brisbane BC QLD 4101

(07) 3842 1000  
(07) 3842 1001  
e info@landpartners.com.au  
www.landpartners.com.au

ISO 9001:2008  
FS 535063



# BUILDERS SERVICES DIAGRAM

## PROPOSED LOT 1677

**Notes:**

1. This diagram has been prepared for information purposes only and does not form part of any contract of sale.
2. This diagram was prepared for the purpose and exclusive use of MIRVAC and their other professional advisers and is not to be used for any other purpose or by any other person or corporation.
3. MIRVAC and LandPartners Pty Ltd accept no responsibility for any loss or damage arising to any person or corporation who may use or rely on this plan in contravention of these terms.
4. The title boundaries shown on this diagram were not marked at the time this diagram was prepared and have been determined from calculated dimensions only and not by field survey.
5. Easements shown are subject to final approval, field survey and title registration.
6. Services shown hereon have been plotted from the latest design information available at the time of preparation. The local authority and/or service provider should be contacted for "As Constructed" information prior to any design and/or construction of any structure.
7. There can be variations between this design information and the works as constructed. Field survey is required to confirm the actual location of services prior to design and construction of any house or structure.
8. Symbols shown are indicative only. The symbol size and orientation does not necessarily represent the real size or orientation of the feature.
9. These notes form an integral part of this plan. If others use this information, they should be advised of its purpose and limitations.
10. This plan may not be reproduced unless these notes are included.

The information shown has been compiled from the following sources and is a representation of the proposed infrastructure.

Sources:	By	Received
Engineering drawings	KN Group	08/11/2019
Electrical eng. drawings	Robin Russell	22/07/2019
Landscaping drawings	Open Architecture	29/11/2019
Telecommunications drawings	Robin Russell	29/01/2019
Gas drawings	APA	19/07/2019
Sewer Asconstructed	Landpartners Pty Ltd	22/10/2019

It is recommended that the actual location of services be checked on site after completion of construction.

The dimensions and locations of the Property Boundary, Building Envelopes and Easements may vary and are subject to final Council approval.

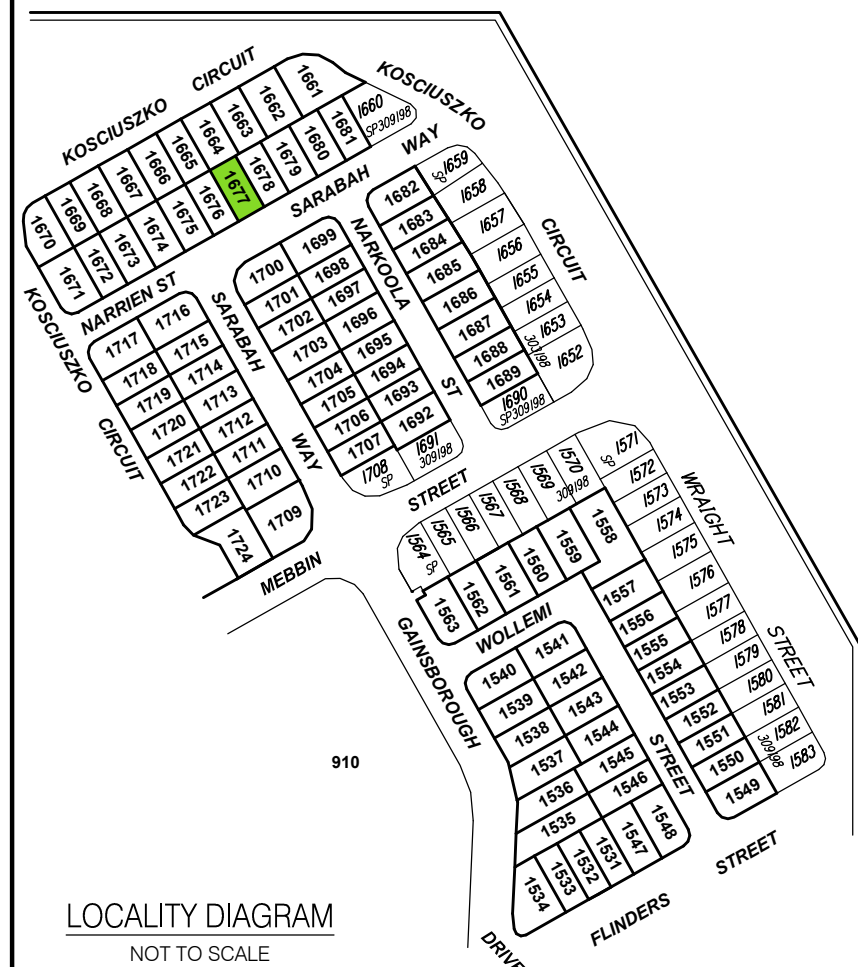
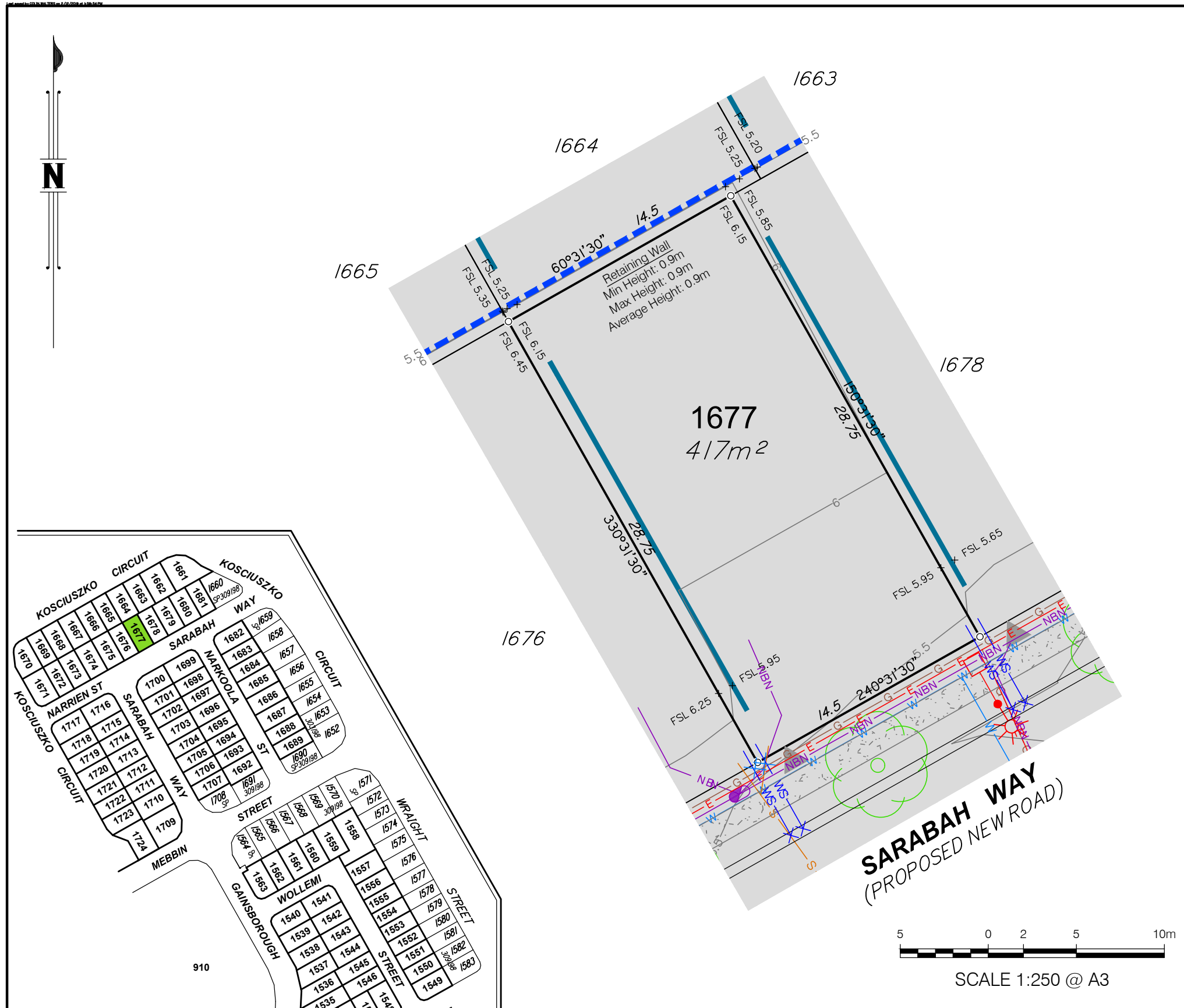



LOCALITY DIAGRAM  
NOT TO SCALE

**LEGEND**

— SW —	○	STORMWATER/MANHOLE
— D —	⌒	DRAIN/GULLY PIT
— RW —	⊗ X	ROOFWATER/PIT/KERB ADAPTER
— E —	⊗ □ *	ELECTRICITY/PIT/BOX/LIGHT
— W —	X ●	WATER/METER/FIRE HYDRANT/VALVE

— G —	○	GAS
— NBN —	○	NBN/PIT
— S —	○	SEWER/MANHOLE
○	○	SIGN/TREE
●		BOLLARD
■		FILL AREAS
⌒		Building envelope
—		Zero Lot Line
—		HARDWOOD BATTEN FENCE
— // —		FENCE
— - - -		LANDSCAPE FENCE
— 2.5 —		DESIGN CONTOUR
—		KERB
— - - -		RETAINING WALL
□ □ □ □		SANDSTONE RETAINING WALL
○ ○ ○ ○		EXISTING BOULDER RETAINING WALL
■ ■ ■ ■		FOOTPATH
▶		APPROVED DRIVEWAY LOCATION

Brisbane Office  
Level 1  
18 Little Cribb Street  
Milton QLD 4064  
PO Box 3916  
South Brisbane BC QLD 4101

(07) 3842 1000  
(07) 3842 1001  
e info@landpartners.com.au  
www.landpartners.com.au  
ISO 9001:2008  
FS 535063

Project:  
**GAINSBOROUGH GREENS  
PRECINCT 7.3**

Client:  
**MIRVAC QUEENSLAND  
PTY LTD**

DATUM	AHD		
LEVEL ORIGIN	PM111784 RL12.743		
COMPUTER FILE	BRJD4595-073-363-5		
DRAWN	CGW	DATE	02/12/2019
CHECKED	MEA	DATE	02/12/2019
APPROVED	CGW	DATE	02/12/2019
PLAN NUMBER	<b>BRJD4595.073 - 413 -2</b>		

# BUILDERS SERVICES DIAGRAM

## PROPOSED LOT 1678

**Notes:**

1. This diagram has been prepared for information purposes only and does not form part of any contract of sale.
2. This diagram was prepared for the purpose and exclusive use of MIRVAC and their other professional advisers and is not to be used for any other purpose or by any other person or corporation.
3. MIRVAC and LandPartners Pty Ltd accept no responsibility for any loss or damage arising to any person or corporation who may use or rely on this plan in contravention of these terms.
4. The title boundaries shown on this diagram were not marked at the time this diagram was prepared and have been determined from calculated dimensions only and not by field survey.
5. Easements shown are subject to final approval, field survey and title registration.
6. Services shown hereon have been plotted from the latest design information available at the time of preparation. The local authority and/or service provider should be contacted for "As Constructed" information prior to any design and/or construction of any structure.
7. There can be variations between this design information and the works as constructed. Field survey is required to confirm the actual location of services prior to design and construction of any house or structure.
8. Symbols shown are indicative only. The symbol size and orientation does not necessarily represent the real size or orientation of the feature.
9. These notes form an integral part of this plan. If others use this information, they should be advised of its purpose and limitations.
10. This plan may not be reproduced unless these notes are included.

The information shown has been compiled from the following sources and is a representation of the proposed infrastructure.

Sources:	By	Received
Engineering drawings	KN Group	08/11/2019
Electrical eng. drawings	Robin Russell	22/07/2019
Landscaping drawings	Open Architecture	29/11/2019
Telecommunications drawings	Robin Russell	29/01/2019
Gas drawings	APA	19/07/2019
Sewer Asconstructed	Landpartners Pty Ltd	22/10/2019

It is recommended that the actual location of services be checked on site after completion of construction.

The dimensions and locations of the Property Boundary, Building Envelopes and Easements may vary and are subject to final Council approval.

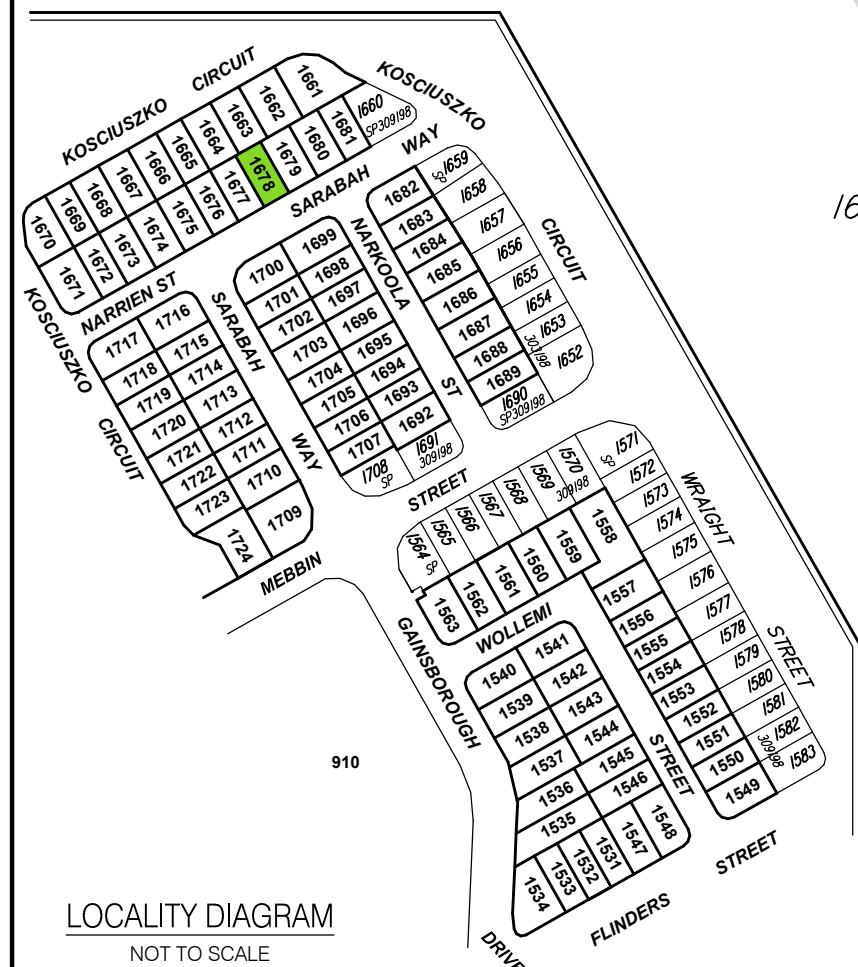
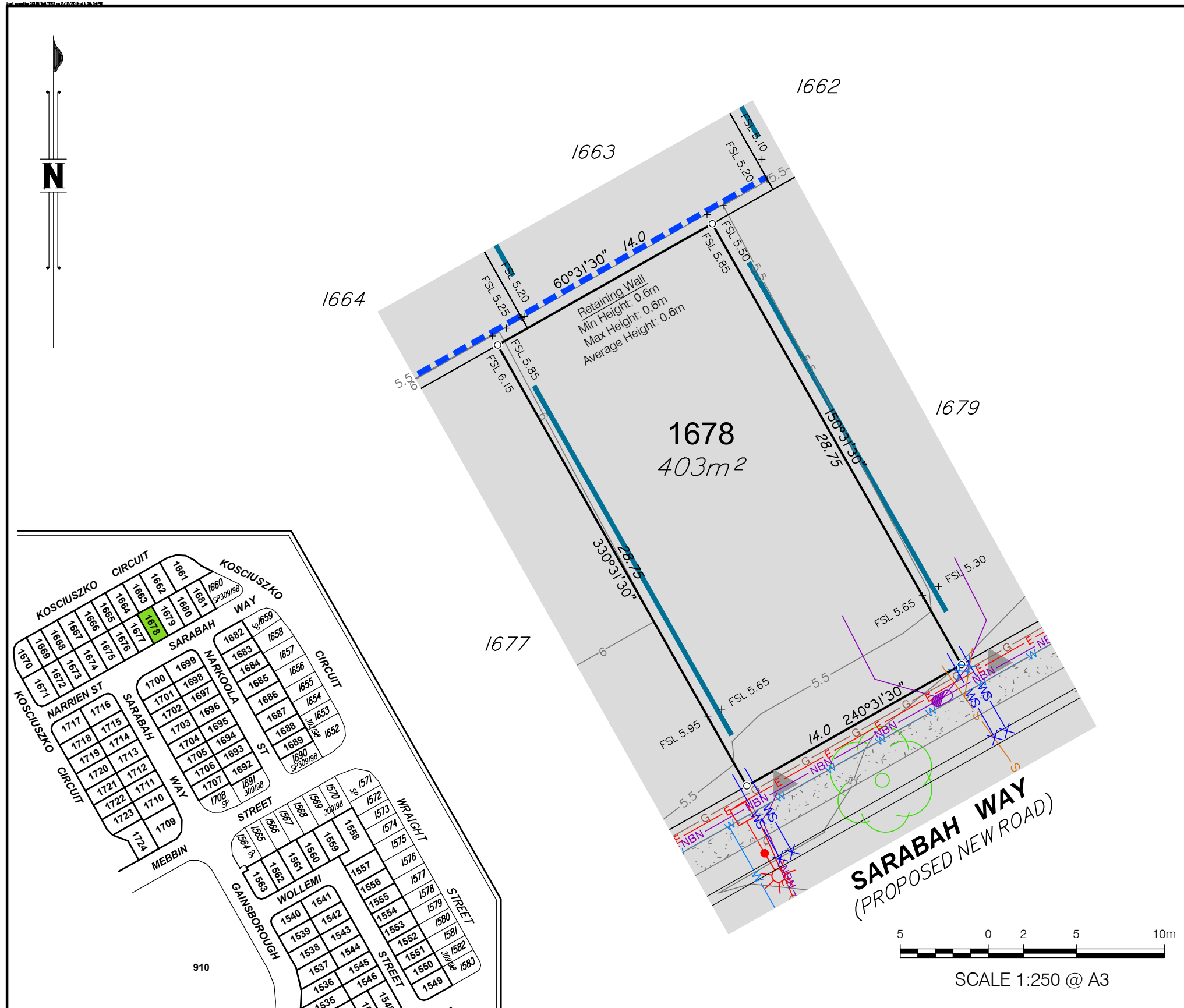

LOCALITY DIAGRAM  
NOT TO SCALE



**LEGEND**

— SW —	○	STORMWATER/MANHOLE
— D —	⌒	DRAIN/GULLY PIT
— RW —	⊠ X	ROOFWATER/PIT/KERB ADAPTER
— E —	⊠ X	ELECTRICITY/PIT/BOX/LIGHT
— W —	X ●	WATER/METER/FIRE HYDRANT/VALVE

— G —	○	GAS
— NBN —	○	NBN/PIT
— S —	○	SEWER/MANHOLE
○	○	SIGN/TREE
●		BOLLARD
■		FILL AREAS
⌒		Building envelope
—		Zero Lot Line
— // —		FENCE
— - - -		LANDSCAPE FENCE
— 2.5 —		DESIGN CONTOUR
— — —		KERB
— - - -		RETAINING WALL
⊠		SANDSTONE RETAINING WALL
⊠		EXISTING BOULDER RETAINING WALL
⊠		FOOTPATH
▶		APPROVED DRIVEWAY LOCATION
—		HARDWOOD BATTEN FENCE

Project:  
**GAINSBOROUGH GREENS  
PRECINCT 7.3**

Client:  
**MIRVAC QUEENSLAND  
PTY LTD**

Brisbane Office  
Level 1  
18 Little Cribb Street  
Milton QLD 4064  
PO Box 3916  
South Brisbane BC QLD 4101

(07) 3842 1000  
(07) 3842 1001  
e info@landpartners.com.au  
www.landpartners.com.au

ISO 9001:2008  
FS 535063

DATUM	AHD	
LEVEL ORIGIN	PM111784 RL12.743	
COMPUTER FILE	BRJD4595-073-363-5	
DRAWN	CGW	DATE 02/12/2019
CHECKED	MEA	DATE 02/12/2019
APPROVED	CGW	DATE 02/12/2019
PLAN NUMBER	<b>BRJD4595.073 - 414 -2</b>	

# BUILDERS SERVICES DIAGRAM

## PROPOSED LOT 1679

**Notes:**

1. This diagram has been prepared for information purposes only and does not form part of any contract of sale.
2. This diagram was prepared for the purpose and exclusive use of MIRVAC and their other professional advisers and is not to be used for any other purpose or by any other person or corporation.
3. MIRVAC and LandPartners Pty Ltd accept no responsibility for any loss or damage arising to any person or corporation who may use or rely on this plan in contravention of these terms.
4. The title boundaries shown on this diagram were not marked at the time this diagram was prepared and have been determined from calculated dimensions only and not by field survey.
5. Easements shown are subject to final approval, field survey and title registration.
6. Services shown hereon have been plotted from the latest design information available at the time of preparation. The local authority and/or service provider should be contacted for "As Constructed" information prior to any design and/or construction of any structure.
7. There can be variations between this design information and the works as constructed. Field survey is required to confirm the actual location of services prior to design and construction of any house or structure.
8. Symbols shown are indicative only. The symbol size and orientation does not necessarily represent the real size or orientation of the feature.
9. These notes form an integral part of this plan. If others use this information, they should be advised of its purpose and limitations.
10. This plan may not be reproduced unless these notes are included.

The information shown has been compiled from the following sources and is a representation of the proposed infrastructure.

Sources:	By	Received
Engineering drawings	KN Group	08/11/2019
Electrical eng. drawings	Robin Russell	22/07/2019
Landscaping drawings	Open Architecture	29/11/2019
Telecommunications drawings	Robin Russell	29/01/2019
Gas drawings	APA	19/07/2019
Sewer Asconstructed	Landpartners Pty Ltd	22/10/2019

It is recommended that the actual location of services be checked on site after completion of construction.

The dimensions and locations of the Property Boundary, Building Envelopes and Easements may vary and are subject to final Council approval.

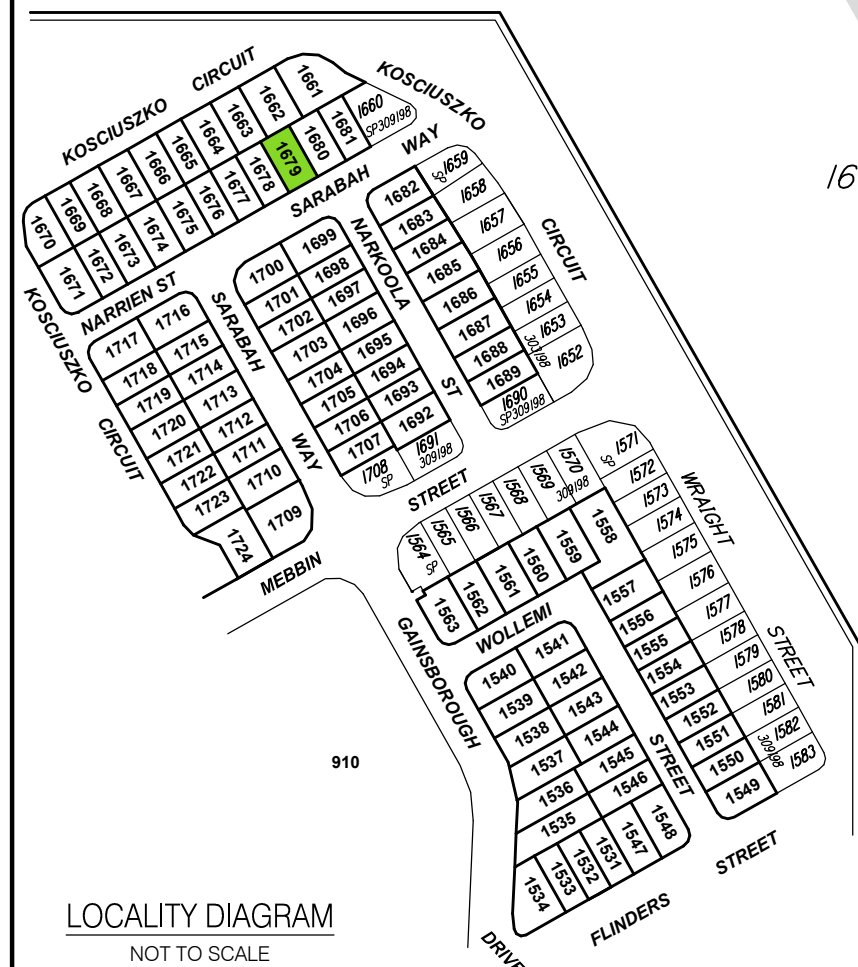
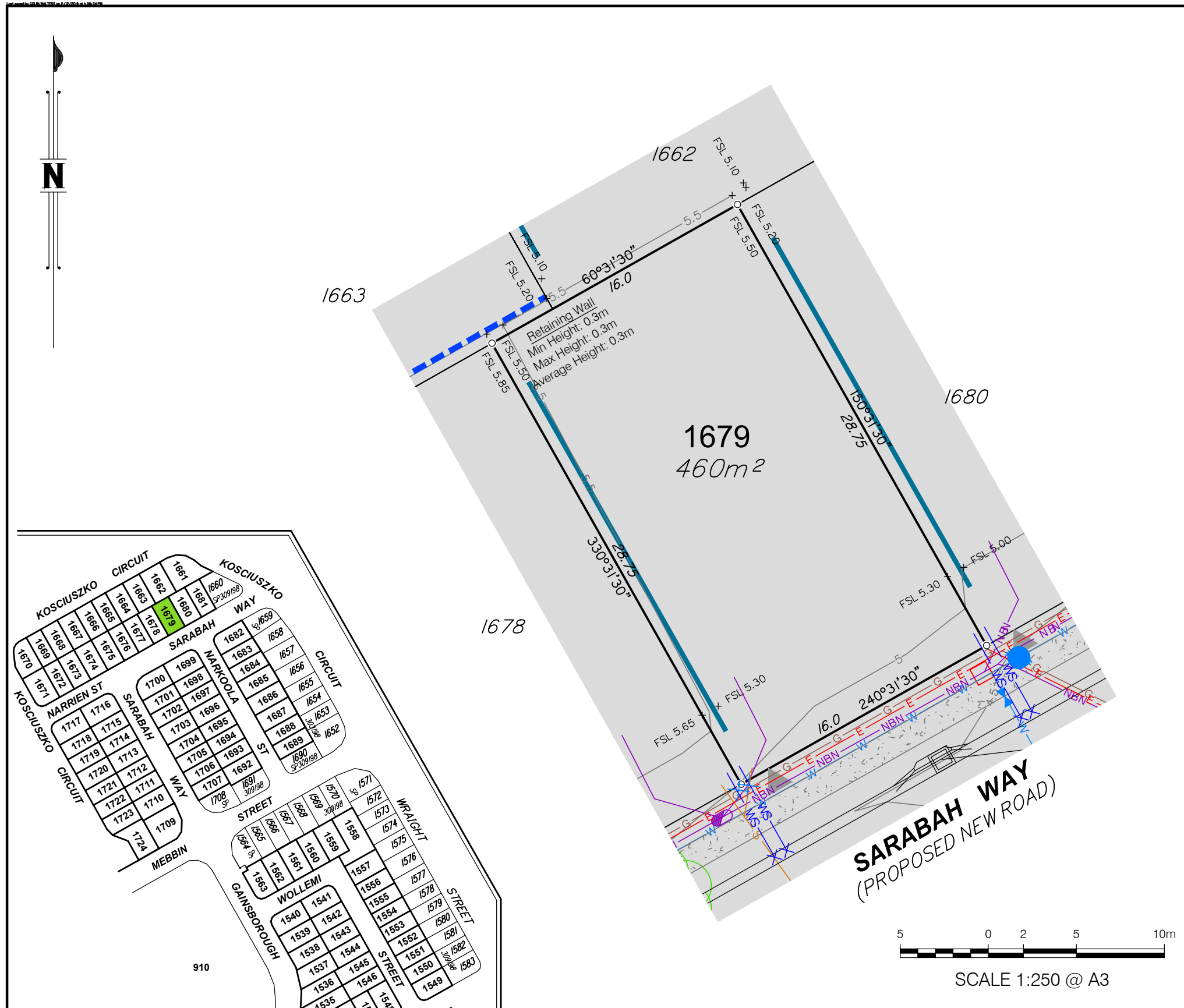



LOCALITY DIAGRAM  
NOT TO SCALE



**LEGEND**

— SW —	○	STORMWATER/MANHOLE
— D —	⌒	DRAIN/GULLY PIT
— RW —	⊗ X	ROOFWATER/PIT/KERB ADAPTER
— E —	⊗ □ *	ELECTRICITY/PIT/BOX/LIGHT
— W —	X ●	WATER/METER/FIRE HYDRANT/VALVE

— G —	○	GAS
— NBN —	○	NBN/PIT
— S —	○	SEWER/MANHOLE
○	○	SIGN/TREE
●		BOLLARD
■		FILL AREAS
⌒		Building envelope
—		Zero Lot Line
—		HARDWOOD BATTEN FENCE
— // —		FENCE
— - - -		LANDSCAPE FENCE
— 2.5 —		DESIGN CONTOUR
—		KERB
— - - -		RETAINING WALL
□ □ □ □		SANDSTONE RETAINING WALL
○ ○ ○ ○		EXISTING BOULDER RETAINING WALL
■ ■ ■ ■		FOOTPATH
▶		APPROVED DRIVEWAY LOCATION

	Project:	<b>GAINSBOROUGH GREENS PRECINCT 7.3</b>	
	Client:	<b>MIRVAC QUEENSLAND PTY LTD</b>	
	DATUM	AHD	
	LEVEL ORIGIN	PM111784 RL12.743	
	COMPUTER FILE	BRJD4595-073-363-5	
	DRAWN	CGW	DATE 02/12/2019
	CHECKED	MEA	DATE 02/12/2019
	APPROVED	CGW	DATE 02/12/2019
PLAN NUMBER		<b>BRJD4595.073 - 415 -2</b>	
Brisbane Office Level 1 18 Little Cribb Street Milton QLD 4064 PO Box 3916 South Brisbane BC QLD 4101	t (07) 3842 1000 f (07) 3842 1001 e info@landpartners.com.au www.landpartners.com.au		

# BUILDERS SERVICES DIAGRAM

## PROPOSED LOT 1680

**Notes:**

1. This diagram has been prepared for information purposes only and does not form part of any contract of sale.
2. This diagram was prepared for the purpose and exclusive use of MIRVAC and their other professional advisers and is not to be used for any other purpose or by any other person or corporation.
3. MIRVAC and LandPartners Pty Ltd accept no responsibility for any loss or damage arising to any person or corporation who may use or rely on this plan in contravention of these terms.
4. The title boundaries shown on this diagram were not marked at the time this diagram was prepared and have been determined from calculated dimensions only and not by field survey.
5. Easements shown are subject to final approval, field survey and title registration.
6. Services shown hereon have been plotted from the latest design information available at the time of preparation. The local authority and/or service provider should be contacted for "As Constructed" information prior to any design and/or construction of any structure.
7. There can be variations between this design information and the works as constructed. Field survey is required to confirm the actual location of services prior to design and construction of any house or structure.
8. Symbols shown are indicative only. The symbol size and orientation does not necessarily represent the real size or orientation of the feature.
9. These notes form an integral part of this plan. If others use this information, they should be advised of its purpose and limitations.
10. This plan may not be reproduced unless these notes are included.

The information shown has been compiled from the following sources and is a representation of the proposed infrastructure.

Sources:	By	Received
Engineering drawings	KN Group	28/04/2020
Electrical eng. drawings	Robin Russell	22/07/2019
Landscaping drawings	Open Architecture	29/11/2019
Telecommunications drawings	Robin Russell	29/01/2019
Gas drawings	APA	19/07/2019
Sewer Asconstructed	Landpartners Pty Ltd	22/10/2019

It is recommended that the actual location of services be checked on site after completion of construction.

The dimensions and locations of the Property Boundary, Building Envelopes and Easements may vary and are subject to final Council approval.

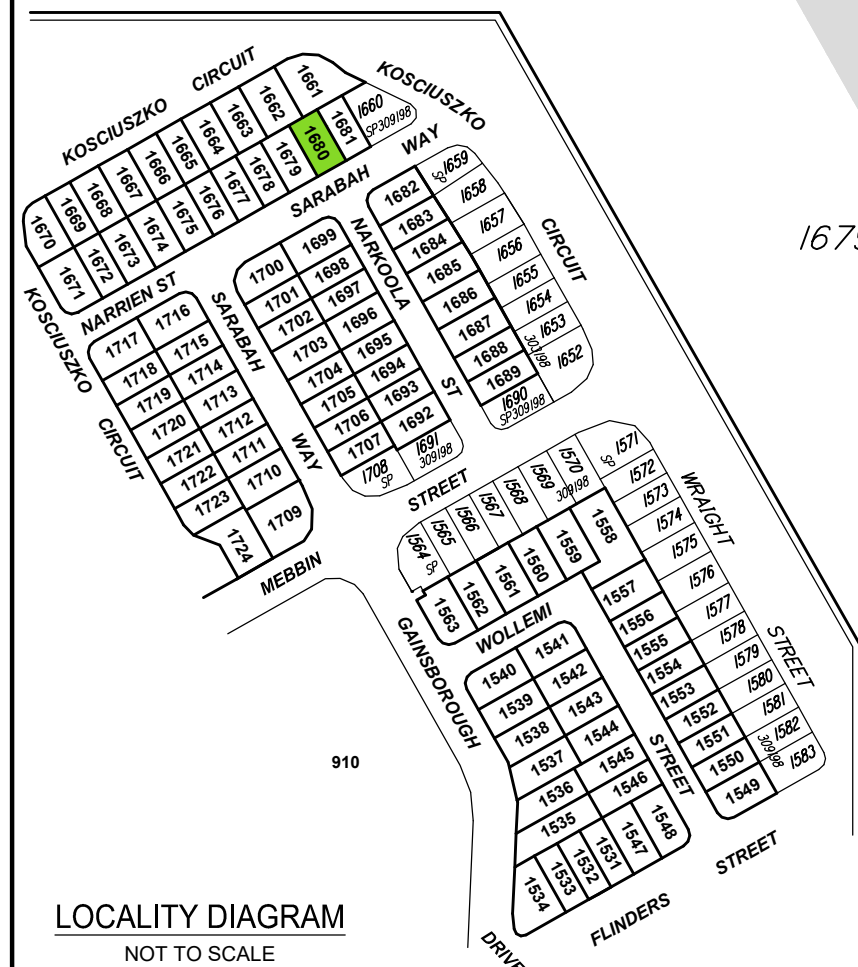
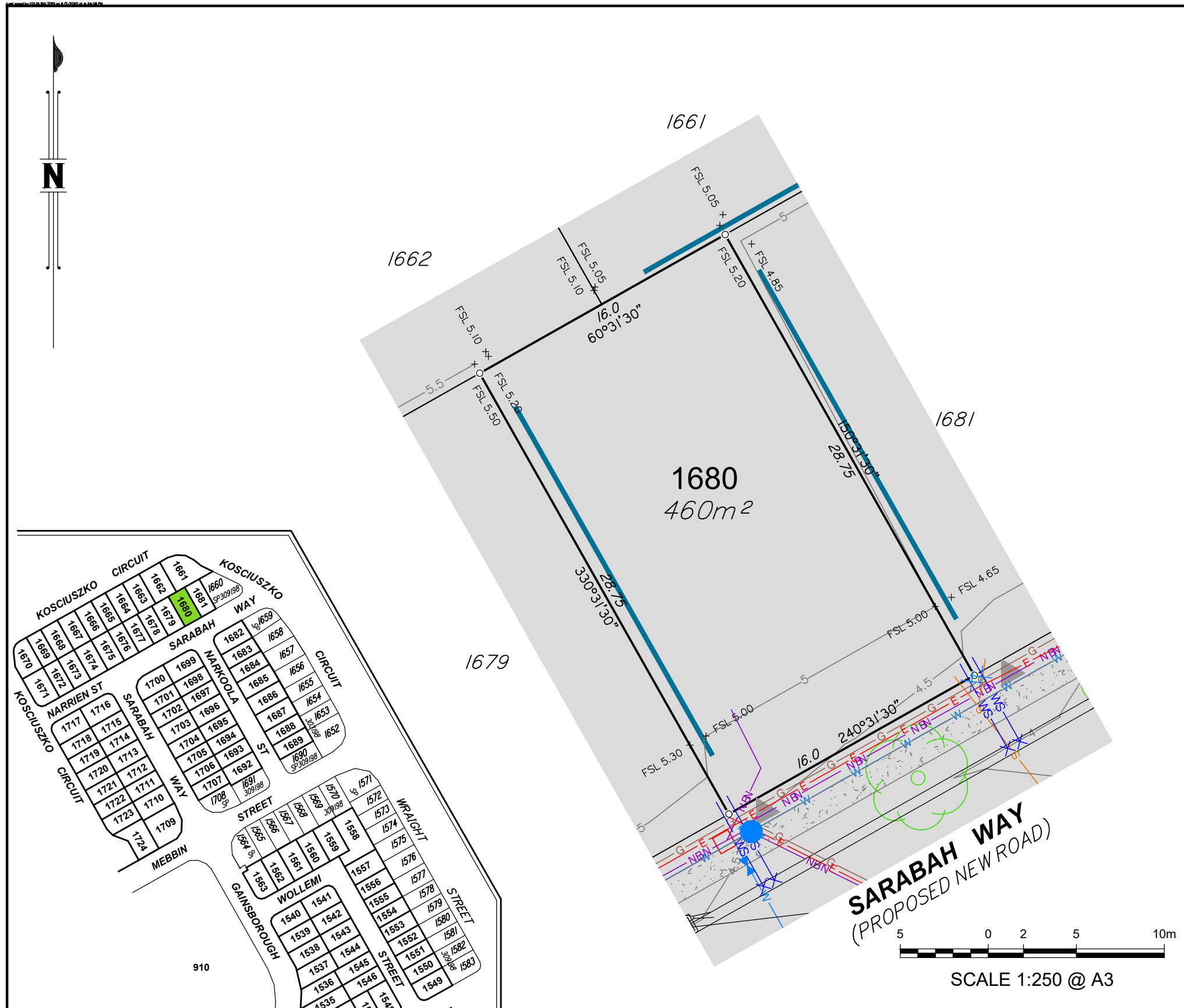



LOCALITY DIAGRAM  
NOT TO SCALE

**LEGEND**

— SW —	○	STORMWATER/MANHOLE
— D —	⌒	DRAIN/GULLY PIT
— RW —	⊗ X	ROOFWATER/PIT/KERB ADAPTER
— E —	⊗ □ *	ELECTRICITY/PIT/BOX/LIGHT
— W —	X ●	WATER/METER/FIRE HYDRANT/VALVE

— G —	○	GAS
— NBN —	○	NBN/PIT
— S —	○	SEWER/MANHOLE
○	○	SIGN/TREE
●		BOLLARD
■		FILL AREAS
⌒		Building envelope
—		Zero Lot Line
—		HARDWOOD BATTEN FENCE
— // —		FENCE
— - - —		LANDSCAPE FENCE
— 2.5 —		DESIGN CONTOUR
—		KERB
— - - -		RETAINING WALL
□ □ □ □		SANDSTONE RETAINING WALL
○ ○ ○ ○		EXISTING BOULDER RETAINING WALL
■ ■ ■ ■		FOOTPATH
▶		APPROVED DRIVEWAY LOCATION



	Project:	<b>GAINSBOROUGH GREENS PRECINCT 7.3</b>	
	Client:	<b>MIRVAC QUEENSLAND PTY LTD</b>	
 <p>Brisbane Office Level 1 18 Little Cribb Street Milton QLD 4064 PO Box 3916 South Brisbane BC QLD 4101</p> <p>(07) 3842 1000 (07) 3842 1001 e info@landpartners.com.au www.landpartners.com.au</p> <p>ISO 9001:2008 FS 535063</p>	DATUM	AHD	
	LEVEL ORIGIN	PM111784 RL12.743	
	COMPUTER FILE	BRJD4595-073-363-7	
	DRAWN	CGW	DATE 06/05/2020
	CHECKED	MEA	DATE 06/05/2020
	APPROVED	CGW	DATE 06/05/2020
PLAN NUMBER		<b>BRJD4595.073 - 416 -3</b>	

# BUILDERS SERVICES DIAGRAM

## PROPOSED LOT 1681

**Notes:**

1. This diagram has been prepared for information purposes only and does not form part of any contract of sale.
2. This diagram was prepared for the purpose and exclusive use of MIRVAC and their other professional advisers and is not to be used for any other purpose or by any other person or corporation.
3. MIRVAC and LandPartners Pty Ltd accept no responsibility for any loss or damage arising to any person or corporation who may use or rely on this plan in contravention of these terms.
4. The title boundaries shown on this diagram were not marked at the time this diagram was prepared and have been determined from calculated dimensions only and not by field survey.
5. Easements shown are subject to final approval, field survey and title registration.
6. Services shown hereon have been plotted from the latest design information available at the time of preparation. The local authority and/or service provider should be contacted for "As Constructed" information prior to any design and/or construction of any structure.
7. There can be variations between this design information and the works as constructed. Field survey is required to confirm the actual location of services prior to design and construction of any house or structure.
8. Symbols shown are indicative only. The symbol size and orientation does not necessarily represent the real size or orientation of the feature.
9. These notes form an integral part of this plan. If others use this information, they should be advised of its purpose and limitations.
10. This plan may not be reproduced unless these notes are included.

The information shown has been compiled from the following sources and is a representation of the proposed infrastructure.

Sources:	By	Received
Engineering drawings	KN Group	08/11/2019
Electrical eng. drawings	Robin Russell	22/07/2019
Landscaping drawings	Open Architecture	29/11/2019
Telecommunications drawings	Robin Russell	29/01/2019
Gas drawings	APA	19/07/2019
Sewer Asconstructed	Landpartners Pty Ltd	22/10/2019

It is recommended that the actual location of services be checked on site after completion of construction.

The dimensions and locations of the Property Boundary, Building Envelopes and Easements may vary and are subject to final Council approval.

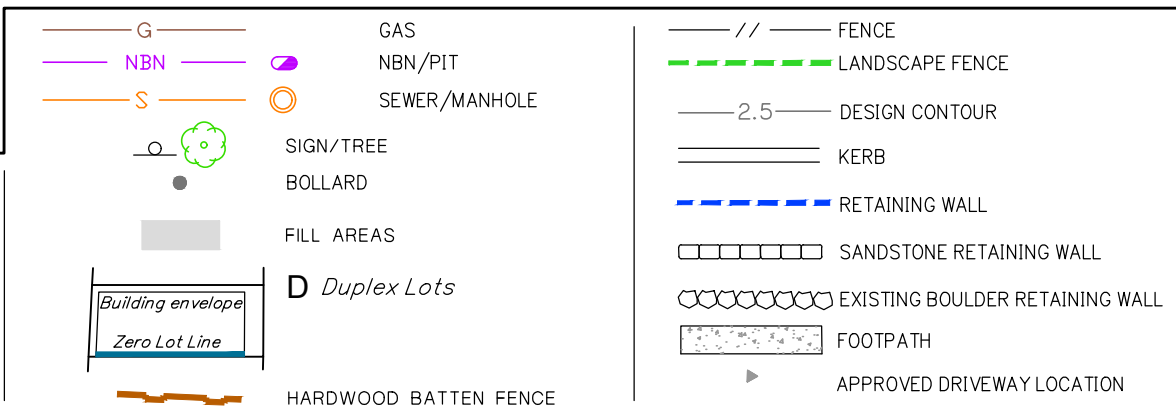
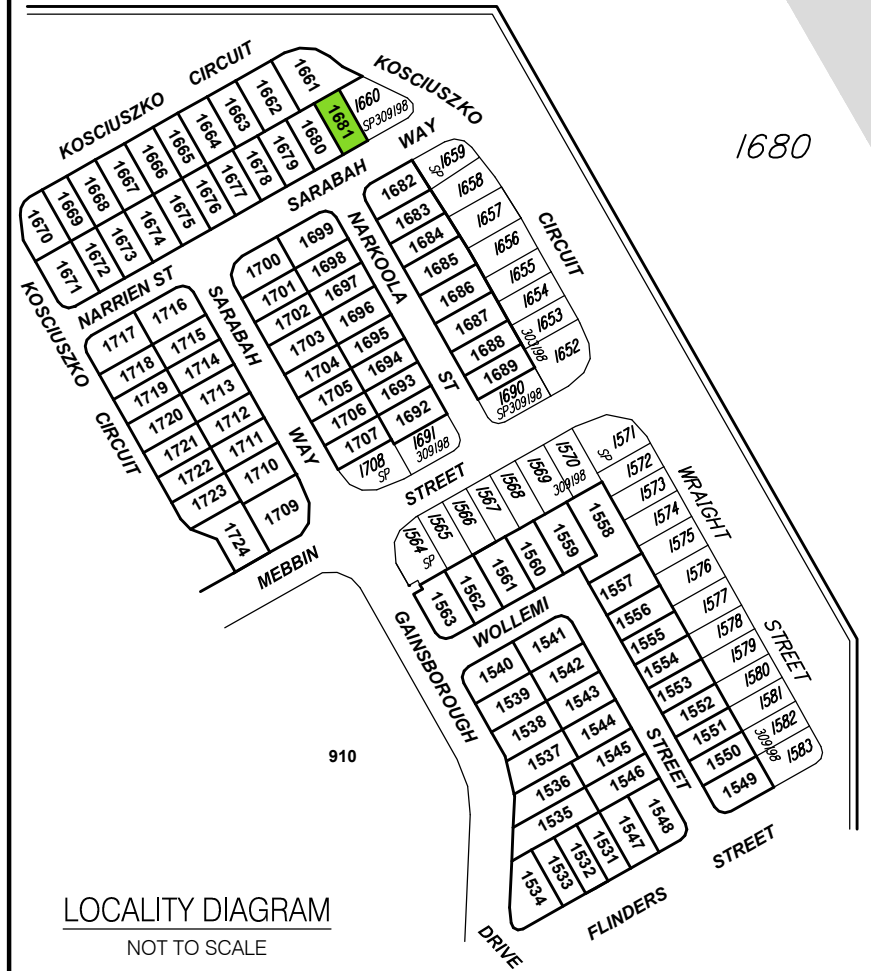
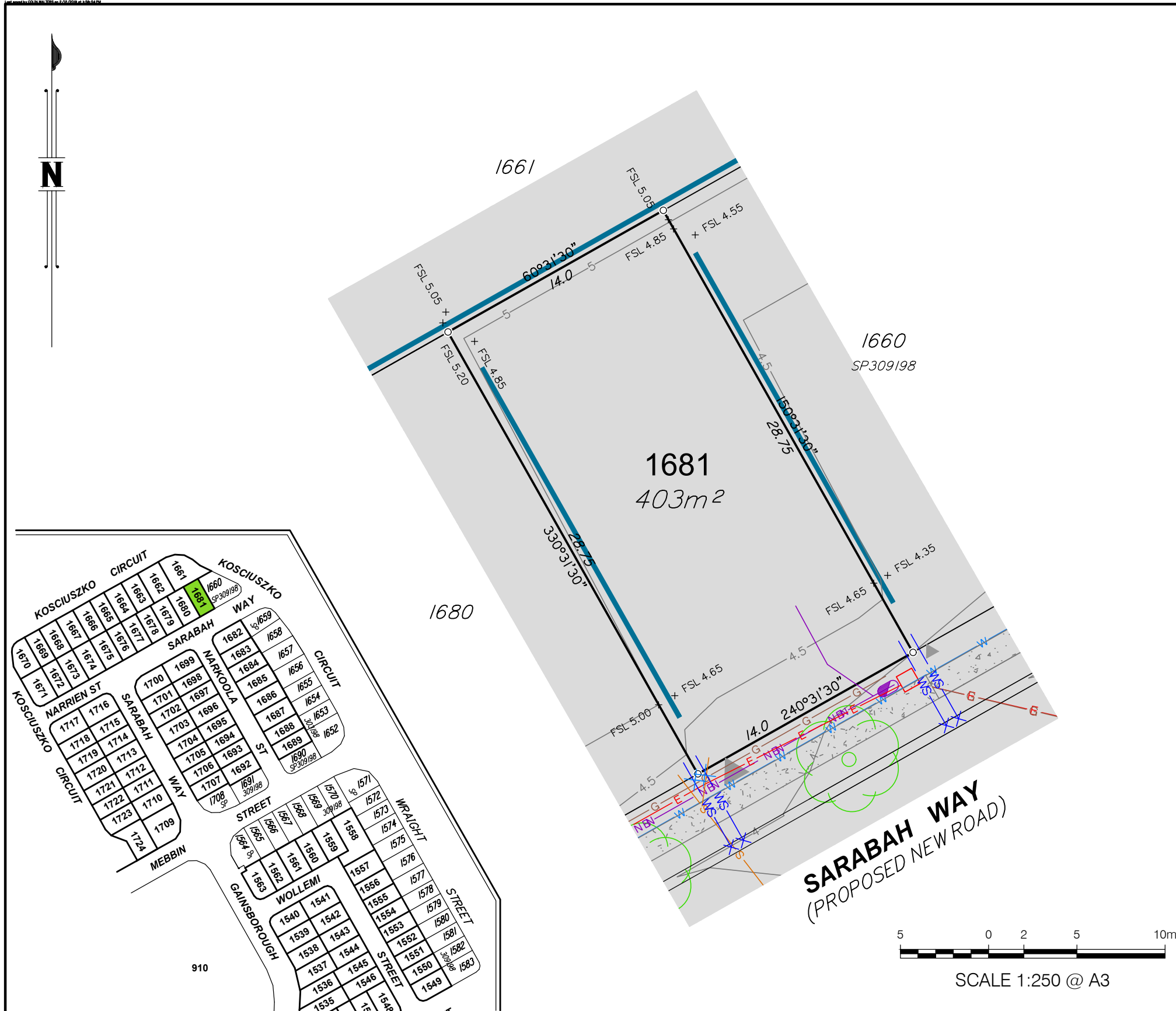

Project:  
**GAINSBOROUGH GREENS  
PRECINCT 7.3**

Client:  
**MIRVAC QUEENSLAND  
PTY LTD**



DATUM	AHD	
LEVEL ORIGIN	PM111784 RL12.743	
COMPUTER FILE	BRJD4595-073-363-5	
DRAWN	CGW	DATE 02/12/2019
CHECKED	MEA	DATE 02/12/2019
APPROVED	CGW	DATE 02/12/2019
PLAN NUMBER	<b>BRJD4595.073 - 417 -2</b>	

# BUILDERS SERVICES DIAGRAM

## PROPOSED LOT 1682

**Notes:**

1. This diagram has been prepared for information purposes only and does not form part of any contract of sale.
2. This diagram was prepared for the purpose and exclusive use of MIRVAC and their other professional advisers and is not to be used for any other purpose or by any other person or corporation.
3. MIRVAC and LandPartners Pty Ltd accept no responsibility for any loss or damage arising to any person or corporation who may use or rely on this plan in contravention of these terms.
4. The title boundaries shown on this diagram were not marked at the time this diagram was prepared and have been determined from calculated dimensions only and not by field survey.
5. Easements shown are subject to final approval, field survey and title registration.
6. Services shown hereon have been plotted from the latest design information available at the time of preparation. The local authority and/or service provider should be contacted for "As Constructed" information prior to any design and/or construction of any structure.
7. There can be variations between this design information and the works as constructed. Field survey is required to confirm the actual location of services prior to design and construction of any house or structure.
9. Symbols shown are indicative only. The symbol size and orientation does not necessarily represent the real size or orientation of the feature.
10. These notes form an integral part of this plan. If others use this information, they should be advised of its purpose and limitations.
11. This plan may not be reproduced unless these notes are included.

The information shown has been compiled from the following sources and is a representation of the proposed infrastructure.

Sources:	By	Received
Engineering drawings	KN Group	08/11/2019
Electrical eng. drawings	Robin Russell	22/07/2019
Landscaping drawings	Open Architecture	29/11/2019
Telecommunications drawings	Robin Russell	29/01/2019
Gas drawings	APA	19/07/2019
Sewer Asconstructed	Landpartners Pty Ltd	22/10/2019

It is recommended that the actual location of services be checked on site after completion of construction.

The dimensions and locations of the Property Boundary, Building Envelopes and Easements may vary and are subject to final Council approval.

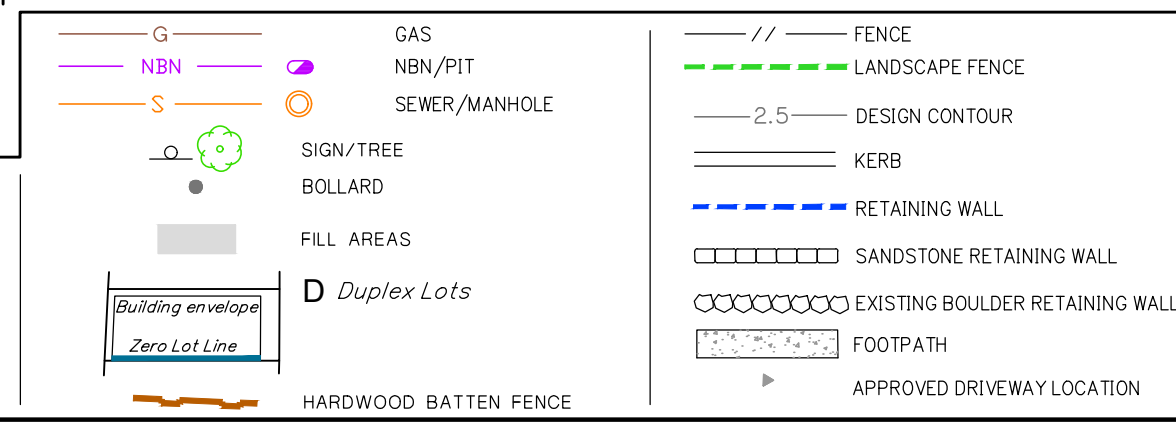
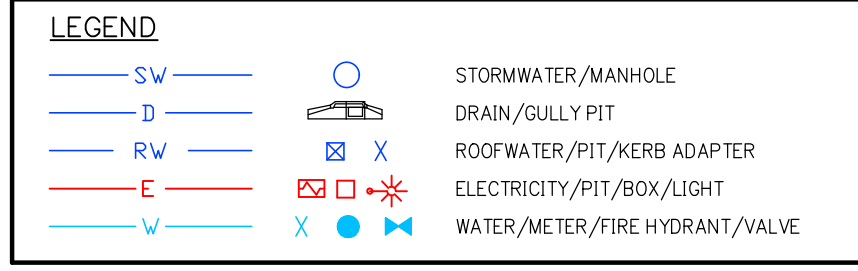
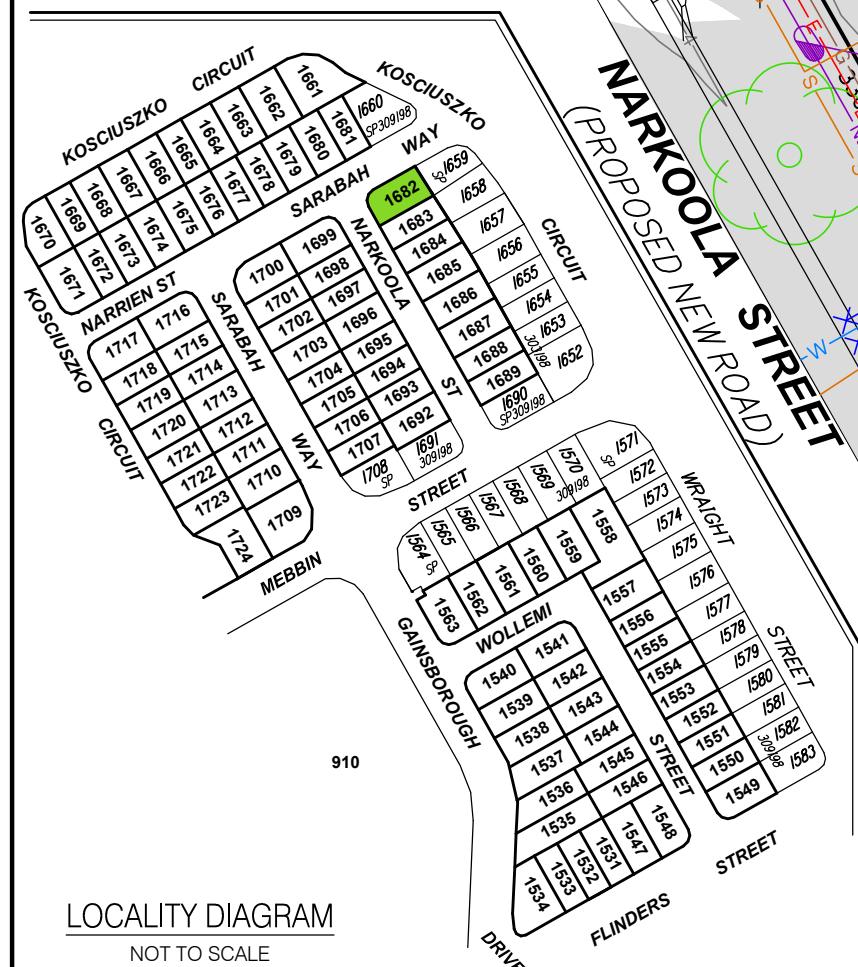
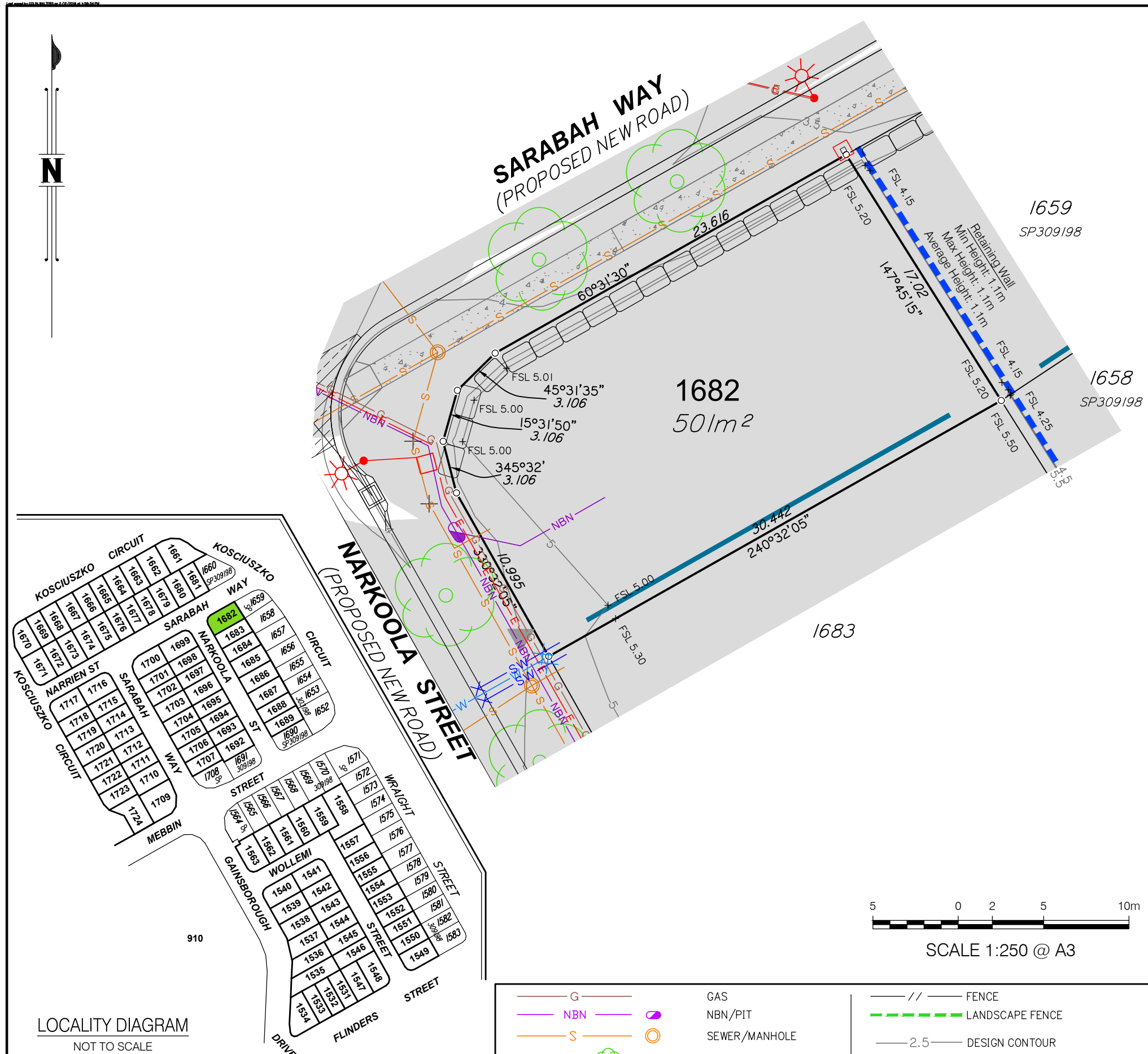

Project:  
**GAINSBOROUGH GREENS PRECINCT 7.3**

Client:  
**MIRVAC QUEENSLAND PTY LTD**

DATUM: AHD

LEVEL ORIGIN: PM111784 RL12.743

COMPUTER FILE: BRJD4595-073-363-5

DRAWN: CGW | DATE: 02/12/2019

CHECKED: MEA | DATE: 02/12/2019

APPROVED: CGW | DATE: 02/12/2019

PLAN NUMBER:  
**BRJD4595.073 - 418 -2**

Brisbane Office  
Level 1  
18 Little Cribb Street  
Milton QLD 4064  
PO Box 3916  
South Brisbane BC QLD 4101

(07) 3842 1000  
(07) 3842 1001  
info@landpartners.com.au  
www.landpartners.com.au

ISO 9001:2008  
FS 535063

© LandPartners 2010

# BUILDERS SERVICES DIAGRAM

## PROPOSED LOT 1683

### Notes:

1. This diagram has been prepared for information purposes only and does not form part of any contract of sale.
2. This diagram was prepared for the purpose and exclusive use of MIRVAC and their other professional advisers and is not to be used for any other purpose or by any other person or corporation.
3. MIRVAC and LandPartners Pty Ltd accept no responsibility for any loss or damage arising to any person or corporation who may use or rely on this plan in contravention of these terms.
4. The title boundaries shown on this diagram were not marked at the time this diagram was prepared and have been determined from calculated dimensions only and not by field survey.
5. Easements shown are subject to final approval, field survey and title registration.
6. Services shown hereon have been plotted from the latest design information available at the time of preparation. The local authority and/or service provider should be contacted for "As Constructed" information prior to any design and/or construction of any structure.
7. There can be variations between this design information and the works as constructed. Field survey is required to confirm the actual location of services prior to design and construction of any house or structure.
8. Symbols shown are indicative only. The symbol size and orientation does not necessarily represent the real size or orientation of the feature.
9. These notes form an integral part of this plan. If others use this information, they should be advised of its purpose and limitations.
10. This plan may not be reproduced unless these notes are included.

The information shown has been compiled from the following sources and is a representation of the proposed infrastructure.

Sources:	By	Received
Engineering drawings	KN Group	08/11/2019
Electrical eng. drawings	Robin Russell	22/07/2019
Landscaping drawings	Open Architecture	29/11/2019
Telecommunications drawings	Robin Russell	29/01/2019
Gas drawings	APA	19/07/2019
Sewer Asconstructed	Landpartners Pty Ltd	22/10/2019

It is recommended that the actual location of services be checked on site after completion of construction.

The dimensions and locations of the Property Boundary, Building Envelopes and Easements may vary and are subject to final Council approval.

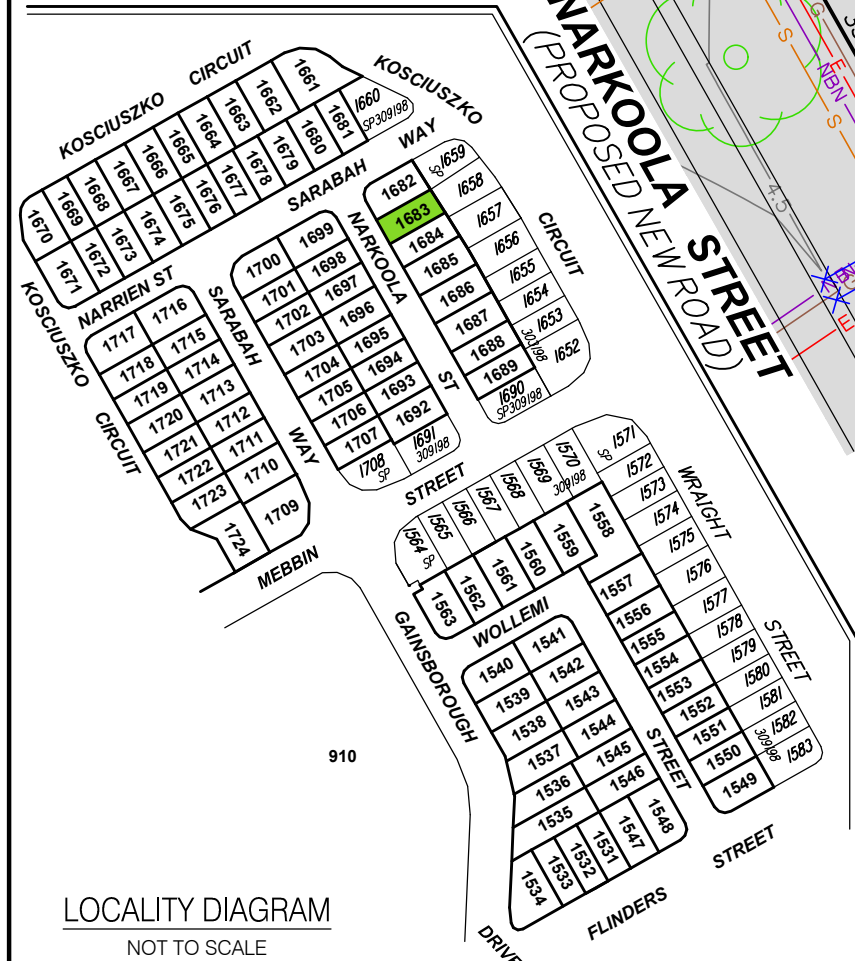
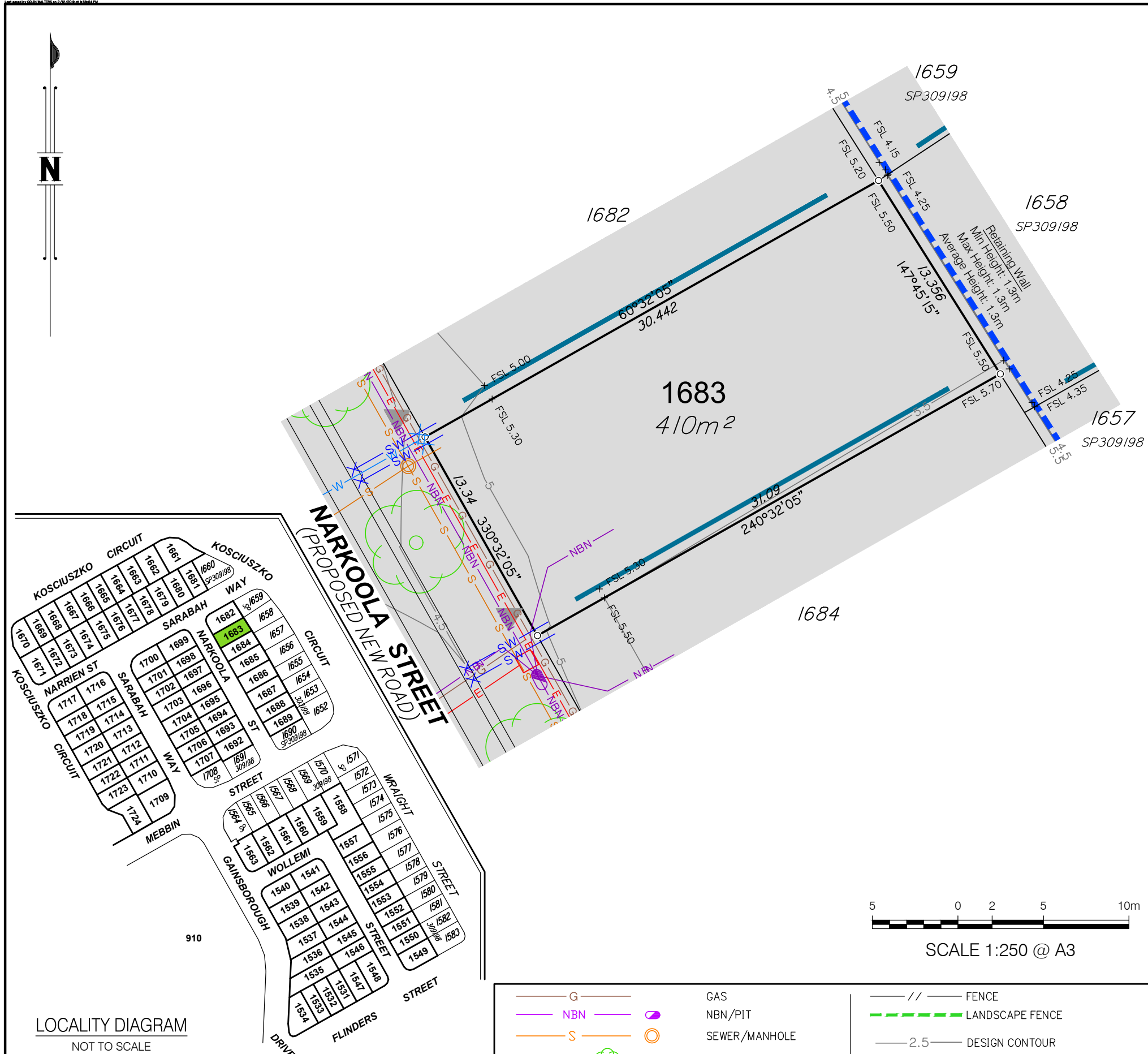

LOCALITY DIAGRAM  
NOT TO SCALE

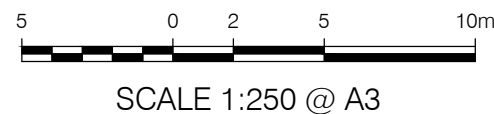

### LEGEND

— SW —	○	STORMWATER/MANHOLE
— D —	⌒	DRAIN/GULLY PIT
— RW —	⊗ X	ROOFWATER/PIT/KERB ADAPTER
— E —	⊠ ⊠ ⊠	ELECTRICITY/PIT/BOX/LIGHT
— W —	X ⊙ ⊠	WATER/METER/FIRE HYDRANT/VALVE

— G —	— GAS	— // —	FENCE
— NBN —	— NBN/PIT	— - - -	LANDSCAPE FENCE
— S —	— SEWER/MANHOLE	— 2.5 —	DESIGN CONTOUR
○	— SIGN/TREE	— — —	KERB
●	— BOLLARD	— - - -	RETAINING WALL
■	— FILL AREAS	□ □ □ □	SANDSTONE RETAINING WALL
⌒	— Duplex Lots	⊗ ⊗ ⊗ ⊗	EXISTING BOULDER RETAINING WALL
⌒	— Building envelope	⊠ ⊠ ⊠	FOOTPATH
⌒	— Zero Lot Line	▶	APPROVED DRIVEWAY LOCATION
—	— HARDWOOD BATTEN FENCE		

Project:

**GAINSBOROUGH GREENS  
PRECINCT 7.3**

Client:

**MIRVAC QUEENSLAND  
PTY LTD**

Brisbane Office  
Level 1  
18 Little Cribb Street  
Milton QLD 4064  
PO Box 3916  
South Brisbane BC QLD 4101

t (07) 3842 1000  
f (07) 3842 1001  
e info@landpartners.com.au  
www.landpartners.com.au  
ISO 9001:2008  
FS 535063

DATUM	AHD	
LEVEL ORIGIN	PM111784 RL12.743	
COMPUTER FILE	BRJD4595-073-363-5	
DRAWN	CGW	DATE 02/12/2019
CHECKED	MEA	DATE 02/12/2019
APPROVED	CGW	DATE 02/12/2019
PLAN NUMBER	<b>BRJD4595.073 - 419 -2</b>	

# BUILDERS SERVICES DIAGRAM

## PROPOSED LOT 1684

**Notes:**

1. This diagram has been prepared for information purposes only and does not form part of any contract of sale.
2. This diagram was prepared for the purpose and exclusive use of MIRVAC and their other professional advisers and is not to be used for any other purpose or by any other person or corporation.
3. MIRVAC and LandPartners Pty Ltd accept no responsibility for any loss or damage arising to any person or corporation who may use or rely on this plan in contravention of these terms.
4. The title boundaries shown on this diagram were not marked at the time this diagram was prepared and have been determined from calculated dimensions only and not by field survey.
5. Easements shown are subject to final approval, field survey and title registration.
6. Services shown hereon have been plotted from the latest design information available at the time of preparation. The local authority and/or service provider should be contacted for "As Constructed" information prior to any design and/or construction of any structure.
7. There can be variations between this design information and the works as constructed. Field survey is required to confirm the actual location of services prior to design and construction of any house or structure.
8. Symbols shown are indicative only. The symbol size and orientation does not necessarily represent the real size or orientation of the feature.
9. These notes form an integral part of this plan. If others use this information, they should be advised of its purpose and limitations.
10. This plan may not be reproduced unless these notes are included.

The information shown has been compiled from the following sources and is a representation of the proposed infrastructure.

Sources:	By	Received
Engineering drawings	KN Group	08/11/2019
Electrical eng. drawings	Robin Russell	22/07/2019
Landscaping drawings	Open Architecture	29/11/2019
Telecommunications drawings	Robin Russell	29/01/2019
Gas drawings	APA	19/07/2019
Sewer Asconstructed	Landpartners Pty Ltd	22/10/2019

It is recommended that the actual location of services be checked on site after completion of construction.

The dimensions and locations of the Property Boundary, Building Envelopes and Easements may vary and are subject to final Council approval.

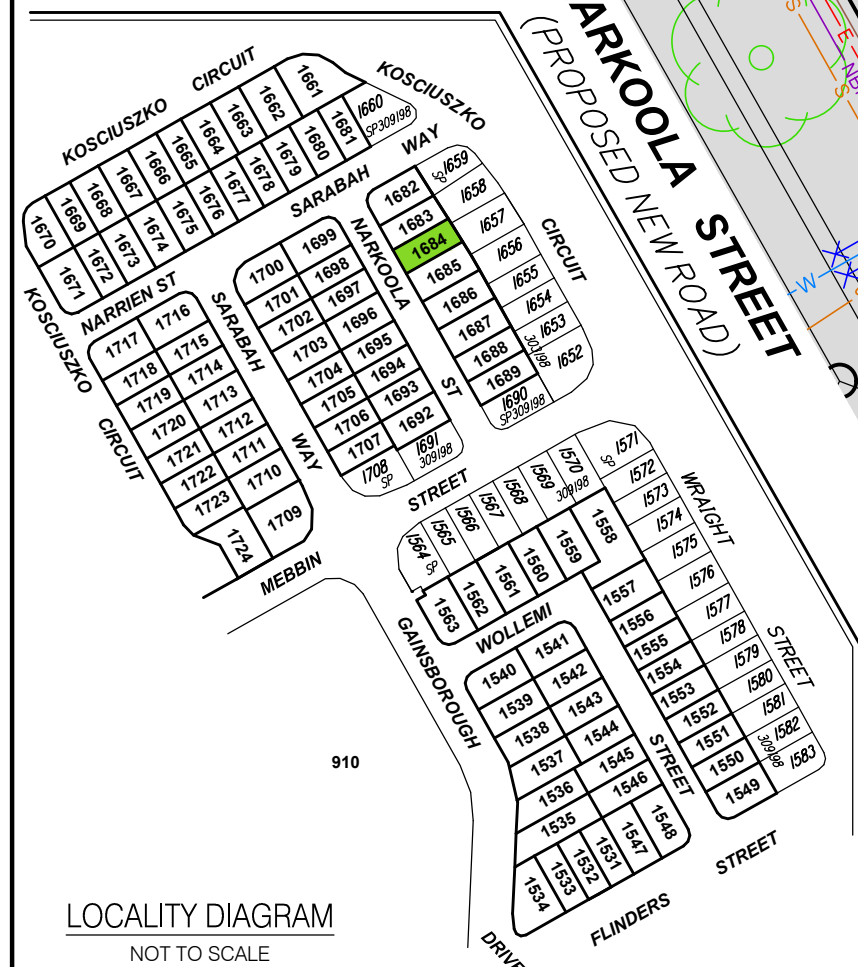
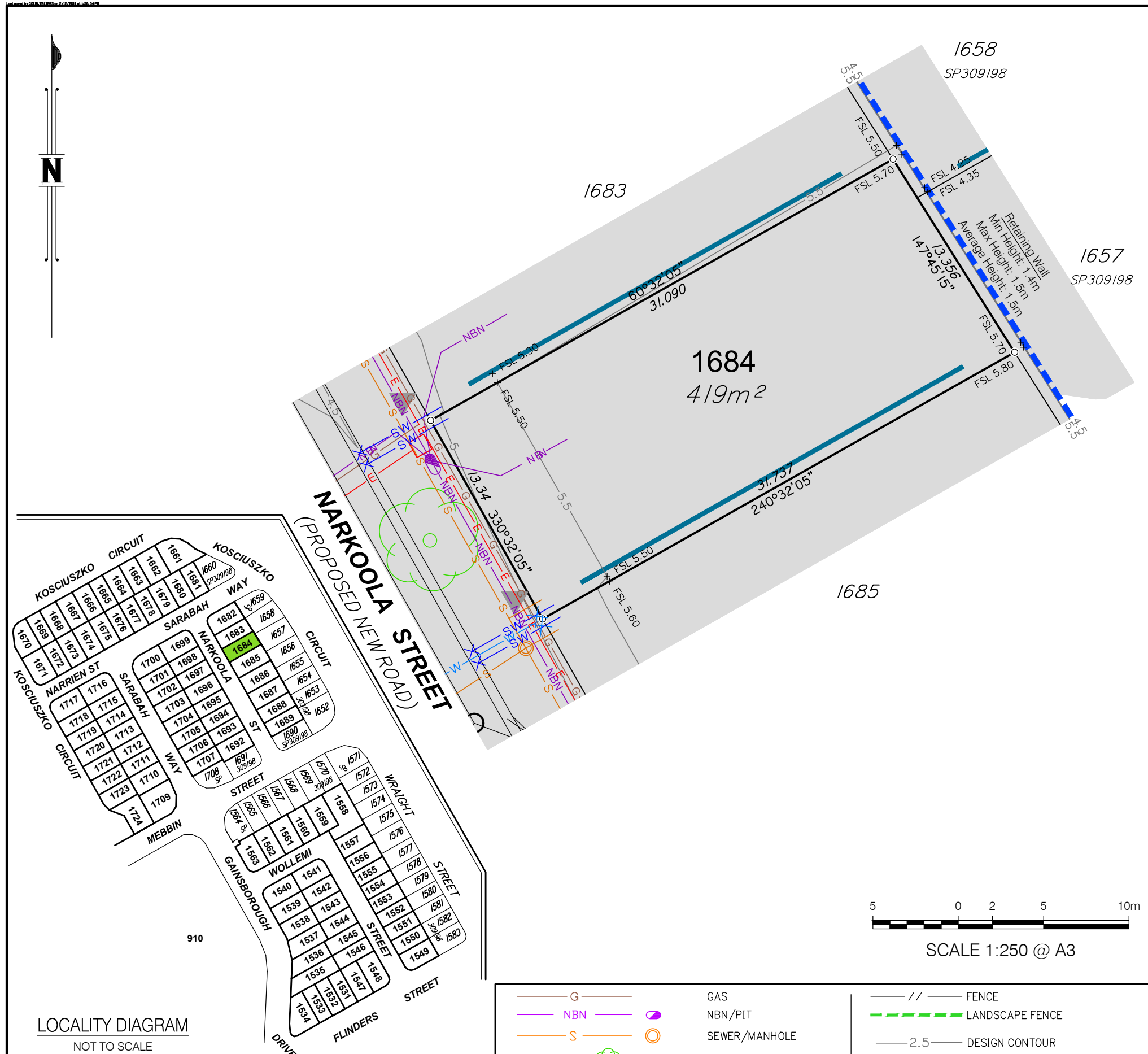

**LEGEND**

— SW —	○	STORMWATER/MANHOLE
— D —	⌒	DRAIN/GULLY PIT
— RW —	⊗ X	ROOFWATER/PIT/KERB ADAPTER
— E —	⊗ □ *	ELECTRICITY/PIT/BOX/LIGHT
— W —	⊗ ●	WATER/METER/FIRE HYDRANT/VALVE

— G —	○	GAS
— NBN —	○	NBN/PIT
— S —	○	SEWER/MANHOLE
○	○	SIGN/TREE
●		BOLLARD
■		FILL AREAS
⌒		Building envelope
—		Zero Lot Line
—		HARDWOOD BATTEN FENCE
— // —		FENCE
— - - —		LANDSCAPE FENCE
— 2.5 —		DESIGN CONTOUR
—		KERB
— - - -		RETAINING WALL
□ □ □ □		SANDSTONE RETAINING WALL
○ ○ ○ ○		EXISTING BOULDER RETAINING WALL
■ ■ ■ ■		FOOTPATH
▶		APPROVED DRIVEWAY LOCATION

	Project:	<b>GAINSBOROUGH GREENS PRECINCT 7.3</b>	
	Client:	<b>MIRVAC QUEENSLAND PTY LTD</b>	
<p>                     Brisbane Office                      Level 1                      18 Little Cribb Street                      Milton QLD 4064                      PO Box 3916                      South Brisbane BC QLD 4101                 </p> <p>                     t (07) 3842 1000                      f (07) 3842 1001                      e info@landpartners.com.au                      www.landpartners.com.au                 </p> <p>                     ISO 9001:2008                      FS 535063                 </p>	DATUM	AHD	
	LEVEL ORIGIN	PM111784 RL12.743	
	COMPUTER FILE	BRJD4595-073-363-5	
	DRAWN	CGW	DATE 02/12/2019
	CHECKED	MEA	DATE 02/12/2019
	APPROVED	CGW	DATE 02/12/2019
PLAN NUMBER		<b>BRJD4595.073 - 420 -2</b>	



# BUILDERS SERVICES DIAGRAM

## PROPOSED LOT 1685

**Notes:**

1. This diagram has been prepared for information purposes only and does not form part of any contract of sale.
2. This diagram was prepared for the purpose and exclusive use of MIRVAC and their other professional advisers and is not to be used for any other purpose or by any other person or corporation.
3. MIRVAC and LandPartners Pty Ltd accept no responsibility for any loss or damage arising to any person or corporation who may use or rely on this plan in contravention of these terms.
4. The title boundaries shown on this diagram were not marked at the time this diagram was prepared and have been determined from calculated dimensions only and not by field survey.
5. Easements shown are subject to final approval, field survey and title registration.
6. Services shown hereon have been plotted from the latest design information available at the time of preparation. The local authority and/or service provider should be contacted for "As Constructed" information prior to any design and/or construction of any structure.
7. There can be variations between this design information and the works as constructed. Field survey is required to confirm the actual location of services prior to design and construction of any house or structure.
8. Symbols shown are indicative only. The symbol size and orientation does not necessarily represent the real size or orientation of the feature.
9. These notes form an integral part of this plan. If others use this information, they should be advised of its purpose and limitations.
10. This plan may not be reproduced unless these notes are included.

The information shown has been compiled from the following sources and is a representation of the proposed infrastructure.

Sources:	By	Received
Engineering drawings	KN Group	08/11/2019
Electrical eng. drawings	Robin Russell	22/07/2019
Landscaping drawings	Open Architecture	29/11/2019
Telecommunications drawings	Robin Russell	29/01/2019
Gas drawings	APA	19/07/2019
Sewer Asconstructed	Landpartners Pty Ltd	22/10/2019

It is recommended that the actual location of services be checked on site after completion of construction.

The dimensions and locations of the Property Boundary, Building Envelopes and Easements may vary and are subject to final Council approval.

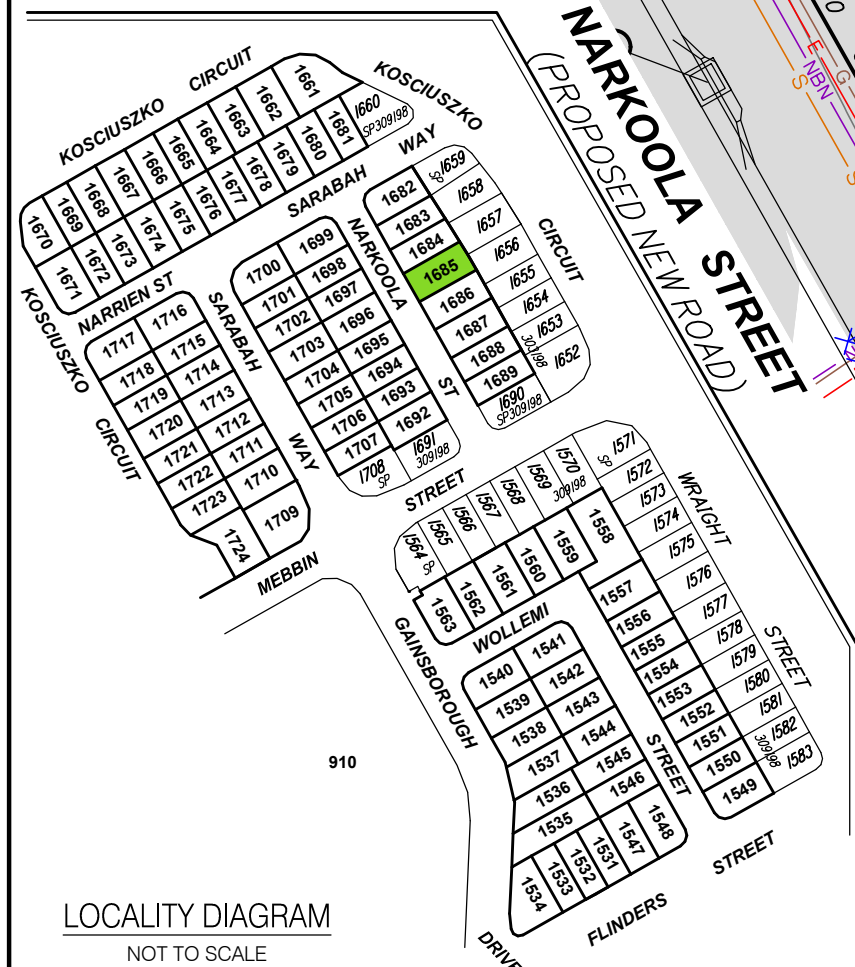
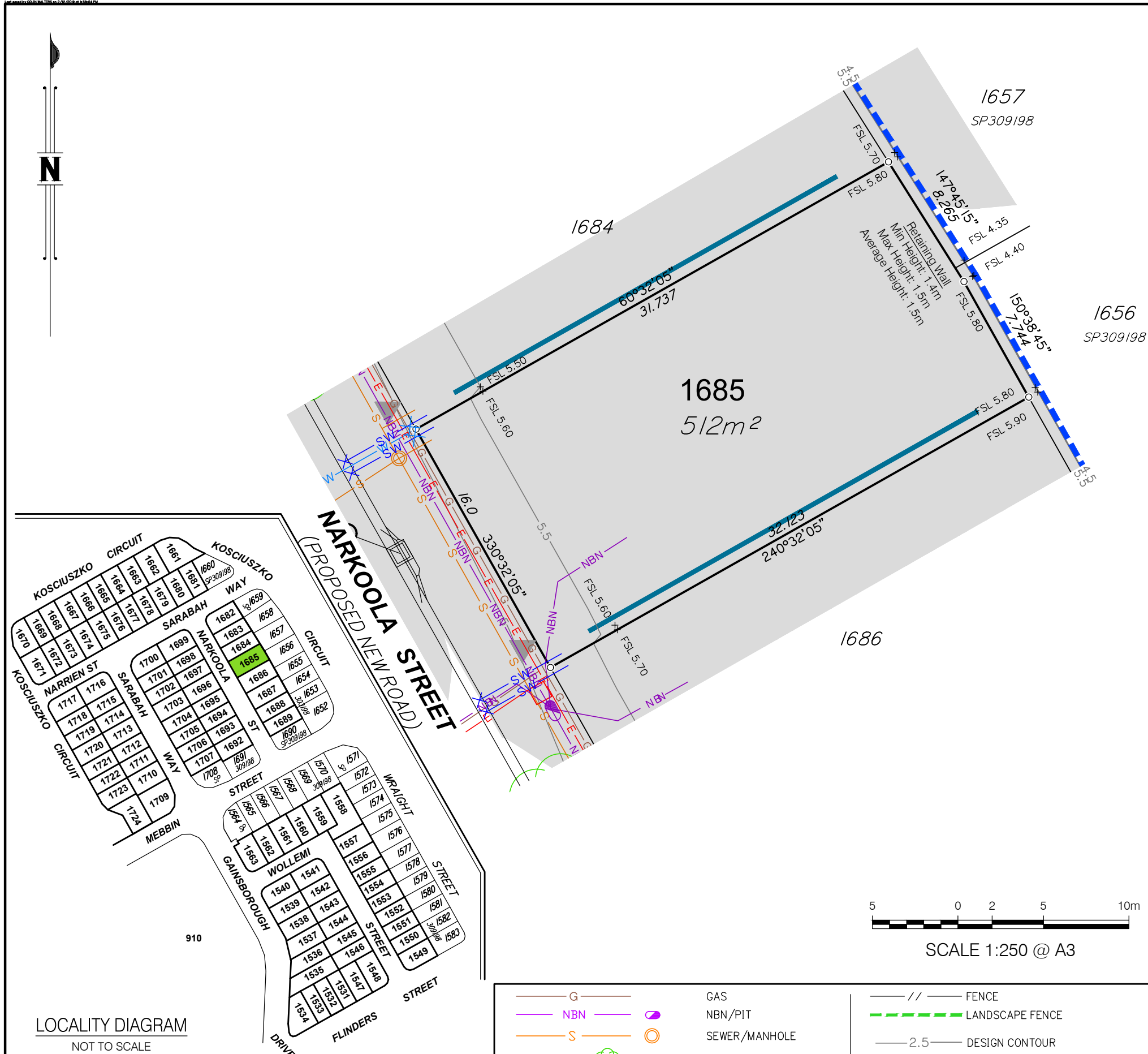

**LEGEND**

— SW —	○	STORMWATER/MANHOLE
— D —	⌒	DRAIN/GULLY PIT
— RW —	⊗ X	ROOFWATER/PIT/KERB ADAPTER
— E —	⊠ ⊠ ⊠	ELECTRICITY/PIT/BOX/LIGHT
— W —	⊗ ⊗ ⊗	WATER/METER/FIRE HYDRANT/VALVE

— G —	— GAS	— // —	FENCE
— NBN —	○ NBN/PIT	— - - -	LANDSCAPE FENCE
— S —	○ SEWER/MANHOLE	— 2.5 —	DESIGN CONTOUR
○	SIGN/TREE	— — —	KERB
●	BOLLARD	— - - -	RETAINING WALL
■	FILL AREAS	⊠ ⊠ ⊠	SANDSTONE RETAINING WALL
⊠	D Duplex Lots	⊠ ⊠ ⊠	EXISTING BOULDER RETAINING WALL
⊠	Building envelope	⊠ ⊠ ⊠	FOOTPATH
⊠	Zero Lot Line	▶	APPROVED DRIVEWAY LOCATION
— — —	HARDWOOD BATTEN FENCE		



Project:

**GAINSBOROUGH GREENS  
PRECINCT 7.3**

Client:

**MIRVAC QUEENSLAND  
PTY LTD**



Brisbane Office  
Level 1  
18 Little Cribb Street  
Milton QLD 4064  
PO Box 3916  
South Brisbane BC QLD 4101

(07) 3842 1000  
(07) 3842 1001  
e info@landpartners.com.au  
www.landpartners.com.au  
ISO 9001:2008  
FS 535063

DATUM	AHD	
LEVEL ORIGIN	PM111784 RL12.743	
COMPUTER FILE	BRJD4595-073-363-5	
DRAWN	CGW	DATE 02/12/2019
CHECKED	MEA	DATE 02/12/2019
APPROVED	CGW	DATE 02/12/2019
PLAN NUMBER	<b>BRJD4595.073 - 421 -2</b>	

# BUILDERS SERVICES DIAGRAM

## PROPOSED LOT 1686

**Notes:**

1. This diagram has been prepared for information purposes only and does not form part of any contract of sale.
2. This diagram was prepared for the purpose and exclusive use of MIRVAC and their other professional advisers and is not to be used for any other purpose or by any other person or corporation.
3. MIRVAC and LandPartners Pty Ltd accept no responsibility for any loss or damage arising to any person or corporation who may use or rely on this plan in contravention of these terms.
4. The title boundaries shown on this diagram were not marked at the time this diagram was prepared and have been determined from calculated dimensions only and not by field survey.
5. Easements shown are subject to final approval, field survey and title registration.
6. Services shown hereon have been plotted from the latest design information available at the time of preparation. The local authority and/or service provider should be contacted for "As Constructed" information prior to any design and/or construction of any structure.
7. There can be variations between this design information and the works as constructed. Field survey is required to confirm the actual location of services prior to design and construction of any house or structure.
8. Symbols shown are indicative only. The symbol size and orientation does not necessarily represent the real size or orientation of the feature.
9. These notes form an integral part of this plan. If others use this information, they should be advised of its purpose and limitations.
10. This plan may not be reproduced unless these notes are included.

The information shown has been compiled from the following sources and is a representation of the proposed infrastructure.

Sources:	By	Received
Engineering drawings	KN Group	08/11/2019
Electrical eng. drawings	Robin Russell	22/07/2019
Landscaping drawings	Open Architecture	29/11/2019
Telecommunications drawings	Robin Russell	29/01/2019
Gas drawings	APA	19/07/2019
Sewer Asconstructed	Landpartners Pty Ltd	22/10/2019

It is recommended that the actual location of services be checked on site after completion of construction.

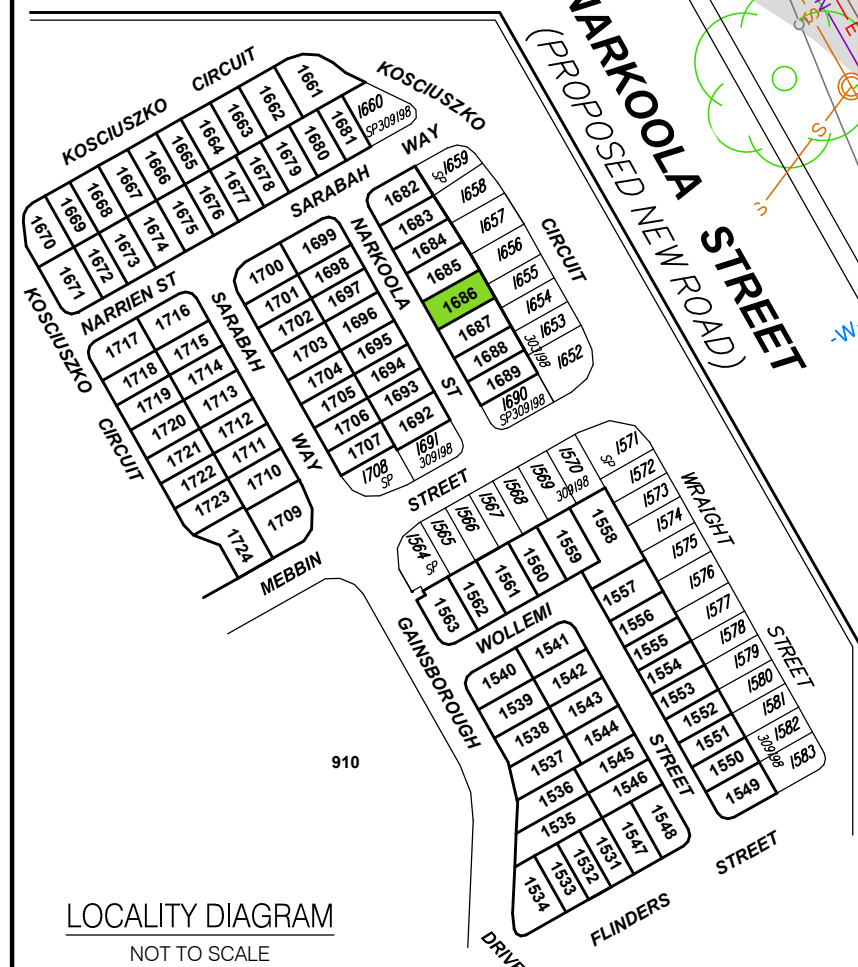
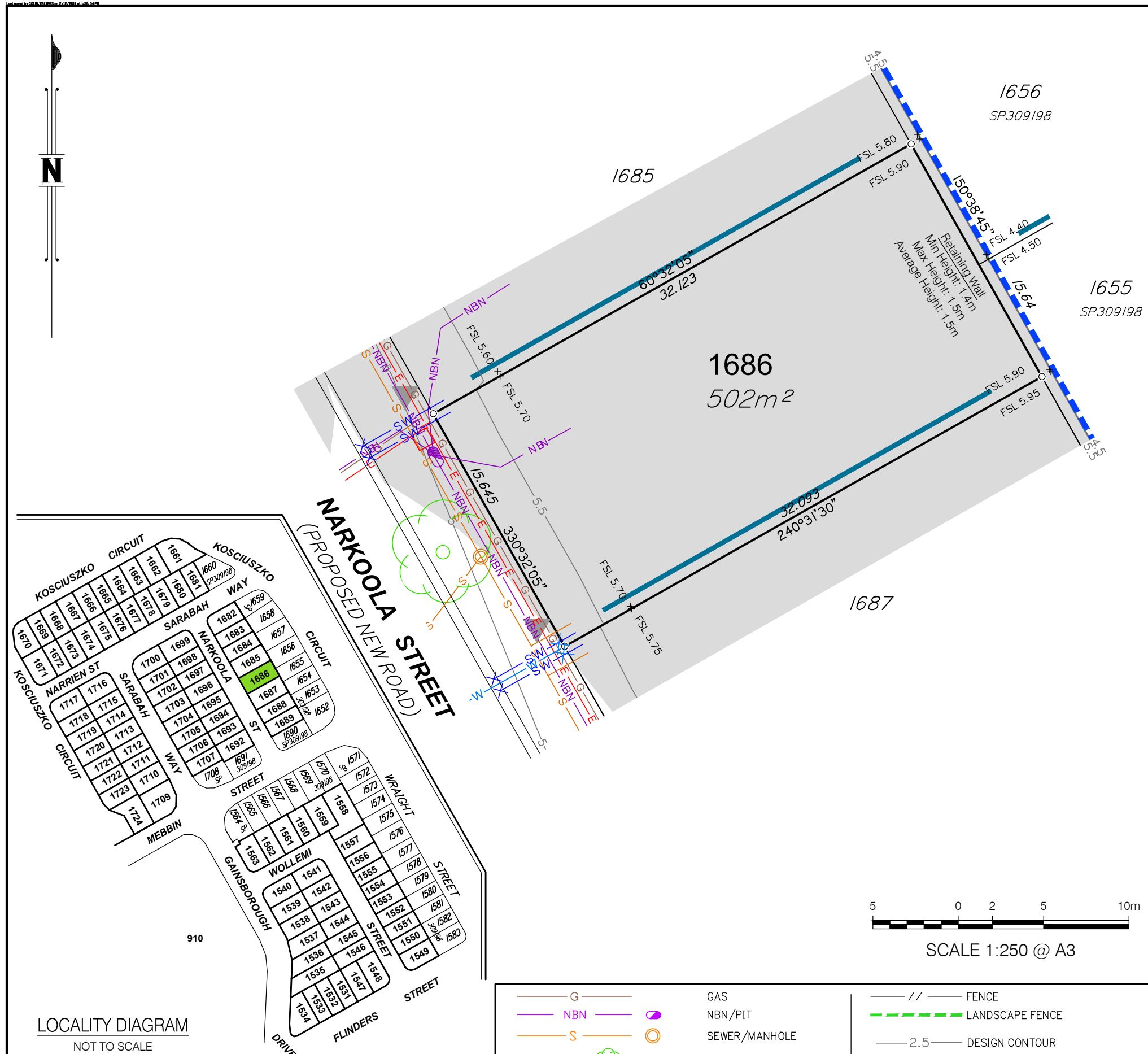

The dimensions and locations of the Property Boundary, Building Envelopes and Easements may vary and are subject to final Council approval.



**LEGEND**

— SW —	○	STORMWATER/MANHOLE
— D —	⌒	DRAIN/GULLY PIT
— RW —	⊠ X	ROOFWATER/PIT/KERB ADAPTER
— E —	⊠ X	ELECTRICITY/PIT/BOX/LIGHT
— W —	X ●	WATER/METER/FIRE HYDRANT/VALVE

— G —	○	GAS
— NBN —	○	NBN/PIT
— S —	○	SEWER/MANHOLE
○	○	SIGN/TREE
●		BOLLARD
■		FILL AREAS
⌒		Building envelope
—		Zero Lot Line
—		HARDWOOD BATTEN FENCE
— // —		FENCE
— - - -		LANDSCAPE FENCE
— 2.5 —		DESIGN CONTOUR
—		KERB
— - - -		RETAINING WALL
⊠		SANDSTONE RETAINING WALL
⊠		EXISTING BOULDER RETAINING WALL
⊠		FOOTPATH
▶		APPROVED DRIVEWAY LOCATION

Brisbane Office  
Level 1  
18 Little Cribb Street  
Milton QLD 4064  
PO Box 3916  
South Brisbane BC QLD 4101

(07) 3842 1000  
(07) 3842 1001  
e info@landpartners.com.au  
www.landpartners.com.au  
ISO 9001:2008  
FS 535063

Project:  
**GAINSBOROUGH GREENS  
PRECINCT 7.3**

Client:  
**MIRVAC QUEENSLAND  
PTY LTD**

DATUM	AHD		
LEVEL ORIGIN	PM111784 RL12.743		
COMPUTER FILE	BRJD4595-073-363-5		
DRAWN	CGW	DATE	02/12/2019
CHECKED	MEA	DATE	02/12/2019
APPROVED	CGW	DATE	02/12/2019
PLAN NUMBER	<b>BRJD4595.073 - 422 -2</b>		

# BUILDERS SERVICES DIAGRAM

## PROPOSED LOT 1687

### Notes:

1. This diagram has been prepared for information purposes only and does not form part of any contract of sale.
2. This diagram was prepared for the purpose and exclusive use of MIRVAC and their other professional advisers and is not to be used for any other purpose or by any other person or corporation.
3. MIRVAC and LandPartners Pty Ltd accept no responsibility for any loss or damage arising to any person or corporation who may use or rely on this plan in contravention of these terms.
4. The title boundaries shown on this diagram were not marked at the time this diagram was prepared and have been determined from calculated dimensions only and not by field survey.
5. Easements shown are subject to final approval, field survey and title registration.
6. Services shown hereon have been plotted from the latest design information available at the time of preparation. The local authority and/or service provider should be contacted for "As Constructed" information prior to any design and/or construction of any structure.
7. There can be variations between this design information and the works as constructed. Field survey is required to confirm the actual location of services prior to design and construction of any house or structure.
8. Symbols shown are indicative only. The symbol size and orientation does not necessarily represent the real size or orientation of the feature.
9. These notes form an integral part of this plan. If others use this information, they should be advised of its purpose and limitations.
10. This plan may not be reproduced unless these notes are included.

The information shown has been compiled from the following sources and is a representation of the proposed infrastructure.

Sources:	By	Received
Engineering drawings	KN Group	08/11/2019
Electrical eng. drawings	Robin Russell	22/07/2019
Landscaping drawings	Open Architecture	29/11/2019
Telecommunications drawings	Robin Russell	29/01/2019
Gas drawings	APA	19/07/2019
Sewer Asconstructed	Landpartners Pty Ltd	22/10/2019

It is recommended that the actual location of services be checked on site after completion of construction.

The dimensions and locations of the Property Boundary, Building Envelopes and Easements may vary and are subject to final Council approval.

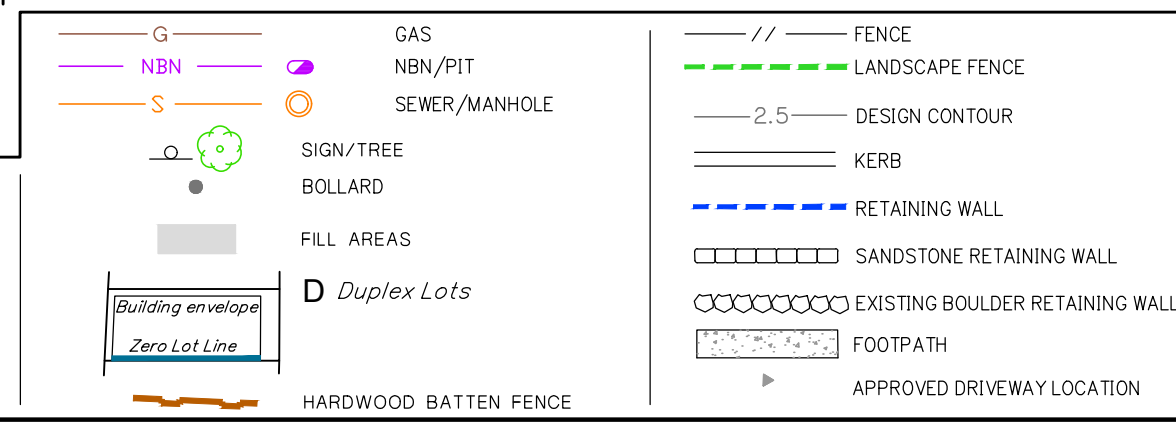
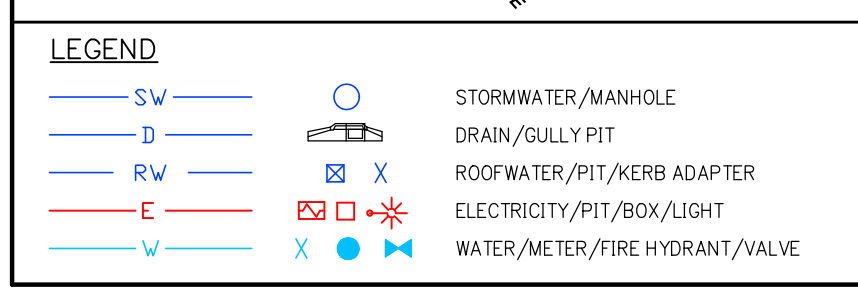
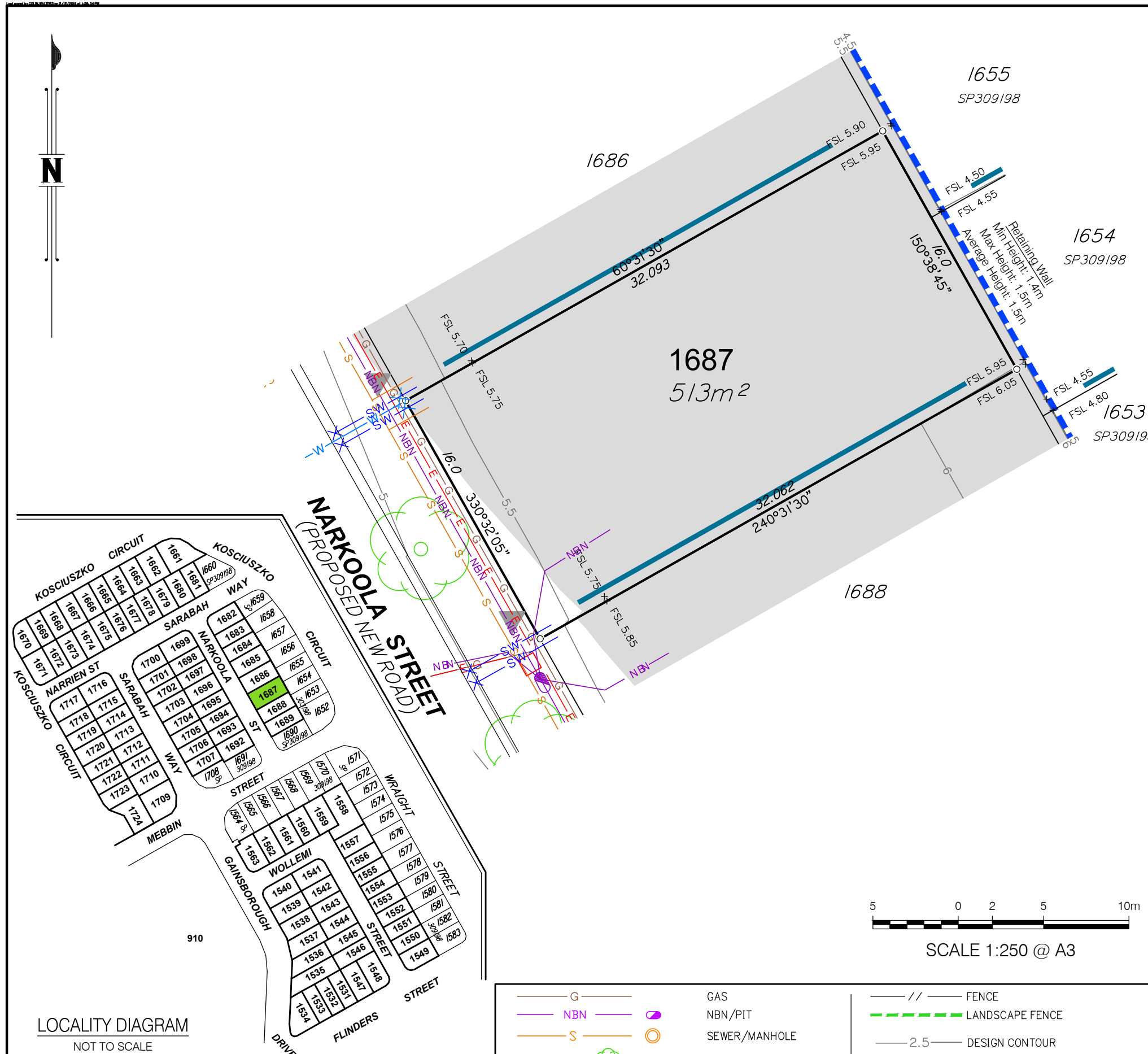



Project:		<b>GAINSBOROUGH GREENS PRECINCT 7.3</b>	
Client:		<b>MIRVAC QUEENSLAND PTY LTD</b>	
DATUM	AHD		
LEVEL ORIGIN	PM111784 RL12.743		
COMPUTER FILE	BRJD4595-073-363-5		
DRAWN	CGW	DATE	02/12/2019
CHECKED	MEA	DATE	02/12/2019
APPROVED	CGW	DATE	02/12/2019
PLAN NUMBER		<b>BRJD4595.073 - 423 -2</b>	

Brisbane Office  
Level 1  
18 Little Cribb Street  
Milton QLD 4064  
PO Box 3916  
South Brisbane BC QLD 4101

T (07) 3842 1000  
F (07) 3842 1001  
e info@landpartners.com.au  
www.landpartners.com.au

ISO 9001:2008  
FS 535063

© LandPartners 2019

# BUILDERS SERVICES DIAGRAM

## PROPOSED LOT 1688

**Notes:**

1. This diagram has been prepared for information purposes only and does not form part of any contract of sale.
2. This diagram was prepared for the purpose and exclusive use of MIRVAC and their other professional advisers and is not to be used for any other purpose or by any other person or corporation.
3. MIRVAC and LandPartners Pty Ltd accept no responsibility for any loss or damage arising to any person or corporation who may use or rely on this plan in contravention of these terms.
4. The title boundaries shown on this diagram were not marked at the time this diagram was prepared and have been determined from calculated dimensions only and not by field survey.
5. Easements shown are subject to final approval, field survey and title registration.
6. Services shown hereon have been plotted from the latest design information available at the time of preparation. The local authority and/or service provider should be contacted for "As Constructed" information prior to any design and/or construction of any structure.
7. There can be variations between this design information and the works as constructed. Field survey is required to confirm the actual location of services prior to design and construction of any house or structure.
8. Symbols shown are indicative only. The symbol size and orientation does not necessarily represent the real size or orientation of the feature.
9. These notes form an integral part of this plan. If others use this information, they should be advised of its purpose and limitations.
10. This plan may not be reproduced unless these notes are included.

The information shown has been compiled from the following sources and is a representation of the proposed infrastructure.

Sources:	By	Received
Engineering drawings	KN Group	08/11/2019
Electrical eng. drawings	Robin Russell	22/07/2019
Landscaping drawings	Open Architecture	29/11/2019
Telecommunications drawings	Robin Russell	29/01/2019
Gas drawings	APA	19/07/2019
Sewer Asconstructed	Landpartners Pty Ltd	22/10/2019

It is recommended that the actual location of services be checked on site after completion of construction.

The dimensions and locations of the Property Boundary, Building Envelopes and Easements may vary and are subject to final Council approval.

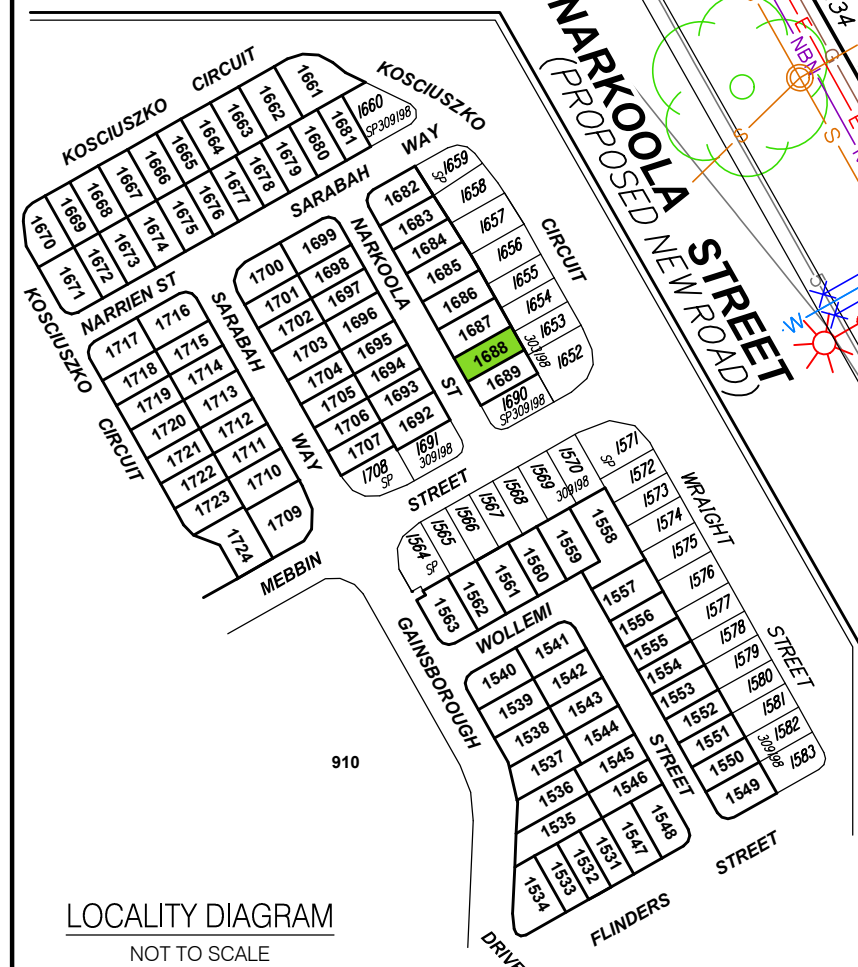
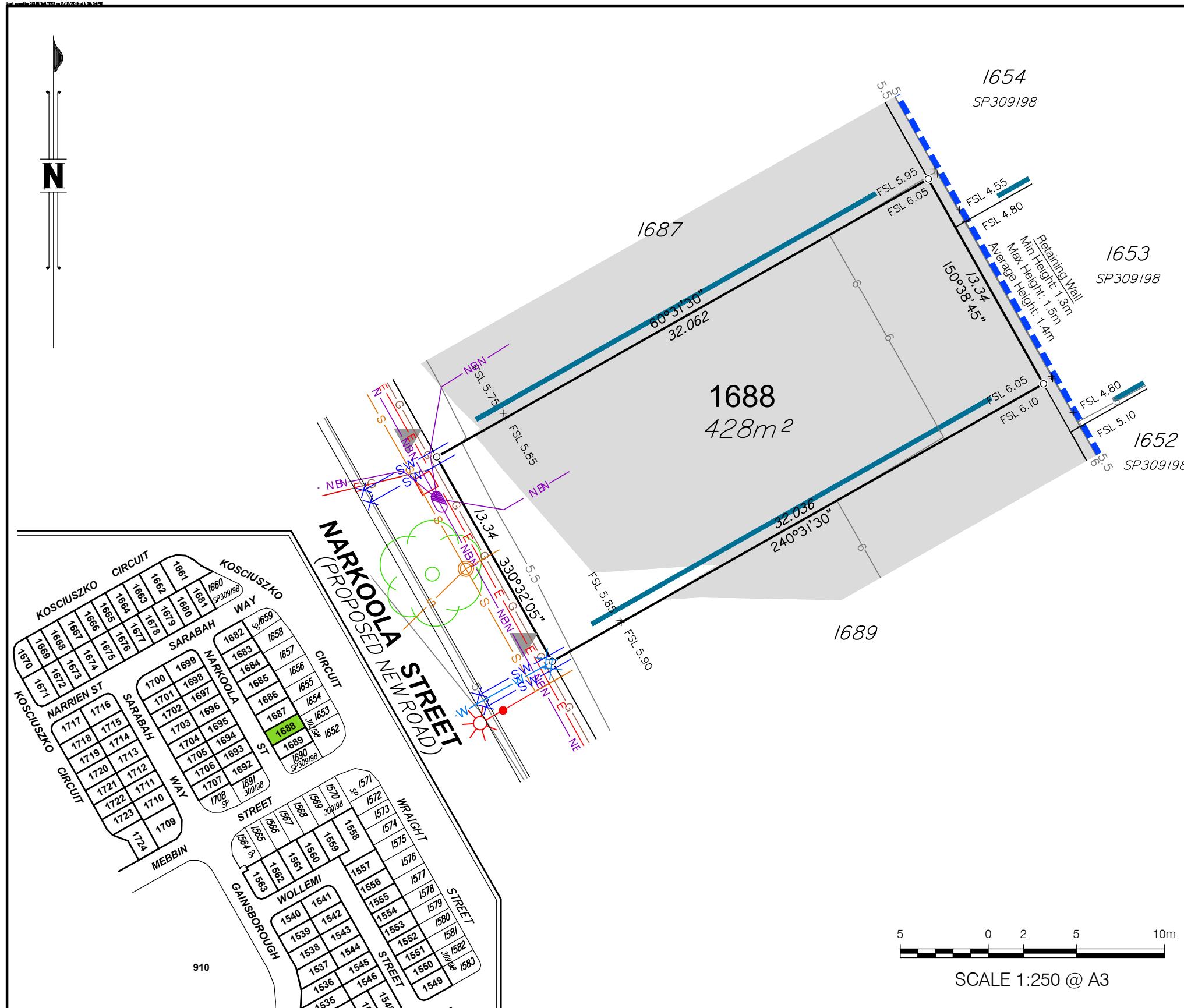

**LEGEND**

— SW —	○	STORMWATER/MANHOLE
— D —	⌒	DRAIN/GULLY PIT
— RW —	⊗ X	ROOFWATER/PIT/KERB ADAPTER
— E —	⊗ □ *	ELECTRICITY/PIT/BOX/LIGHT
— W —	X ●	WATER/METER/FIRE HYDRANT/VALVE

— G —	○	GAS
— NBN —	○	NBN/PIT
— S —	○	SEWER/MANHOLE
○	○	SIGN/TREE
●		BOLLARD
■		FILL AREAS
⌒		Building envelope
⌒		Zero Lot Line
— // —		FENCE
— - - -		LANDSCAPE FENCE
— 2.5 —		DESIGN CONTOUR
— — —		KERB
— - - -		RETAINING WALL
□ □ □ □		SANDSTONE RETAINING WALL
⊗ ⊗ ⊗ ⊗		EXISTING BOULDER RETAINING WALL
■ ■ ■ ■		FOOTPATH
▶		APPROVED DRIVEWAY LOCATION



Project:

**GAINSBOROUGH GREENS  
PRECINCT 7.3**

Client:

**MIRVAC QUEENSLAND  
PTY LTD**



Brisbane Office  
Level 1  
18 Little Cribb Street  
Milton QLD 4064  
PO Box 3916  
South Brisbane BC QLD 4101

(07) 3842 1000  
(07) 3842 1001  
e info@landpartners.com.au  
www.landpartners.com.au  
ISO 9001:2008  
FS 535063

DATUM	AHD	
LEVEL ORIGIN	PM111784 RL12.743	
COMPUTER FILE	BRJD4595-073-363-5	
DRAWN	CGW	DATE 02/12/2019
CHECKED	MEA	DATE 02/12/2019
APPROVED	CGW	DATE 02/12/2019
PLAN NUMBER	<b>BRJD4595.073 - 424 -2</b>	

# BUILDERS SERVICES DIAGRAM

## PROPOSED LOT 1689

**Notes:**

1. This diagram has been prepared for information purposes only and does not form part of any contract of sale.
2. This diagram was prepared for the purpose and exclusive use of MIRVAC and their other professional advisers and is not to be used for any other purpose or by any other person or corporation.
3. MIRVAC and LandPartners Pty Ltd accept no responsibility for any loss or damage arising to any person or corporation who may use or rely on this plan in contravention of these terms.
4. The title boundaries shown on this diagram were not marked at the time this diagram was prepared and have been determined from calculated dimensions only and not by field survey.
5. Easements shown are subject to final approval, field survey and title registration.
6. Services shown hereon have been plotted from the latest design information available at the time of preparation. The local authority and/or service provider should be contacted for "As Constructed" information prior to any design and/or construction of any structure.
7. There can be variations between this design information and the works as constructed. Field survey is required to confirm the actual location of services prior to design and construction of any house or structure.
8. Symbols shown are indicative only. The symbol size and orientation does not necessarily represent the real size or orientation of the feature.
9. These notes form an integral part of this plan. If others use this information, they should be advised of its purpose and limitations.
10. This plan may not be reproduced unless these notes are included.

The information shown has been compiled from the following sources and is a representation of the proposed infrastructure.

Sources:	By	Received
Engineering drawings	KN Group	28/04/2020
Electrical eng. drawings	Robin Russell	22/07/2019
Landscaping drawings	Open Architecture	29/11/2019
Telecommunications drawings	Robin Russell	29/01/2019
Gas drawings	APA	19/07/2019
Sewer Asconstructed	Landpartners Pty Ltd	22/10/2019

It is recommended that the actual location of services be checked on site after completion of construction.

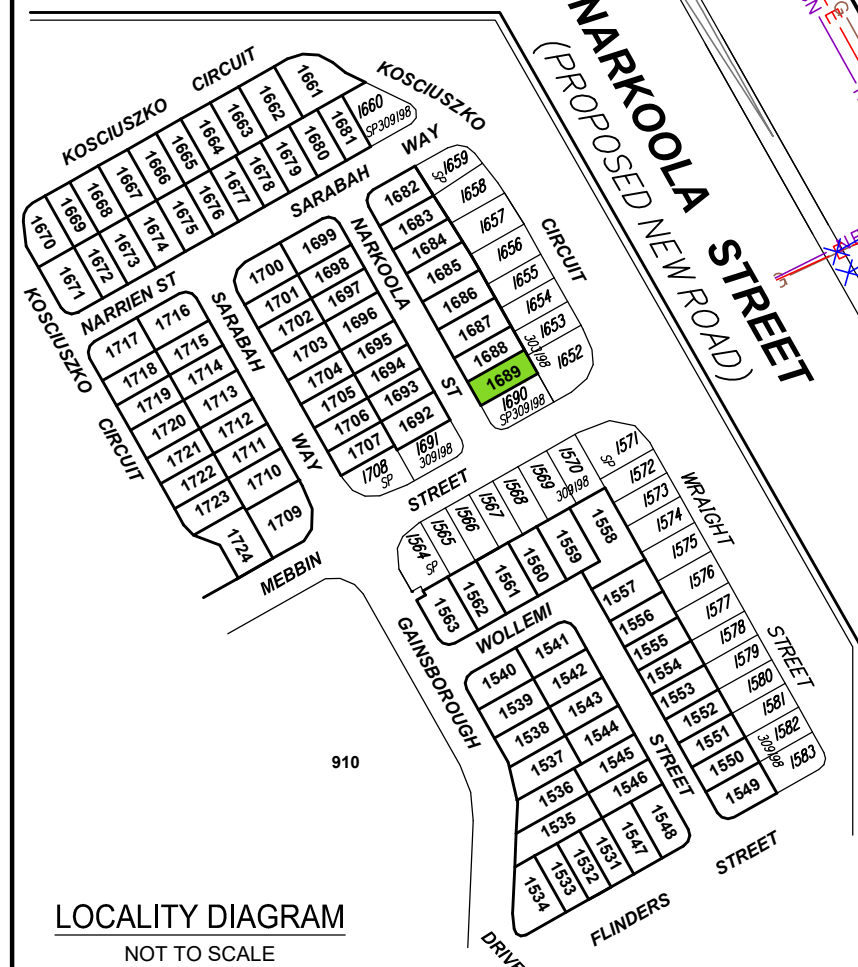
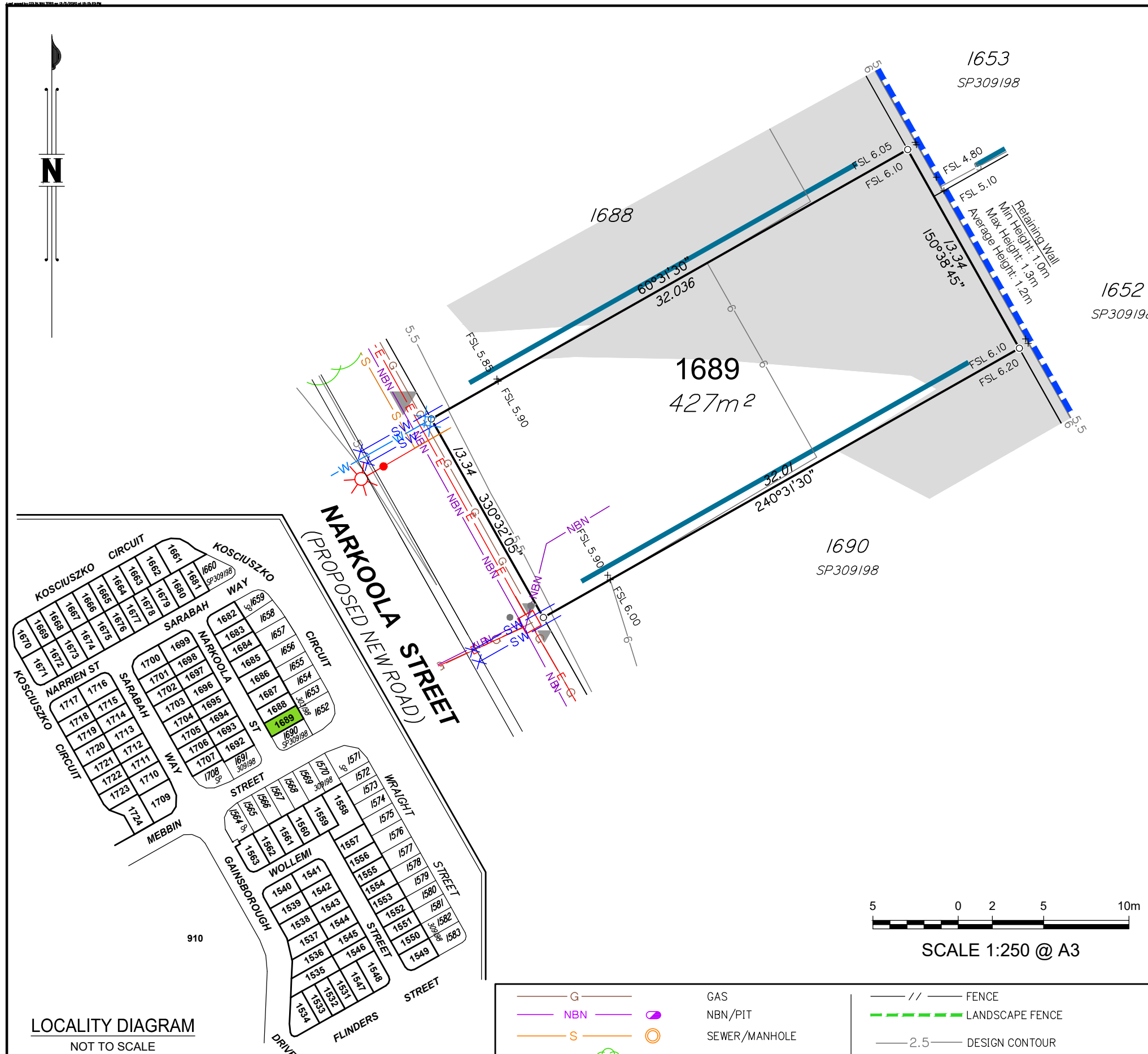

The dimensions and locations of the Property Boundary, Building Envelopes and Easements may vary and are subject to final Council approval.



**LEGEND**

— SW —	○	STORMWATER/MANHOLE
— D —	⌒	DRAIN/GULLY PIT
— RW —	⊗ X	ROOFWATER/PIT/KERB ADAPTER
— E —	⊗ X	ELECTRICITY/PIT/BOX/LIGHT
— W —	⊗ X	WATER/METER/FIRE HYDRANT/VALVE

— G —	○	GAS
— NBN —	○	NBN/PIT
— S —	○	SEWER/MANHOLE
○	○	SIGN/TREE
●		BOLLARD
■		FILL AREAS
⌒		Building envelope
—		Zero Lot Line
—		HARDWOOD BATTEN FENCE
— // —		FENCE
— - - -		LANDSCAPE FENCE
— 2.5 —		DESIGN CONTOUR
—		KERB
— - - -		RETAINING WALL
□ □ □ □		SANDSTONE RETAINING WALL
⊗ ⊗ ⊗ ⊗		EXISTING BOULDER RETAINING WALL
■ ■ ■ ■		FOOTPATH
▶		APPROVED DRIVEWAY LOCATION

	Project:	<b>GAINSBOROUGH GREENS PRECINCT 7.3</b>	
	Client:	<b>MIRVAC QUEENSLAND PTY LTD</b>	
	DATUM	AHD	
	LEVEL ORIGIN	PM111784 RL12.743	
	COMPUTER FILE	BRJD4595-073-363-9	
	DRAWN	CGW	DATE 13/05/2020
	CHECKED	MEA	DATE 13/05/2020
	APPROVED	CGW	DATE 13/05/2020
PLAN NUMBER		<b>BRJD4595.073 - 425 -3</b>	
Brisbane Office Level 1 18 Little Cribb Street Milton QLD 4064 PO Box 3916 South Brisbane BC QLD 4101	(07) 3842 1000 (07) 3842 1001 e info@landpartners.com.au www.landpartners.com.au		



# BUILDERS SERVICES DIAGRAM

## PROPOSED LOT 1693

**Notes:**

1. This diagram has been prepared for information purposes only and does not form part of any contract of sale.
2. This diagram was prepared for the purpose and exclusive use of MIRVAC and their other professional advisers and is not to be used for any other purpose or by any other person or corporation.
3. MIRVAC and LandPartners Pty Ltd accept no responsibility for any loss or damage arising to any person or corporation who may use or rely on this plan in contravention of these terms.
4. The title boundaries shown on this diagram were not marked at the time this diagram was prepared and have been determined from calculated dimensions only and not by field survey.
5. Easements shown are subject to final approval, field survey and title registration.
6. Services shown hereon have been plotted from the latest design information available at the time of preparation. The local authority and/or service provider should be contacted for "As Constructed" information prior to any design and/or construction of any structure.
7. There can be variations between this design information and the works as constructed. Field survey is required to confirm the actual location of services prior to design and construction of any house or structure.
8. Symbols shown are indicative only. The symbol size and orientation does not necessarily represent the real size or orientation of the feature.
9. These notes form an integral part of this plan. If others use this information, they should be advised of its purpose and limitations.
10. This plan may not be reproduced unless these notes are included.

The information shown has been compiled from the following sources and is a representation of the proposed infrastructure.

Sources:	By	Received
Engineering drawings	KN Group	08/11/2019
Electrical eng. drawings	Robin Russell	22/07/2019
Landscaping drawings	Open Architecture	29/11/2019
Telecommunications drawings	Robin Russell	29/01/2019
Gas drawings	APA	19/07/2019
Sewer Asconstructed	Landpartners Pty Ltd	22/10/2019

It is recommended that the actual location of services be checked on site after completion of construction.

The dimensions and locations of the Property Boundary, Building Envelopes and Easements may vary and are subject to final Council approval.

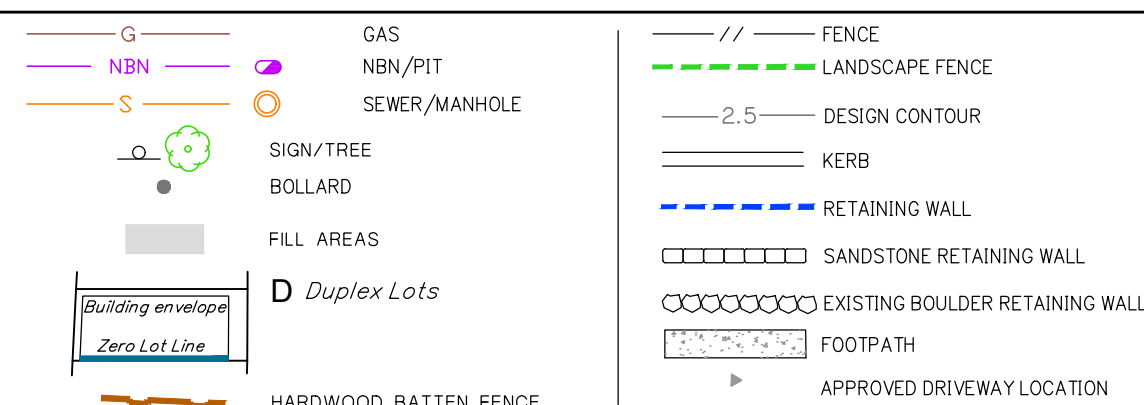
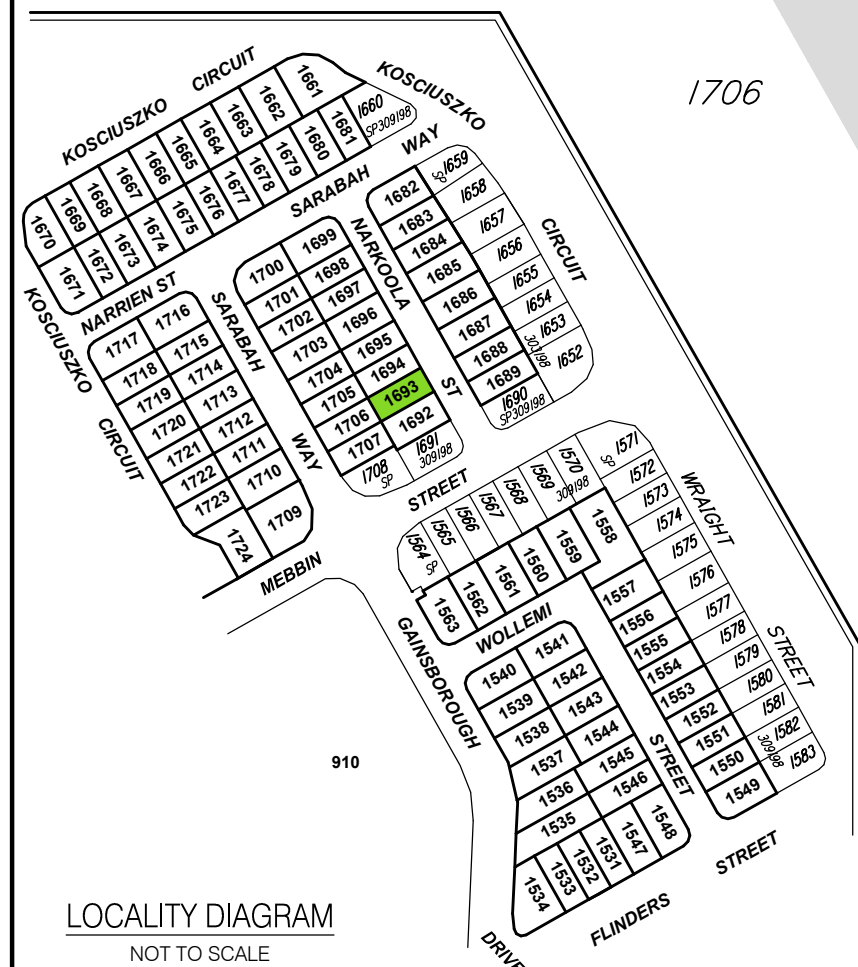
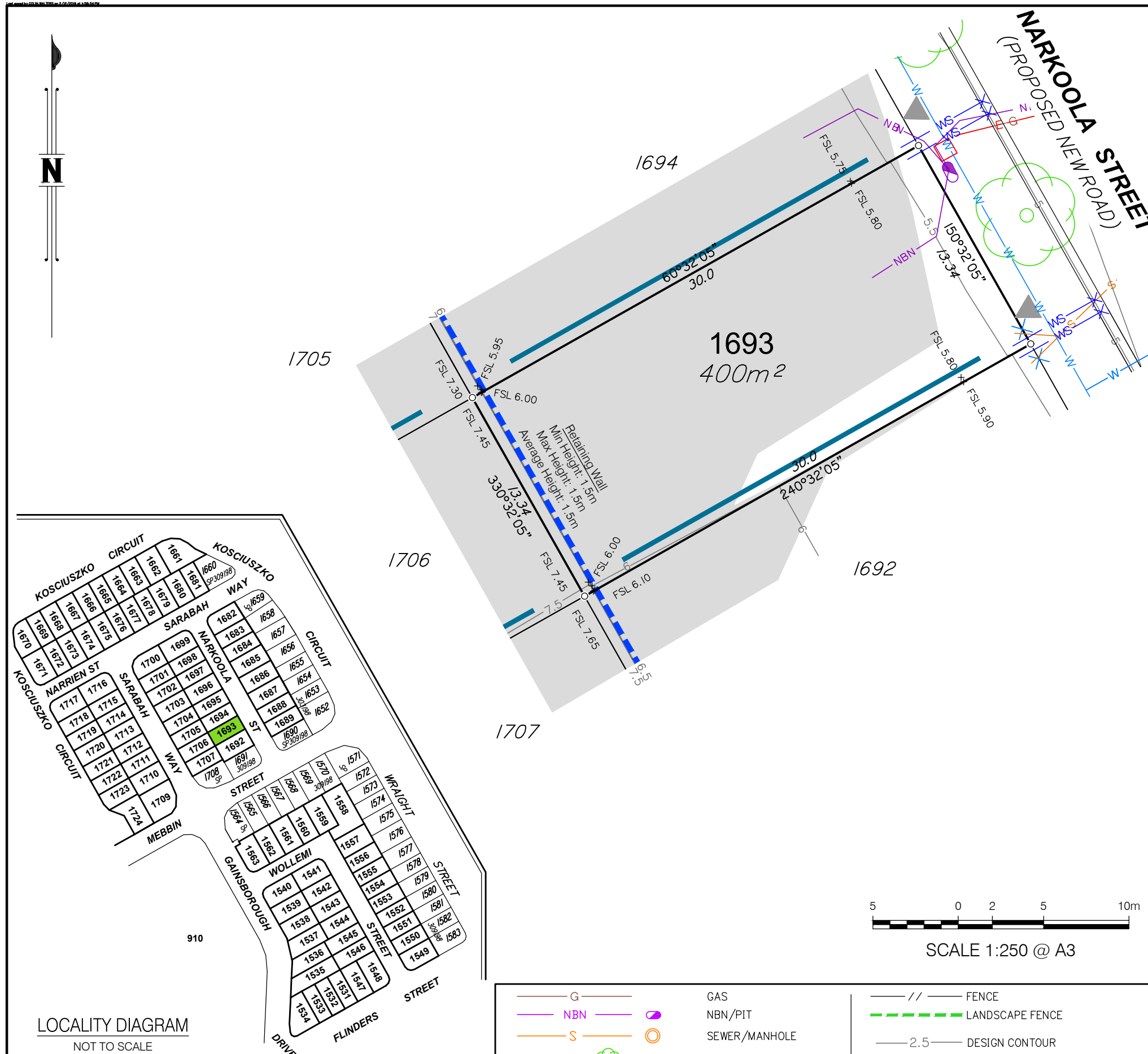



Project:  
**GAINSBOROUGH GREENS  
PRECINCT 7.3**

Client:  
**MIRVAC QUEENSLAND  
PTY LTD**



DATUM: AHD

LEVEL ORIGIN: PM111784 RL12.743

COMPUTER FILE: BRJD4595-073-363-5

DRAWN: CGW	DATE: 02/12/2019
CHECKED: MEA	DATE: 02/12/2019
APPROVED: CGW	DATE: 02/12/2019

PLAN NUMBER:  
**BRJD4595.073 - 427 -2**

Brisbane Office  
Level 1  
18 Little Cribb Street  
Milton QLD 4064  
PO Box 3916  
South Brisbane BC QLD 4101

(07) 3842 1000  
(07) 3842 1001  
info@landpartners.com.au  
www.landpartners.com.au

ISO 9001:2008  
FS 535063

© LandPartners 2019

# BUILDERS SERVICES DIAGRAM

## PROPOSED LOT 1694

**Notes:**

1. This diagram has been prepared for information purposes only and does not form part of any contract of sale.
2. This diagram was prepared for the purpose and exclusive use of MIRVAC and their other professional advisers and is not to be used for any other purpose or by any other person or corporation.
3. MIRVAC and LandPartners Pty Ltd accept no responsibility for any loss or damage arising to any person or corporation who may use or rely on this plan in contravention of these terms.
4. The title boundaries shown on this diagram were not marked at the time this diagram was prepared and have been determined from calculated dimensions only and not by field survey.
5. Easements shown are subject to final approval, field survey and title registration.
6. Services shown hereon have been plotted from the latest design information available at the time of preparation. The local authority and/or service provider should be contacted for "As Constructed" information prior to any design and/or construction of any structure.
7. There can be variations between this design information and the works as constructed. Field survey is required to confirm the actual location of services prior to design and construction of any house or structure.
8. Symbols shown are indicative only. The symbol size and orientation does not necessarily represent the real size or orientation of the feature.
9. These notes form an integral part of this plan. If others use this information, they should be advised of its purpose and limitations.
10. This plan may not be reproduced unless these notes are included.

The information shown has been compiled from the following sources and is a representation of the proposed infrastructure.

Sources:	By	Received
Engineering drawings	KN Group	08/11/2019
Electrical eng. drawings	Robin Russell	22/07/2019
Landscaping drawings	Open Architecture	29/11/2019
Telecommunications drawings	Robin Russell	29/01/2019
Gas drawings	APA	19/07/2019
Sewer Asconstructed	Landpartners Pty Ltd	22/10/2019

It is recommended that the actual location of services be checked on site after completion of construction.

The dimensions and locations of the Property Boundary, Building Envelopes and Easements may vary and are subject to final Council approval.

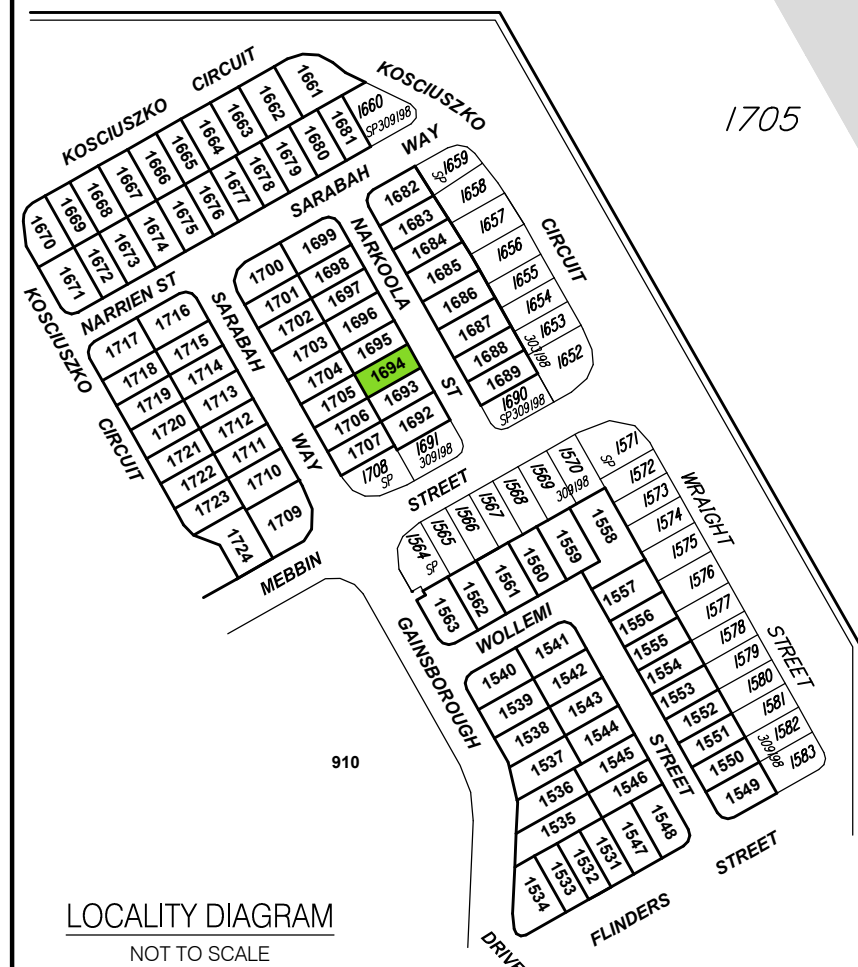
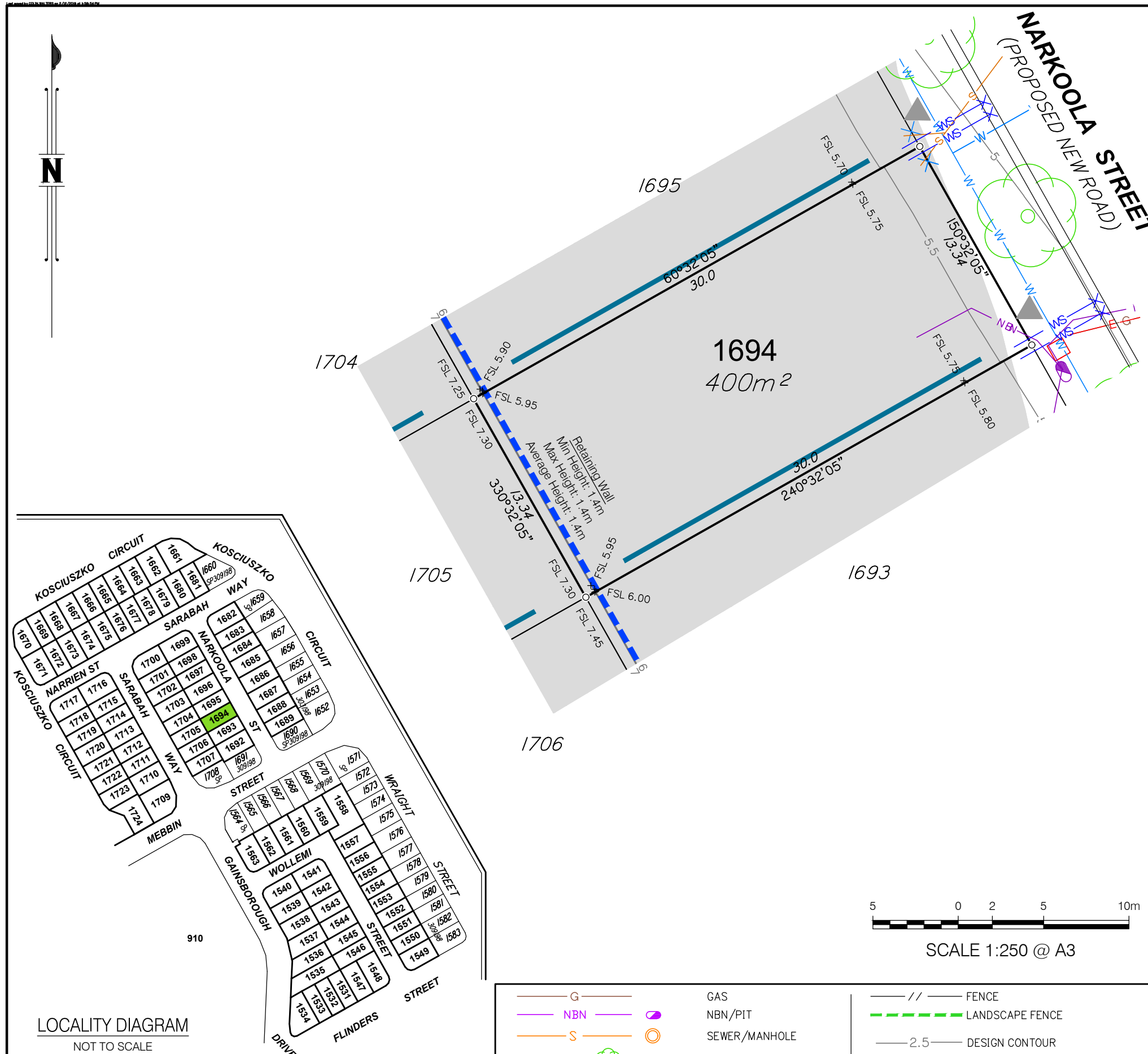

**LEGEND**

— SW —	○	STORMWATER/MANHOLE
— D —	⌒	DRAIN/GULLY PIT
— RW —	⊗ X	ROOFWATER/PIT/KERB ADAPTER
— E —	⊗ □ *	ELECTRICITY/PIT/BOX/LIGHT
— W —	X ●	WATER/METER/FIRE HYDRANT/VALVE

— G —	○	GAS
— NBN —	○	NBN/PIT
— S —	○	SEWER/MANHOLE
○	○	SIGN/TREE
●		BOLLARD
■		FILL AREAS
⌒		Building envelope
⌒		Zero Lot Line
— // —		FENCE
— - - -		LANDSCAPE FENCE
— 2.5 —		DESIGN CONTOUR
— — —		KERB
— - - -		RETAINING WALL
□ □ □ □		SANDSTONE RETAINING WALL
○ ○ ○ ○		EXISTING BOULDER RETAINING WALL
■ ■ ■ ■		FOOTPATH
▶		APPROVED DRIVEWAY LOCATION
— — —		HARDWOOD BATTEN FENCE

Project:  
**GAINSBOROUGH GREENS PRECINCT 7.3**

Client:  
**MIRVAC QUEENSLAND PTY LTD**



DATUM		AHD
LEVEL ORIGIN		PM111784 RL12.743
COMPUTER FILE		BRJD4595-073-363-5
DRAWN	CGW	DATE 02/12/2019
CHECKED	MEA	DATE 02/12/2019
APPROVED	CGW	DATE 02/12/2019
PLAN NUMBER		<b>BRJD4595.073 - 428 -2</b>

**LANDPARTNERS**  
built environment consultants

Brisbane Office  
Level 1  
18 Little Cribb Street  
Milton QLD 4064  
PO Box 3916  
South Brisbane BC QLD 4101

(07) 3842 1000  
(07) 3842 1001  
info@landpartners.com.au  
www.landpartners.com.au

ISO 9001:2008  
FS 535063



# BUILDERS SERVICES DIAGRAM

## PROPOSED LOT 1695

**Notes:**

1. This diagram has been prepared for information purposes only and does not form part of any contract of sale.
2. This diagram was prepared for the purpose and exclusive use of MIRVAC and their other professional advisers and is not to be used for any other purpose or by any other person or corporation.
3. MIRVAC and LandPartners Pty Ltd accept no responsibility for any loss or damage arising to any person or corporation who may use or rely on this plan in contravention of these terms.
4. The title boundaries shown on this diagram were not marked at the time this diagram was prepared and have been determined from calculated dimensions only and not by field survey.
5. Easements shown are subject to final approval, field survey and title registration.
6. Services shown hereon have been plotted from the latest design information available at the time of preparation. The local authority and/or service provider should be contacted for "As Constructed" information prior to any design and/or construction of any structure.
7. There can be variations between this design information and the works as constructed. Field survey is required to confirm the actual location of services prior to design and construction of any house or structure.
8. Symbols shown are indicative only. The symbol size and orientation does not necessarily represent the real size or orientation of the feature.
9. These notes form an integral part of this plan. If others use this information, they should be advised of its purpose and limitations.
10. This plan may not be reproduced unless these notes are included.

The information shown has been compiled from the following sources and is a representation of the proposed infrastructure.

Sources:	By	Received
Engineering drawings	KN Group	28/04/2020
Electrical eng. drawings	Robin Russell	22/07/2019
Landscaping drawings	Open Architecture	29/11/2019
Telecommunications drawings	Robin Russell	29/01/2019
Gas drawings	APA	19/07/2019
Sewer Asconstructed	Landpartners Pty Ltd	22/10/2019

It is recommended that the actual location of services be checked on site after completion of construction.

The dimensions and locations of the Property Boundary, Building Envelopes and Easements may vary and are subject to final Council approval.

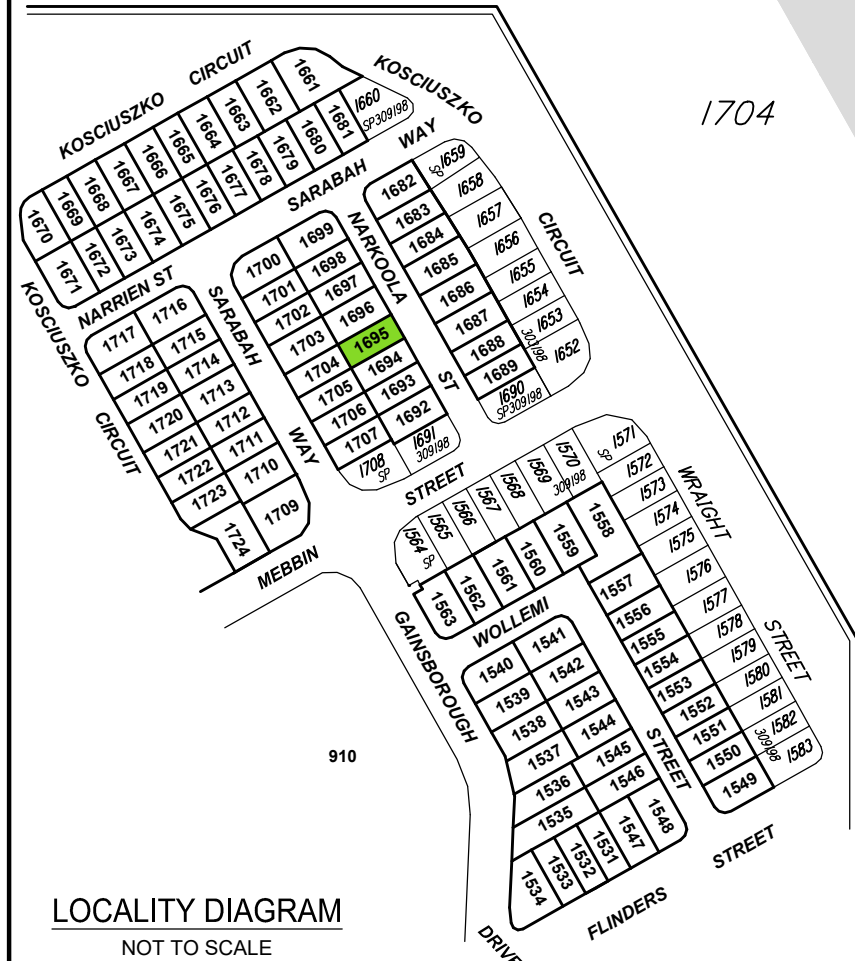
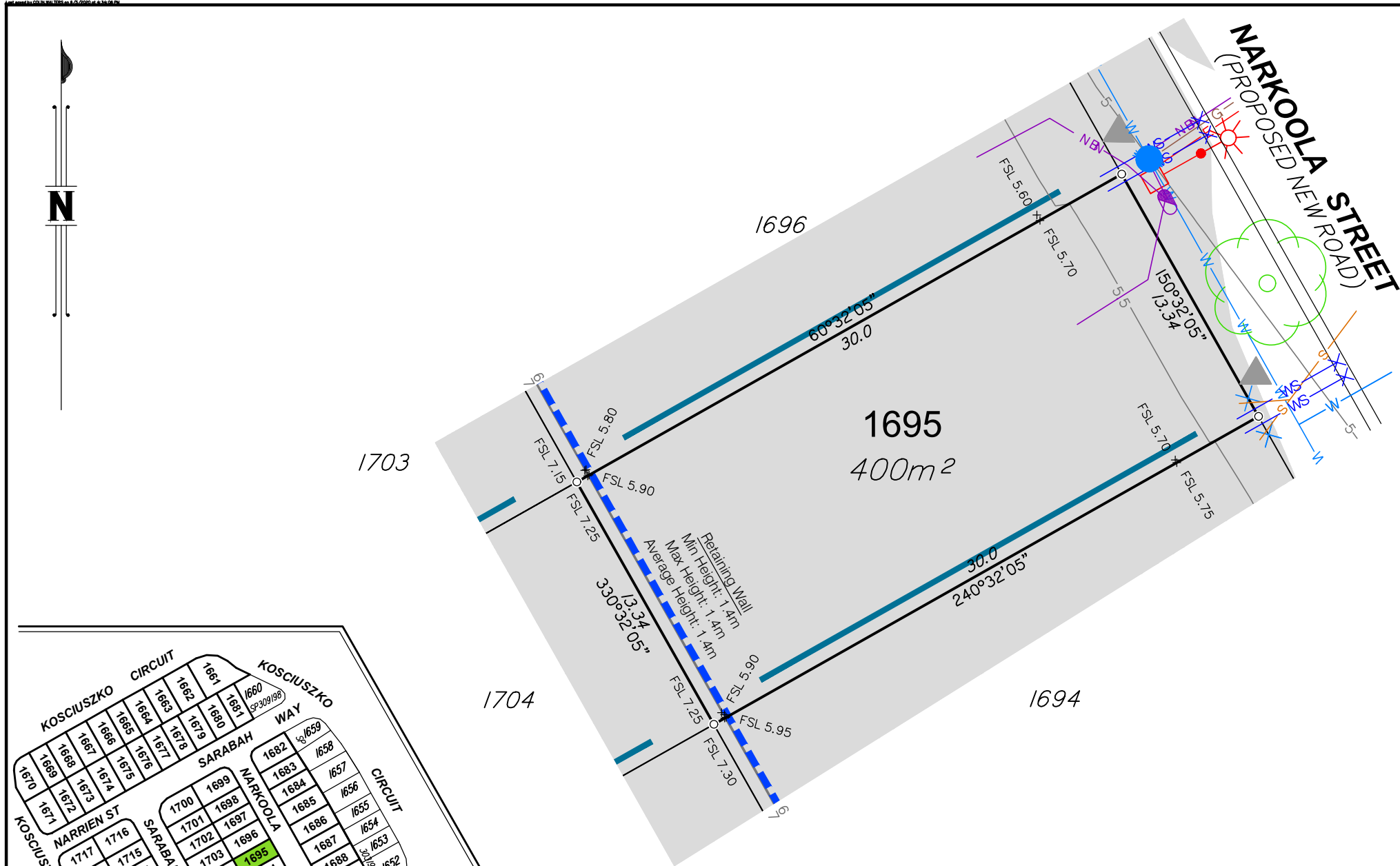

LOCALITY DIAGRAM  
NOT TO SCALE

**LEGEND**



— SW —	○	STORMWATER/MANHOLE
— D —	⌒	DRAIN/GULLY PIT
— RW —	⊗ X	ROOFWATER/PIT/KERB ADAPTER
— E —	⊗ □ *	ELECTRICITY/PIT/BOX/LIGHT
— W —	X ●	WATER/METER/FIRE HYDRANT/VALVE

— G —	○	GAS
— NBN —	○	NBN/PIT
— S —	○	SEWER/MANHOLE
○	○	SIGN/TREE
●		BOLLARD
■		FILL AREAS
⌒		Building envelope
—		Zero Lot Line
—		HARDWOOD BATTEN FENCE

— // —	—	FENCE
— — —	—	LANDSCAPE FENCE
— 2.5 —	—	DESIGN CONTOUR
—	—	KERB
— — —	—	RETAINING WALL
□ □ □ □	—	SANDSTONE RETAINING WALL
○ ○ ○ ○	—	EXISTING BOULDER RETAINING WALL
■ ■ ■ ■	—	FOOTPATH
▶	—	APPROVED DRIVEWAY LOCATION

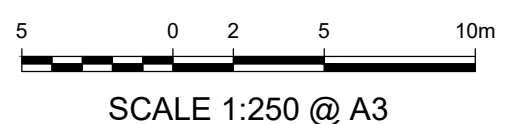

	Project:	<b>GAINSBOROUGH GREENS PRECINCT 7.3</b>	
	Client:	<b>MIRVAC QUEENSLAND PTY LTD</b>	
	DATUM	AHD	
	LEVEL ORIGIN	PM111784 RL12.743	
	COMPUTER FILE	BRJD4595-073-363-7	
	DRAWN	CGW	DATE 06/05/2020
	CHECKED	MEA	DATE 06/05/2020
	APPROVED	CGW	DATE 06/05/2020
PLAN NUMBER		<b>BRJD4595.073 - 429 -3</b>	

Brisbane Office  
Level 1  
18 Little Cribb Street  
Milton QLD 4064  
PO Box 3916  
South Brisbane BC QLD 4101

(07) 3842 1000  
(07) 3842 1001  
e info@landpartners.com.au  
www.landpartners.com.au

ISO 9001:2008  
FS 535063

# BUILDERS SERVICES DIAGRAM

## PROPOSED LOT 1696

**Notes:**

1. This diagram has been prepared for information purposes only and does not form part of any contract of sale.
2. This diagram was prepared for the purpose and exclusive use of MIRVAC and their other professional advisers and is not to be used for any other purpose or by any other person or corporation.
3. MIRVAC and LandPartners Pty Ltd accept no responsibility for any loss or damage arising to any person or corporation who may use or rely on this plan in contravention of these terms.
4. The title boundaries shown on this diagram were not marked at the time this diagram was prepared and have been determined from calculated dimensions only and not by field survey.
5. Easements shown are subject to final approval, field survey and title registration.
6. Services shown hereon have been plotted from the latest design information available at the time of preparation. The local authority and/or service provider should be contacted for "As Constructed" information prior to any design and/or construction of any structure.
7. There can be variations between this design information and the works as constructed. Field survey is required to confirm the actual location of services prior to design and construction of any house or structure.
8. Symbols shown are indicative only. The symbol size and orientation does not necessarily represent the real size or orientation of the feature.
9. These notes form an integral part of this plan. If others use this information, they should be advised of its purpose and limitations.
10. This plan may not be reproduced unless these notes are included.

The information shown has been compiled from the following sources and is a representation of the proposed infrastructure.

Sources:	By	Received
Engineering drawings	KN Group	28/04/2020
Electrical eng. drawings	Robin Russell	22/07/2019
Landscaping drawings	Open Architecture	29/11/2019
Telecommunications drawings	Robin Russell	29/01/2019
Gas drawings	APA	19/07/2019
Sewer Asconstructed	Landpartners Pty Ltd	22/10/2019

It is recommended that the actual location of services be checked on site after completion of construction.

The dimensions and locations of the Property Boundary, Building Envelopes and Easements may vary and are subject to final Council approval.

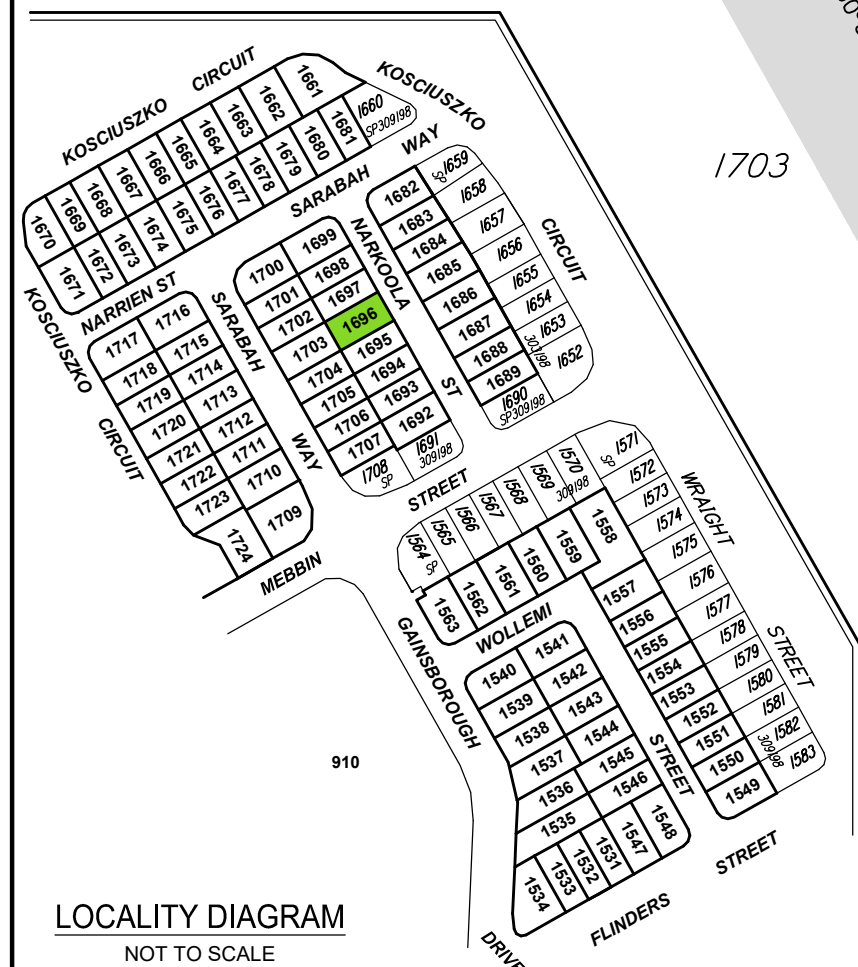
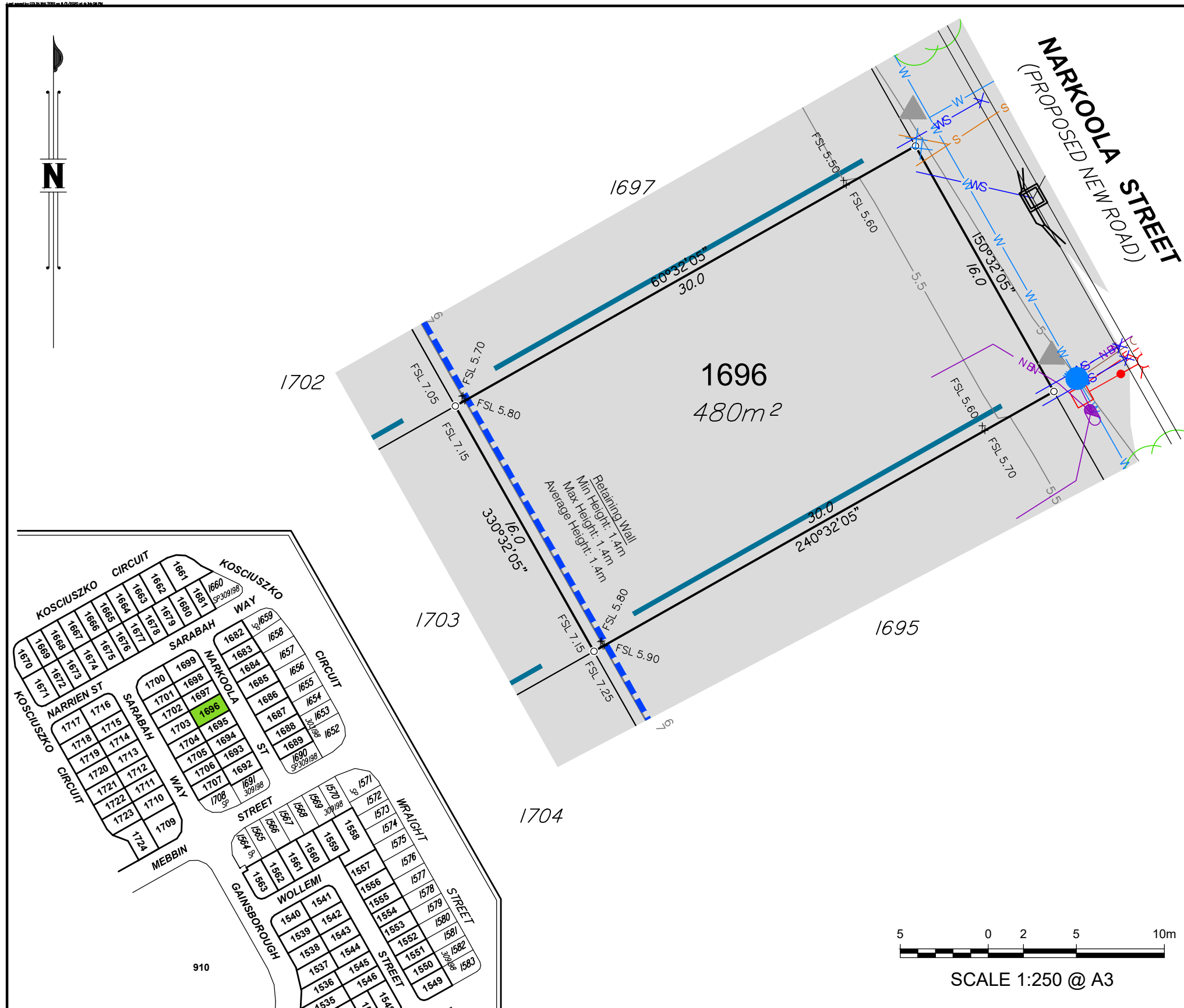

LOCALITY DIAGRAM  
NOT TO SCALE



**LEGEND**

— SW —	○	STORMWATER/MANHOLE
— D —	⌂	DRAIN/GULLY PIT
— RW —	⊗ X	ROOFWATER/PIT/KERB ADAPTER
— E —	⊠ ⊠ ⊠	ELECTRICITY/PIT/BOX/LIGHT
— W —	X ●	WATER/METER/FIRE HYDRANT/VALVE

— G —	○	GAS
— NBN —	○	NBN/PIT
— S —	○	SEWER/MANHOLE
○	○	SIGN/TREE
●		BOLLARD
■		FILL AREAS
⌂		D Duplex Lots
—		HARDWOOD BATTEN FENCE



**GAINSBOROUGH GREENS  
PRECINCT 7.3**

Client:  
**MIRVAC QUEENSLAND  
PTY LTD**



Brisbane Office  
Level 1  
18 Little Cribb Street  
Milton QLD 4064  
PO Box 3916  
South Brisbane BC QLD 4101

(07) 3842 1000  
(07) 3842 1001  
info@landpartners.com.au  
www.landpartners.com.au  
ISO 9001:2008  
FS 535063

DATUM	AHD	
LEVEL ORIGIN	PM111784 RL12.743	
COMPUTER FILE	BRJD4595-073-363-7	
DRAWN	CGW	DATE 06/05/2020
CHECKED	MEA	DATE 06/05/2020
APPROVED	CGW	DATE 06/05/2020
PLAN NUMBER	<b>BRJD4595.073 - 430 -3</b>	

# BUILDERS SERVICES DIAGRAM

## PROPOSED LOT 1697

**Notes:**

1. This diagram has been prepared for information purposes only and does not form part of any contract of sale.
2. This diagram was prepared for the purpose and exclusive use of MIRVAC and their other professional advisers and is not to be used for any other purpose or by any other person or corporation.
3. MIRVAC and LandPartners Pty Ltd accept no responsibility for any loss or damage arising to any person or corporation who may use or rely on this plan in contravention of these terms.
4. The title boundaries shown on this diagram were not marked at the time this diagram was prepared and have been determined from calculated dimensions only and not by field survey.
5. Easements shown are subject to final approval, field survey and title registration.
6. Services shown hereon have been plotted from the latest design information available at the time of preparation. The local authority and/or service provider should be contacted for "As Constructed" information prior to any design and/or construction of any structure.
7. There can be variations between this design information and the works as constructed. Field survey is required to confirm the actual location of services prior to design and construction of any house or structure.
8. Symbols shown are indicative only. The symbol size and orientation does not necessarily represent the real size or orientation of the feature.
9. These notes form an integral part of this plan. If others use this information, they should be advised of its purpose and limitations.
10. This plan may not be reproduced unless these notes are included.

The information shown has been compiled from the following sources and is a representation of the proposed infrastructure.

Sources:	By	Received
Engineering drawings	KN Group	08/11/2019
Electrical eng. drawings	Robin Russell	22/07/2019
Landscaping drawings	Open Architecture	29/11/2019
Telecommunications drawings	Robin Russell	29/01/2019
Gas drawings	APA	19/07/2019
Sewer Asconstructed	Landpartners Pty Ltd	22/10/2019

It is recommended that the actual location of services be checked on site after completion of construction.

The dimensions and locations of the Property Boundary, Building Envelopes and Easements may vary and are subject to final Council approval.

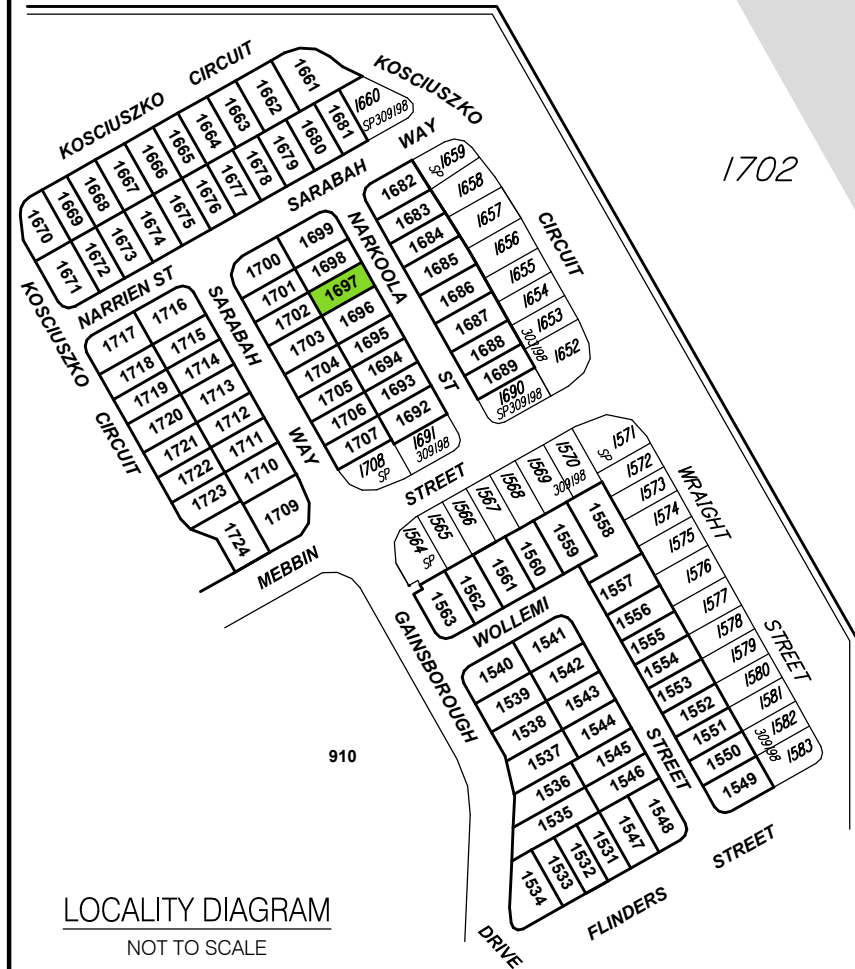
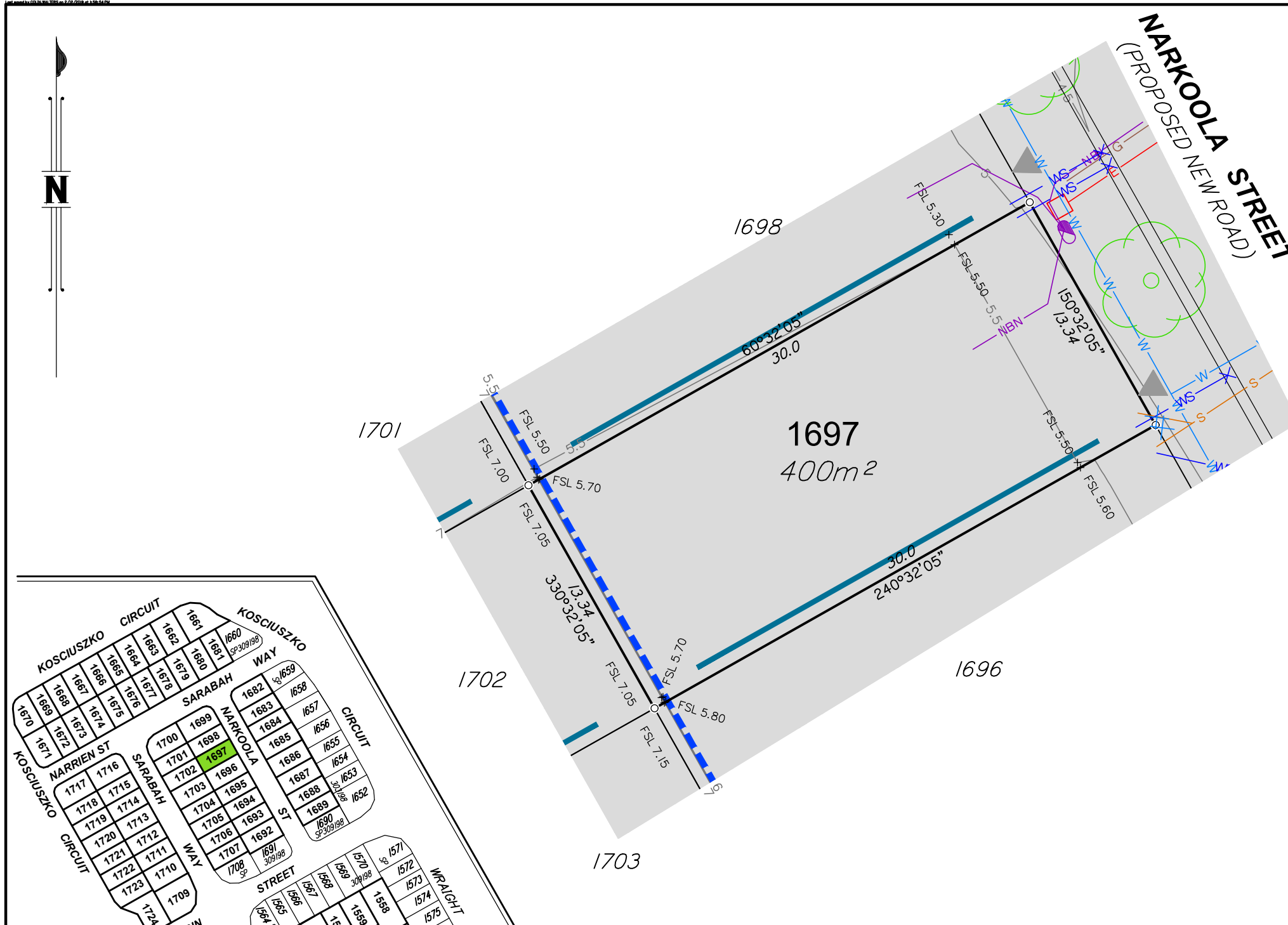

LOCALITY DIAGRAM  
NOT TO SCALE

**LEGEND**

— SW —	○	STORMWATER/MANHOLE
— D —	⌒	DRAIN/GULLY PIT
— RW —	⊠ X	ROOFWATER/PIT/KERB ADAPTER
— E —	⊠ X	ELECTRICITY/PIT/BOX/LIGHT
— W —	X ●	WATER/METER/FIRE HYDRANT/VALVE

— G —	○	GAS
— NBN —	○	NBN/PIT
— S —	○	SEWER/MANHOLE
○	○	SIGN/TREE
●		BOLLARD
■		FILL AREAS
⌒		Building envelope
⌒		Zero Lot Line
— // —		FENCE
— - - —		LANDSCAPE FENCE
— 2.5 —		DESIGN CONTOUR
— — —		KERB
— - - - —		RETAINING WALL
⊠ ⊠ ⊠ ⊠		SANDSTONE RETAINING WALL
⊠ ⊠ ⊠ ⊠		EXISTING BOULDER RETAINING WALL
⊠ ⊠ ⊠ ⊠		FOOTPATH
▶		APPROVED DRIVEWAY LOCATION
— — —		HARDWOOD BATTEN FENCE

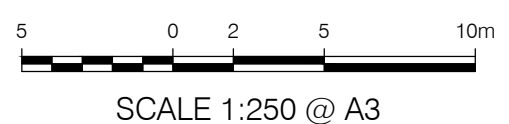

Project:  
**GAINSBOROUGH GREENS  
PRECINCT 7.3**

Client:  
**MIRVAC QUEENSLAND  
PTY LTD**

Brisbane Office  
Level 1  
18 Little Cribb Street  
Milton QLD 4064  
PO Box 3916  
South Brisbane BC QLD 4101

(07) 3842 1000  
(07) 3842 1001  
info@landpartners.com.au  
www.landpartners.com.au  
ISO 9001:2008  
FS 535063

DATUM	AHD	
LEVEL ORIGIN	PM111784 RL12.743	
COMPUTER FILE	BRJD4595-073-363-5	
DRAWN	CGW	DATE 02/12/2019
CHECKED	MEA	DATE 02/12/2019
APPROVED	CGW	DATE 02/12/2019
PLAN NUMBER	<b>BRJD4595.073 - 431 -2</b>	

# BUILDERS SERVICES DIAGRAM

## PROPOSED LOT 1698

**Notes:**

1. This diagram has been prepared for information purposes only and does not form part of any contract of sale.
2. This diagram was prepared for the purpose and exclusive use of MIRVAC and their other professional advisers and is not to be used for any other purpose or by any other person or corporation.
3. MIRVAC and LandPartners Pty Ltd accept no responsibility for any loss or damage arising to any person or corporation who may use or rely on this plan in contravention of these terms.
4. The title boundaries shown on this diagram were not marked at the time this diagram was prepared and have been determined from calculated dimensions only and not by field survey.
5. Easements shown are subject to final approval, field survey and title registration.
6. Services shown hereon have been plotted from the latest design information available at the time of preparation. The local authority and/or service provider should be contacted for "As Constructed" information prior to any design and/or construction of any structure.
7. There can be variations between this design information and the works as constructed. Field survey is required to confirm the actual location of services prior to design and construction of any house or structure.
8. Symbols shown are indicative only. The symbol size and orientation does not necessarily represent the real size or orientation of the feature.
9. These notes form an integral part of this plan. If others use this information, they should be advised of its purpose and limitations.
10. This plan may not be reproduced unless these notes are included.

The information shown has been compiled from the following sources and is a representation of the proposed infrastructure.

Sources:	By	Received
Engineering drawings	KN Group	08/11/2019
Electrical eng. drawings	Robin Russell	22/07/2019
Landscaping drawings	Open Architecture	29/11/2019
Telecommunications drawings	Robin Russell	29/01/2019
Gas drawings	APA	19/07/2019
Sewer Asconstructed	Landpartners Pty Ltd	22/10/2019

It is recommended that the actual location of services be checked on site after completion of construction.

The dimensions and locations of the Property Boundary, Building Envelopes and Easements may vary and are subject to final Council approval.

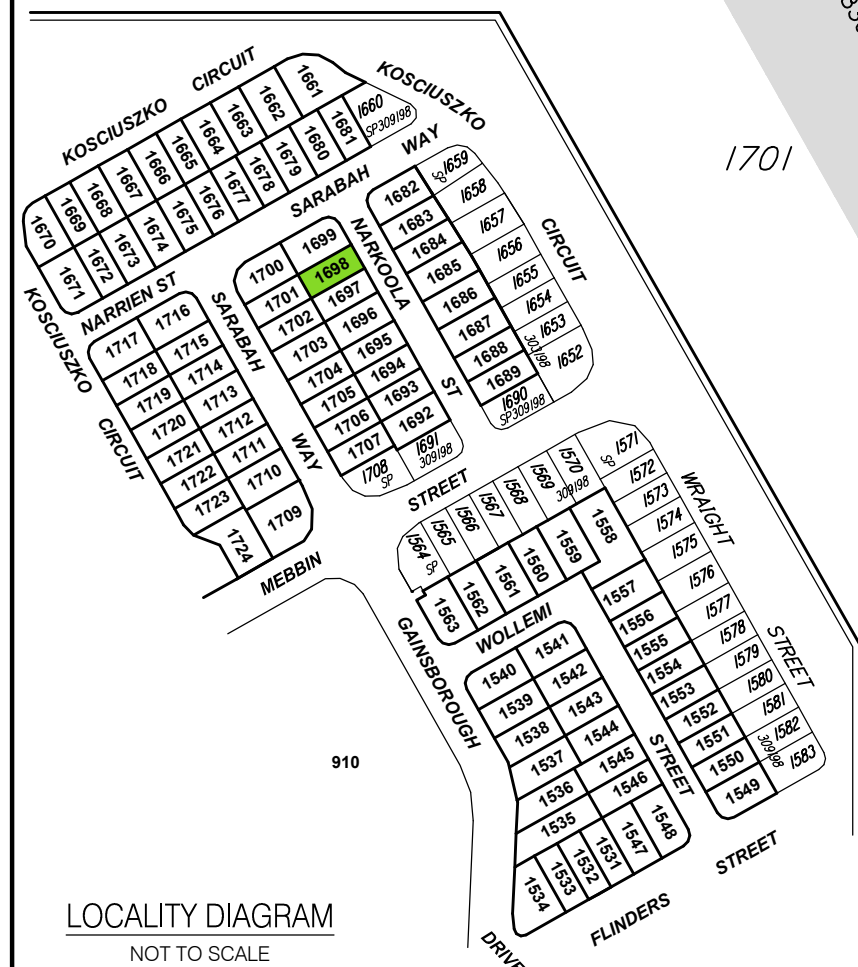
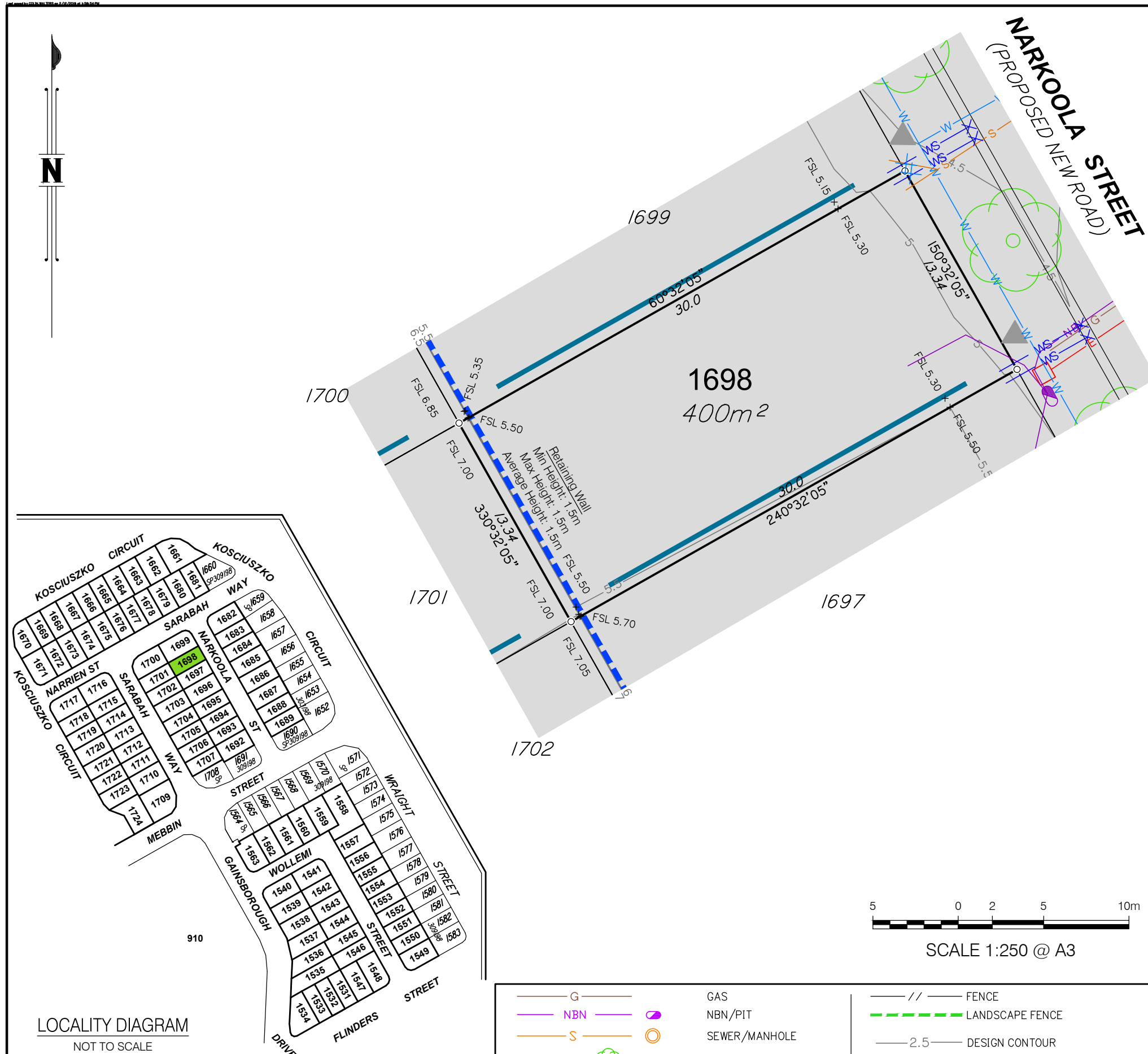

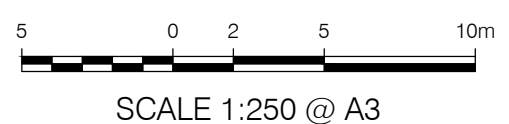

LOCALITY DIAGRAM  
NOT TO SCALE



**LEGEND**

— SW —	○	STORMWATER/MANHOLE
— D —	⌒	DRAIN/GULLY PIT
— RW —	⊗ X	ROOFWATER/PIT/KERB ADAPTER
— E —	⊗ □ *	ELECTRICITY/PIT/BOX/LIGHT
— W —	X ●	WATER/METER/FIRE HYDRANT/VALVE

— G —	○	GAS
— NBN —	○	NBN/PIT
— S —	○	SEWER/MANHOLE
○	○	SIGN/TREE
●		BOLLARD
■		FILL AREAS
⌒		Building envelope
—		Zero Lot Line
—		HARDWOOD BATTEN FENCE

Brisbane Office  
Level 1  
18 Little Cribb Street  
Milton QLD 4064  
PO Box 3916  
South Brisbane BC QLD 4101

t (07) 3842 1000  
f (07) 3842 1001  
e info@landpartners.com.au  
www.landpartners.com.au  
ISO 9001:2008  
FS 535063

Project:  
**GAINSBOROUGH GREENS  
PRECINCT 7.3**

Client:  
**MIRVAC QUEENSLAND  
PTY LTD**

DATUM	AHD		
LEVEL ORIGIN	PM111784 RL12.743		
COMPUTER FILE	BRJD4595-073-363-5		
DRAWN	CGW	DATE	02/12/2019
CHECKED	MEA	DATE	02/12/2019
APPROVED	CGW	DATE	02/12/2019
PLAN NUMBER	<b>BRJD4595.073 - 432 -2</b>		

# BUILDERS SERVICES DIAGRAM

## PROPOSED LOT 1699

**Notes:**

1. This diagram has been prepared for information purposes only and does not form part of any contract of sale.
2. This diagram was prepared for the purpose and exclusive use of MIRVAC and their other professional advisers and is not to be used for any other purpose or by any other person or corporation.
3. MIRVAC and LandPartners Pty Ltd accept no responsibility for any loss or damage arising to any person or corporation who may use or rely on this plan in contravention of these terms.
4. The title boundaries shown on this diagram were not marked at the time this diagram was prepared and have been determined from calculated dimensions only and not by field survey.
5. Easements shown are subject to final approval, field survey and title registration.
6. Services shown hereon have been plotted from the latest design information available at the time of preparation. The local authority and/or service provider should be contacted for "As Constructed" information prior to any design and/or construction of any structure.
7. There can be variations between this design information and the works as constructed. Field survey is required to confirm the actual location of services prior to design and construction of any house or structure.
8. Symbols shown are indicative only. The symbol size and orientation does not necessarily represent the real size or orientation of the feature.
9. These notes form an integral part of this plan. If others use this information, they should be advised of its purpose and limitations.
10. This plan may not be reproduced unless these notes are included.

The information shown has been compiled from the following sources and is a representation of the proposed infrastructure.

Sources:	By	Received
Engineering drawings	KN Group	08/11/2019
Electrical eng. drawings	Robin Russell	22/07/2019
Landscaping drawings	Open Architecture	29/11/2019
Telecommunications drawings	Robin Russell	29/01/2019
Gas drawings	APA	19/07/2019
Sewer Asconstructed	Landpartners Pty Ltd	22/10/2019

It is recommended that the actual location of services be checked on site after completion of construction.

The dimensions and locations of the Property Boundary, Building Envelopes and Easements may vary and are subject to final Council approval.

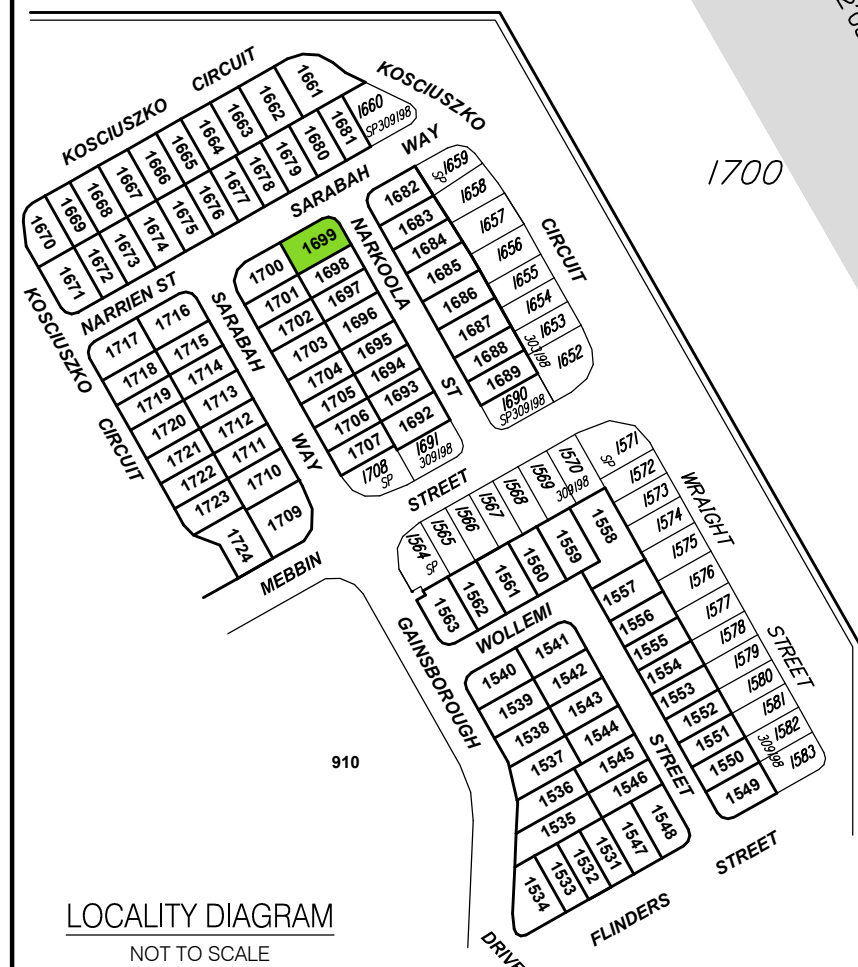
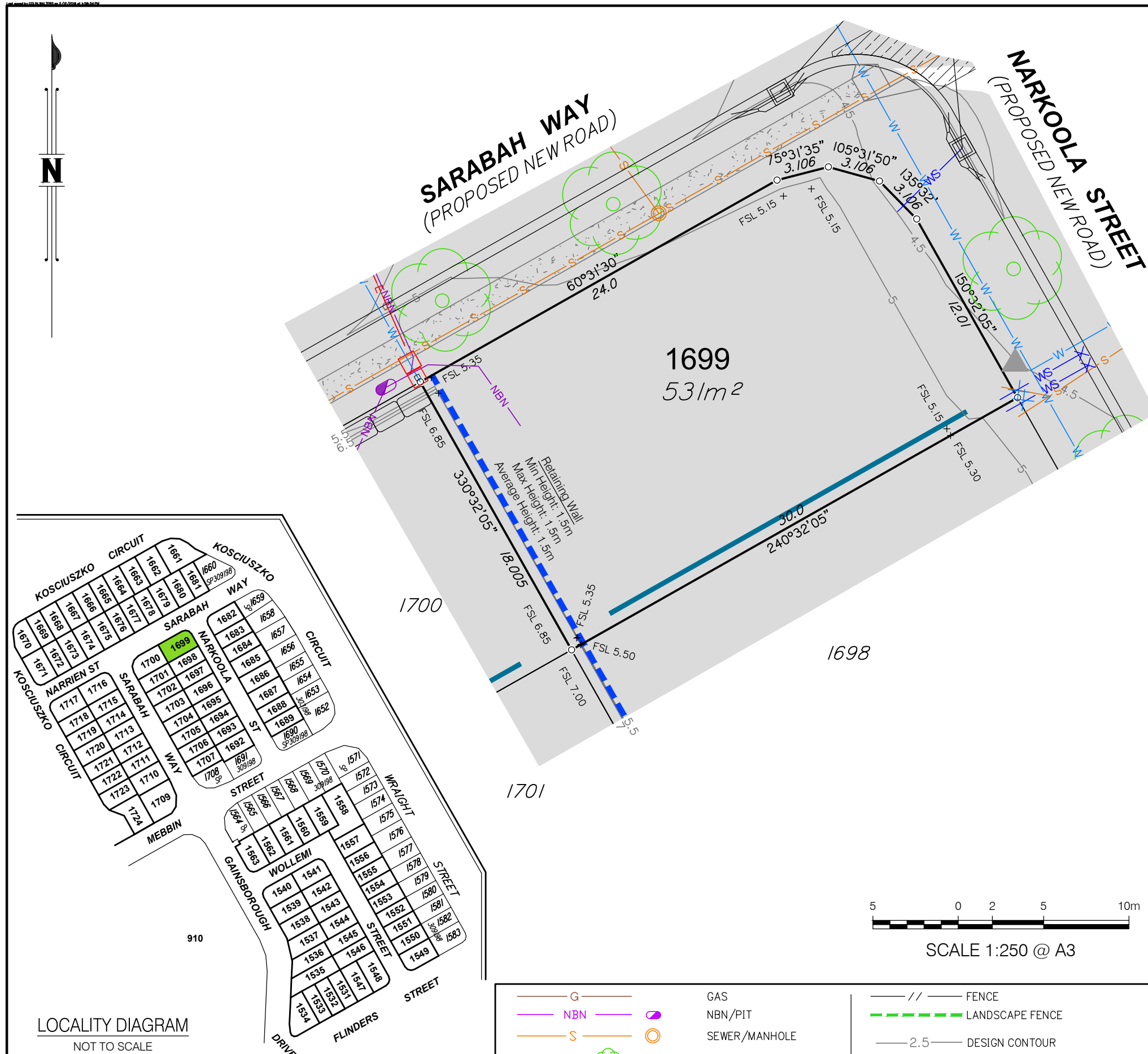

LOCALITY DIAGRAM  
NOT TO SCALE

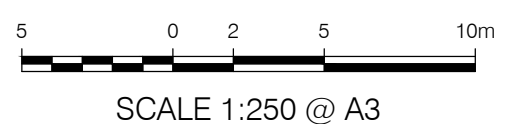

**LEGEND**

— SW —	○	STORMWATER/MANHOLE
— D —	⌒	DRAIN/GULLY PIT
— RW —	⊠ X	ROOFWATER/PIT/KERB ADAPTER
— E —	⊠ X	ELECTRICITY/PIT/BOX/LIGHT
— W —	X ●	WATER/METER/FIRE HYDRANT/VALVE

— G —	○	GAS
— NBN —	○	NBN/PIT
— S —	○	SEWER/MANHOLE
○	○	SIGN/TREE
●		BOLLARD
■		FILL AREAS
⌒		Building envelope
—		Zero Lot Line
— // —		FENCE
— - - -		LANDSCAPE FENCE
— 2.5 —		DESIGN CONTOUR
— — —		KERB
— - - -		RETAINING WALL
⊠		SANDSTONE RETAINING WALL
⊠		EXISTING BOULDER RETAINING WALL
⊠		FOOTPATH
▶		APPROVED DRIVEWAY LOCATION
—		HARDWOOD BATTEN FENCE

Project:  
**GAINSBOROUGH GREENS  
PRECINCT 7.3**

Client:  
**MIRVAC QUEENSLAND  
PTY LTD**

Brisbane Office  
Level 1  
18 Little Cribb Street  
Milton QLD 4064  
PO Box 3916  
South Brisbane BC QLD 4101

(07) 3842 1000  
(07) 3842 1001  
e info@landpartners.com.au  
www.landpartners.com.au

ISO 9001:2008  
FS 535063

DATUM	AHD	
LEVEL ORIGIN	PM111784 RL12.743	
COMPUTER FILE	BRJD4595-073-363-5	
DRAWN	CGW	DATE 02/12/2019
CHECKED	MEA	DATE 02/12/2019
APPROVED	CGW	DATE 02/12/2019
PLAN NUMBER	<b>BRJD4595.073 - 433 -2</b>	

# BUILDERS SERVICES DIAGRAM

## PROPOSED LOT 1700

**Notes:**

1. This diagram has been prepared for information purposes only and does not form part of any contract of sale.
2. This diagram was prepared for the purpose and exclusive use of MIRVAC and their other professional advisers and is not to be used for any other purpose or by any other person or corporation.
3. MIRVAC and LandPartners Pty Ltd accept no responsibility for any loss or damage arising to any person or corporation who may use or rely on this plan in contravention of these terms.
4. The title boundaries shown on this diagram were not marked at the time this diagram was prepared and have been determined from calculated dimensions only and not by field survey.
5. Easements shown are subject to final approval, field survey and title registration.
6. Services shown hereon have been plotted from the latest design information available at the time of preparation. The local authority and/or service provider should be contacted for "As Constructed" information prior to any design and/or construction of any structure.
7. There can be variations between this design information and the works as constructed. Field survey is required to confirm the actual location of services prior to design and construction of any house or structure.
8. Symbols shown are indicative only. The symbol size and orientation does not necessarily represent the real size or orientation of the feature.
9. These notes form an integral part of this plan. If others use this information, they should be advised of its purpose and limitations.
10. This plan may not be reproduced unless these notes are included.

The information shown has been compiled from the following sources and is a representation of the proposed infrastructure.

Sources:	By	Received
Engineering drawings	KN Group	08/11/2019
Electrical eng. drawings	Robin Russell	22/07/2019
Landscaping drawings	Open Architecture	29/11/2019
Telecommunications drawings	Robin Russell	29/01/2019
Gas drawings	APA	19/07/2019
Sewer Asconstructed	Landpartners Pty Ltd	22/10/2019

It is recommended that the actual location of services be checked on site after completion of construction.

The dimensions and locations of the Property Boundary, Building Envelopes and Easements may vary and are subject to final Council approval.

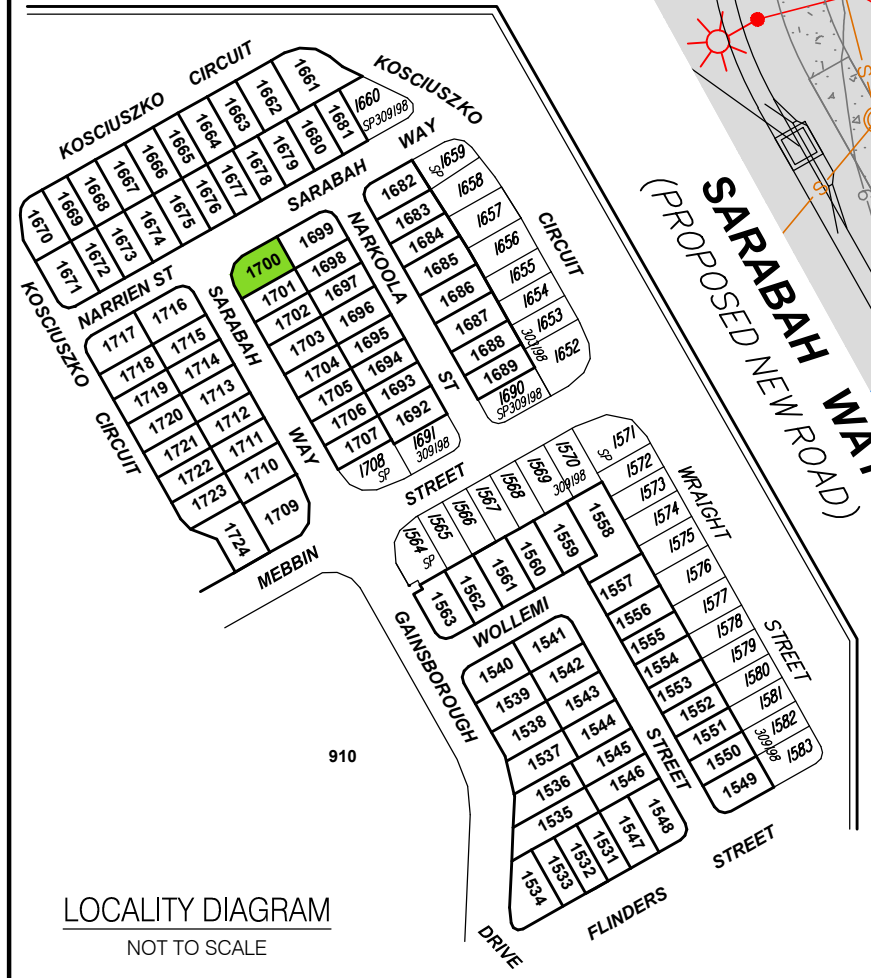
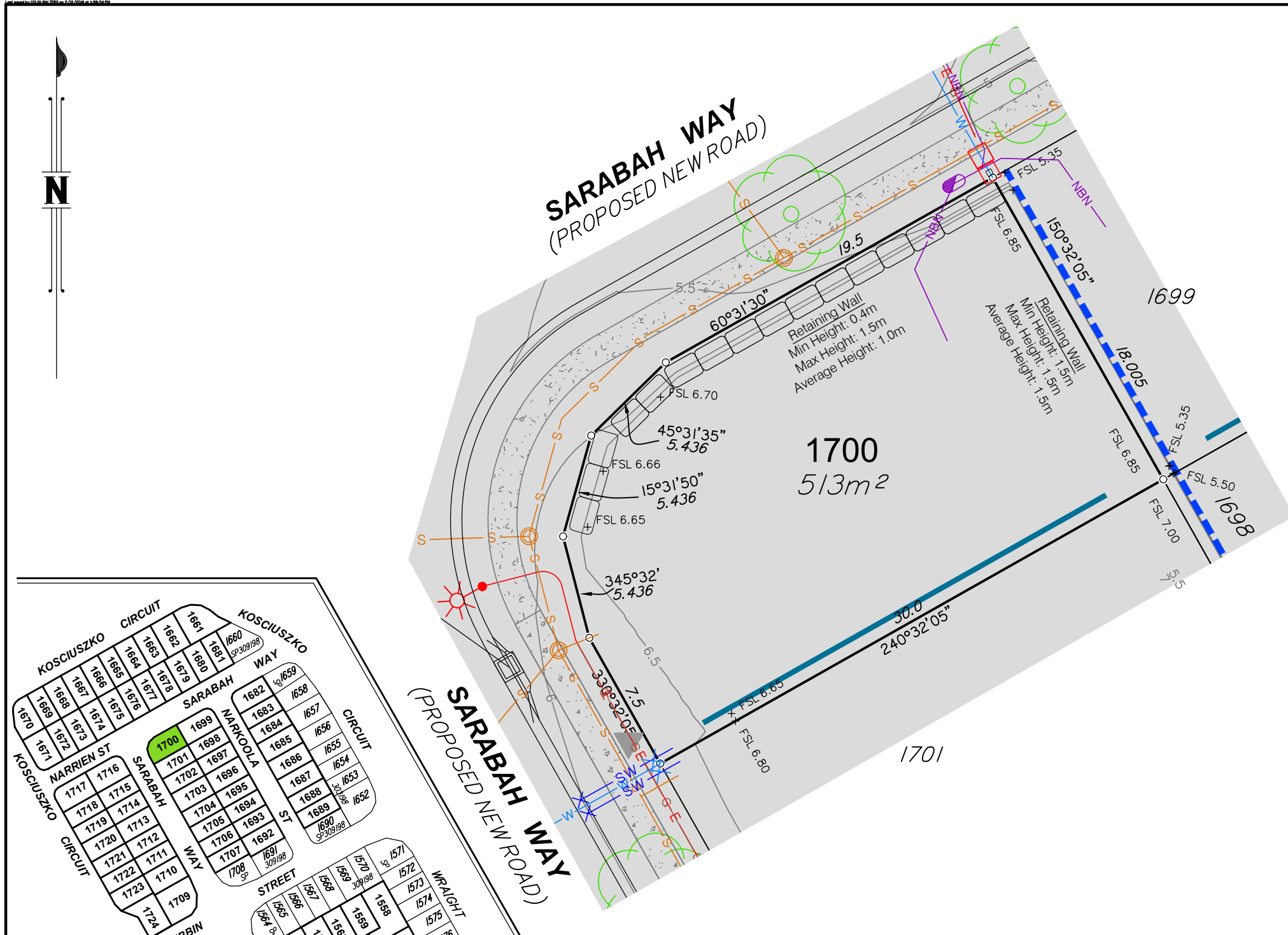

LOCALITY DIAGRAM  
NOT TO SCALE

**LEGEND**

— SW —	○	STORMWATER/MANHOLE
— D —	⌒	DRAIN/GULLY PIT
— RW —	⊗ X	ROOFWATER/PIT/KERB ADAPTER
— E —	⊗ □ *	ELECTRICITY/PIT/BOX/LIGHT
— W —	X ●	WATER/METER/FIRE HYDRANT/VALVE

— G —	○	GAS
— NBN —	○	NBN/PIT
— S —	○	SEWER/MANHOLE
○	○	SIGN/TREE
●		BOLLARD
■		FILL AREAS
⌒		Building envelope
—		Zero Lot Line
—		HARDWOOD BATTEN FENCE
— // —		FENCE
— - - -		LANDSCAPE FENCE
— 2.5 —		DESIGN CONTOUR
—		KERB
— - - -		RETAINING WALL
⊞		SANDSTONE RETAINING WALL
⊞		EXISTING BOULDER RETAINING WALL
⊞		FOOTPATH
▶		APPROVED DRIVEWAY LOCATION



Project:  
**GAINSBOROUGH GREENS  
PRECINCT 7.3**

Client:  
**MIRVAC QUEENSLAND  
PTY LTD**

**mirvac**

**LANDPARTNERS**  
built environment consultants

DATUM: AHD  
LEVEL ORIGIN: PM111784 RL12.743  
COMPUTER FILE: BRJD4595-073-363-5  
DRAWN: CGW DATE: 02/12/2019  
CHECKED: MEA DATE: 02/12/2019  
APPROVED: CGW DATE: 02/12/2019  
PLAN NUMBER:  
**BRJD4595.073 - 434 -2**

Brisbane Office  
Level 1  
18 Little Cribb Street  
Milton QLD 4064  
PO Box 3916  
South Brisbane BC QLD 4101

(07) 3842 1000  
(07) 3842 1001  
e info@landpartners.com.au  
www.landpartners.com.au

ISO 9001:2008  
FS 535063

© LandPartners 2019

# BUILDERS SERVICES DIAGRAM

## PROPOSED LOT 1701

### Notes:

1. This diagram has been prepared for information purposes only and does not form part of any contract of sale.
2. This diagram was prepared for the purpose and exclusive use of MIRVAC and their other professional advisers and is not to be used for any other purpose or by any other person or corporation.
3. MIRVAC and LandPartners Pty Ltd accept no responsibility for any loss or damage arising to any person or corporation who may use or rely on this plan in contravention of these terms.
4. The title boundaries shown on this diagram were not marked at the time this diagram was prepared and have been determined from calculated dimensions only and not by field survey.
5. Easements shown are subject to final approval, field survey and title registration.
6. Services shown hereon have been plotted from the latest design information available at the time of preparation. The local authority and/or service provider should be contacted for "As Constructed" information prior to any design and/or construction of any structure.
7. There can be variations between this design information and the works as constructed. Field survey is required to confirm the actual location of services prior to design and construction of any house or structure.
8. Symbols shown are indicative only. The symbol size and orientation does not necessarily represent the real size or orientation of the feature.
9. These notes form an integral part of this plan. If others use this information, they should be advised of its purpose and limitations.
10. This plan may not be reproduced unless these notes are included.

The information shown has been compiled from the following sources and is a representation of the proposed infrastructure.

Sources:	By	Received
Engineering drawings	KN Group	08/11/2019
Electrical eng. drawings	Robin Russell	22/07/2019
Landscaping drawings	Open Architecture	29/11/2019
Telecommunications drawings	Robin Russell	29/01/2019
Gas drawings	APA	19/07/2019
Sewer Asconstructed	Landpartners Pty Ltd	22/10/2019

It is recommended that the actual location of services be checked on site after completion of construction.

The dimensions and locations of the Property Boundary, Building Envelopes and Easements may vary and are subject to final Council approval.

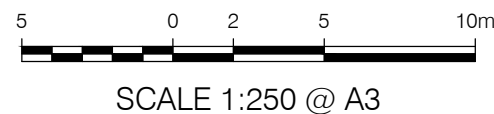
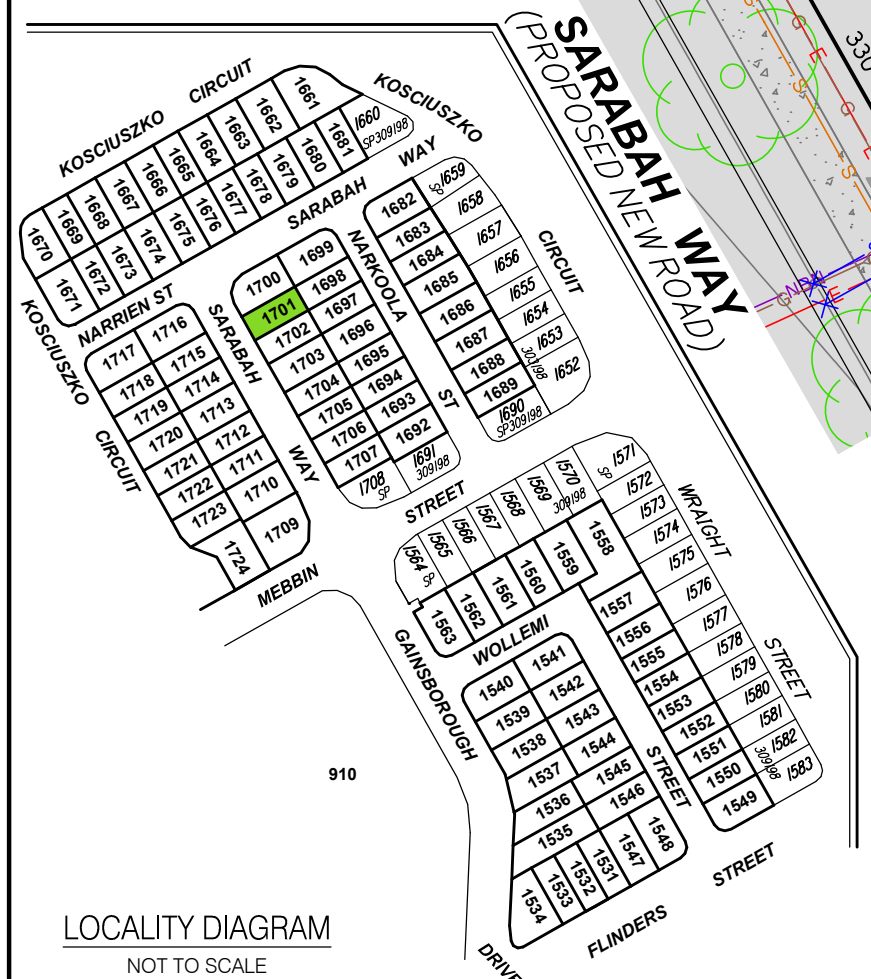
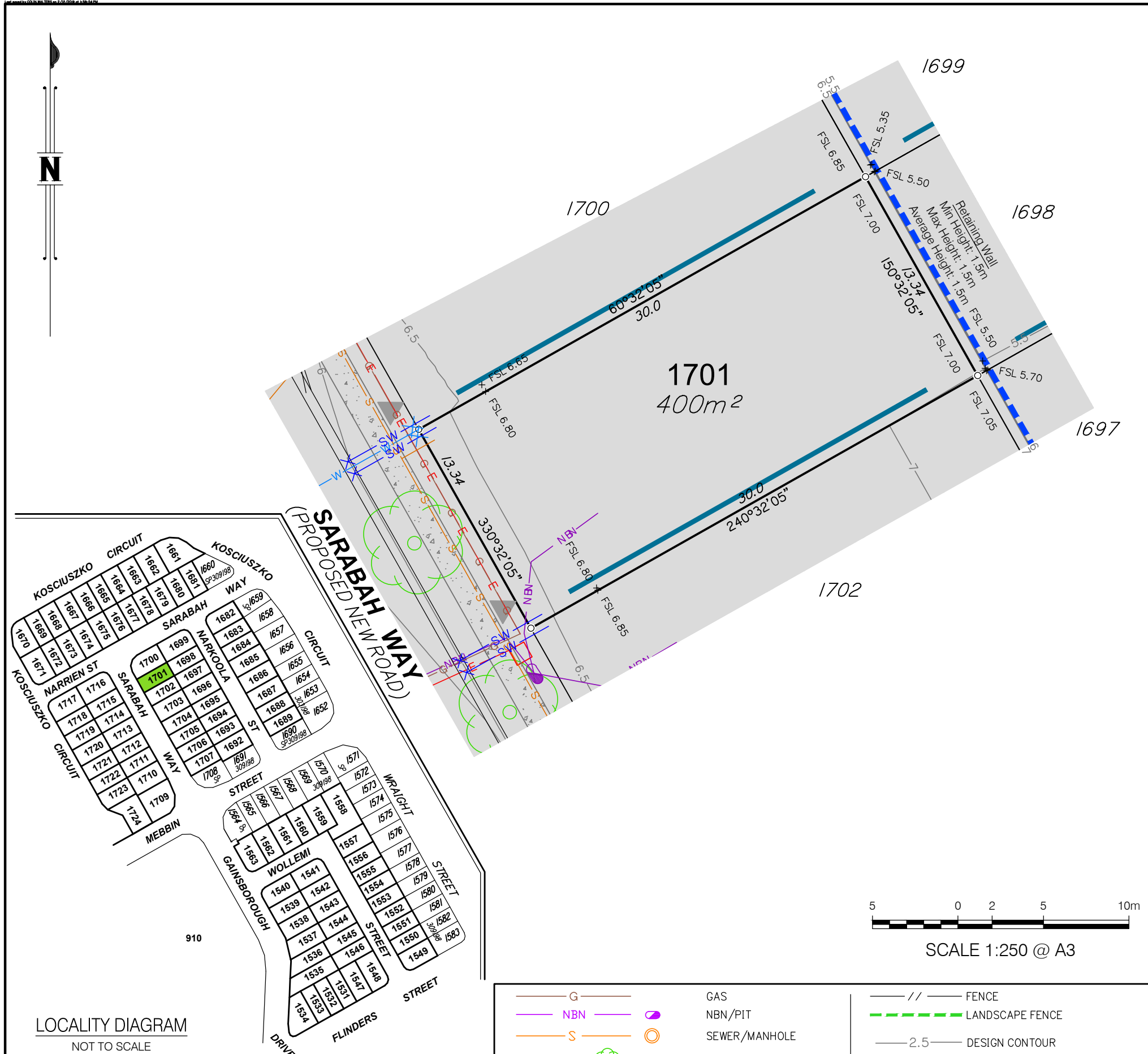

### LEGEND

— SW —	○	STORMWATER/MANHOLE
— D —	⌒	DRAIN/GULLY PIT
— RW —	⊗ X	ROOFWATER/PIT/KERB ADAPTER
— E —	⊗ □ *	ELECTRICITY/PIT/BOX/LIGHT
— W —	X ●	WATER/METER/FIRE HYDRANT/VALVE

— G —	○	GAS
— NBN —	○	NBN/PIT
— S —	○	SEWER/MANHOLE
○	○	SIGN/TREE
●		BOLLARD
■		FILL AREAS
⌒		Building envelope
—		Zero Lot Line
—		HARDWOOD BATTEN FENCE
— // —		FENCE
— - - -		LANDSCAPE FENCE
— 2.5 —		DESIGN CONTOUR
—		KERB
— - - -		RETAINING WALL
□ □ □ □		SANDSTONE RETAINING WALL
○ ○ ○ ○		EXISTING BOULDER RETAINING WALL
■ ■ ■ ■		FOOTPATH
▶		APPROVED DRIVEWAY LOCATION

	Project:	<b>GAINSBOROUGH GREENS PRECINCT 7.3</b>	
	Client:	<b>MIRVAC QUEENSLAND PTY LTD</b>	
<p>Brisbane Office Level 1 18 Little Cribb Street Milton QLD 4064 PO Box 3916 South Brisbane BC QLD 4101</p> <p>(07) 3842 1000 (07) 3842 1001 info@landpartners.com.au www.landpartners.com.au</p> <p>ISO 9001:2008 FS 535063</p>	DATUM	AHD	
	LEVEL ORIGIN	PM111784 RL12.743	
	COMPUTER FILE	BRJD4595-073-363-5	
	DRAWN	CGW	DATE 02/12/2019
	CHECKED	MEA	DATE 02/12/2019
	APPROVED	CGW	DATE 02/12/2019
PLAN NUMBER		<b>BRJD4595.073 - 435 -2</b>	

# BUILDERS SERVICES DIAGRAM

## PROPOSED LOT 1702

**Notes:**

1. This diagram has been prepared for information purposes only and does not form part of any contract of sale.
2. This diagram was prepared for the purpose and exclusive use of MIRVAC and their other professional advisers and is not to be used for any other purpose or by any other person or corporation.
3. MIRVAC and LandPartners Pty Ltd accept no responsibility for any loss or damage arising to any person or corporation who may use or rely on this plan in contravention of these terms.
4. The title boundaries shown on this diagram were not marked at the time this diagram was prepared and have been determined from calculated dimensions only and not by field survey.
5. Easements shown are subject to final approval, field survey and title registration.
6. Services shown hereon have been plotted from the latest design information available at the time of preparation. The local authority and/or service provider should be contacted for "As Constructed" information prior to any design and/or construction of any structure.
7. There can be variations between this design information and the works as constructed. Field survey is required to confirm the actual location of services prior to design and construction of any house or structure.
8. Symbols shown are indicative only. The symbol size and orientation does not necessarily represent the real size or orientation of the feature.
9. These notes form an integral part of this plan. If others use this information, they should be advised of its purpose and limitations.
10. This plan may not be reproduced unless these notes are included.

The information shown has been compiled from the following sources and is a representation of the proposed infrastructure.

Sources:	By	Received
Engineering drawings	KN Group	08/11/2019
Electrical eng. drawings	Robin Russell	22/07/2019
Landscaping drawings	Open Architecture	29/11/2019
Telecommunications drawings	Robin Russell	29/01/2019
Gas drawings	APA	19/07/2019
Sewer Asconstructed	Landpartners Pty Ltd	22/10/2019

It is recommended that the actual location of services be checked on site after completion of construction.

The dimensions and locations of the Property Boundary, Building Envelopes and Easements may vary and are subject to final Council approval.

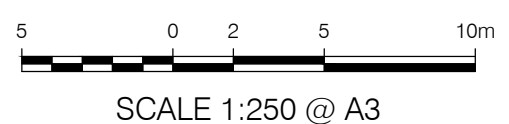
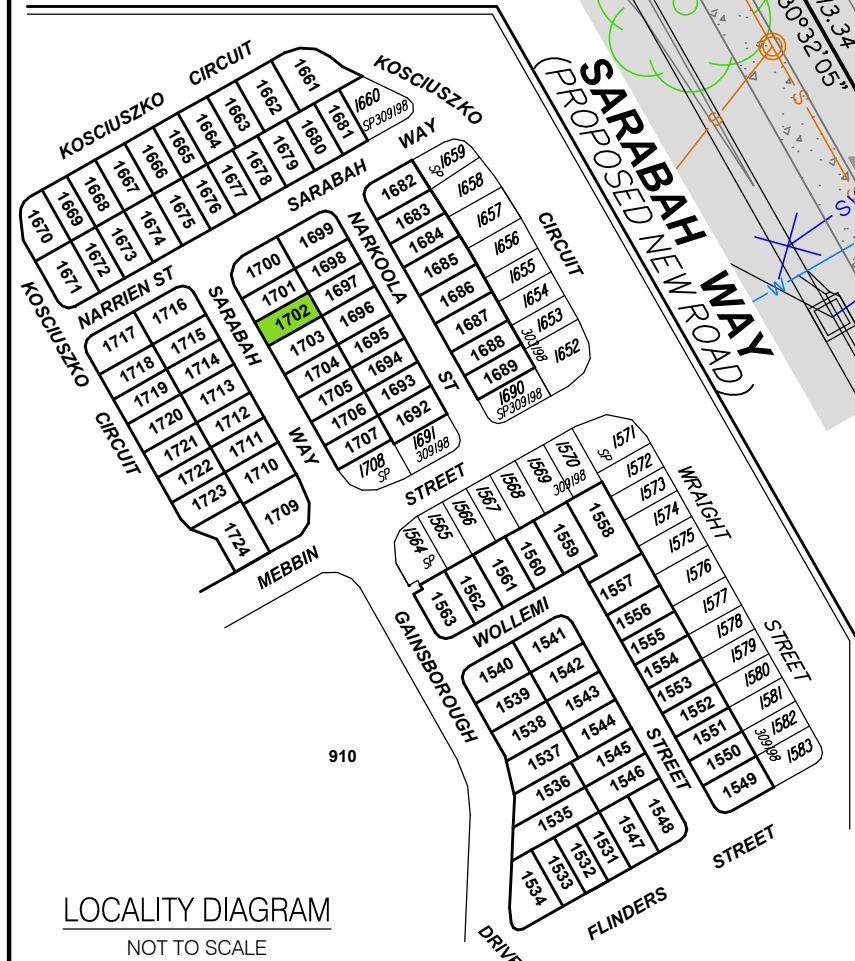
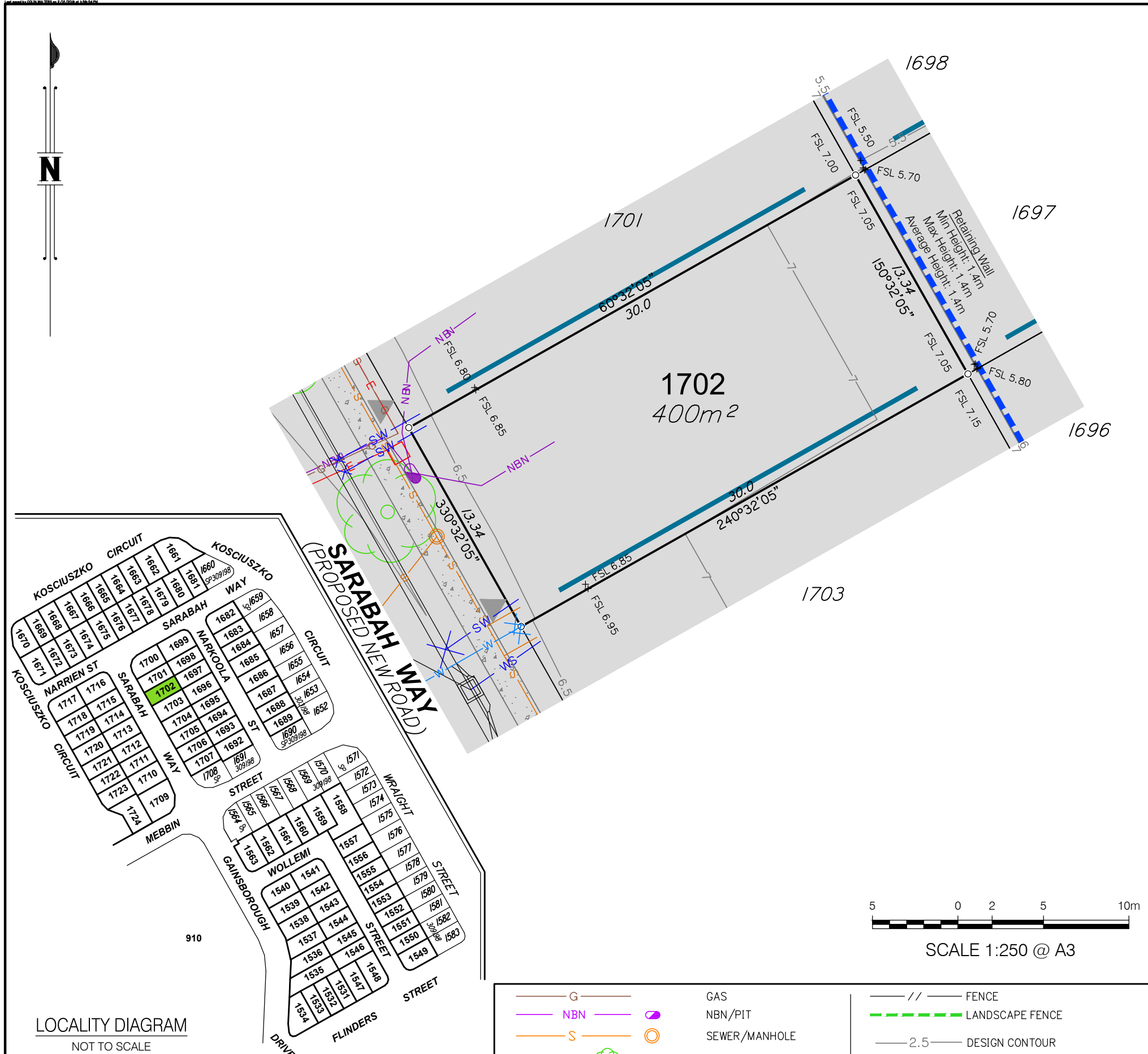

LOCALITY DIAGRAM  
NOT TO SCALE

**LEGEND**

— SW —	○	STORMWATER/MANHOLE
— D —	⌒	DRAIN/GULLY PIT
— RW —	⊠ X	ROOFWATER/PIT/KERB ADAPTER
— E —	⊠ X	ELECTRICITY/PIT/BOX/LIGHT
— W —	X ●	WATER/METER/FIRE HYDRANT/VALVE

— G —	○	GAS
— NBN —	○	NBN/PIT
— S —	○	SEWER/MANHOLE
○	○	SIGN/TREE
●		BOLLARD
■		FILL AREAS
⌒		Building envelope
—		Zero Lot Line
—		HARDWOOD BATTEN FENCE
— // —		FENCE
— - - —		LANDSCAPE FENCE
— 2.5 —		DESIGN CONTOUR
—		KERB
— - - -		RETAINING WALL
⊠		SANDSTONE RETAINING WALL
⊠		EXISTING BOULDER RETAINING WALL
⊠		FOOTPATH
▶		APPROVED DRIVEWAY LOCATION

	Project:	<b>GAINSBOROUGH GREENS PRECINCT 7.3</b>	
	Client:	<b>MIRVAC QUEENSLAND PTY LTD</b>	
<p>Brisbane Office Level 1 18 Little Cribb Street Milton QLD 4064 PO Box 3916 South Brisbane BC QLD 4101</p> <p>(07) 3842 1000 (07) 3842 1001 e info@landpartners.com.au www.landpartners.com.au</p> <p>ISO 9001:2008 FS 535063</p>	DATUM	AHD	
	LEVEL ORIGIN	PM111784 RL12.743	
	COMPUTER FILE	BRJD4595-073-363-5	
	DRAWN	CGW	DATE 02/12/2019
	CHECKED	MEA	DATE 02/12/2019
	APPROVED	CGW	DATE 02/12/2019
PLAN NUMBER		<b>BRJD4595.073 - 436 -2</b>	



# BUILDERS SERVICES DIAGRAM

## PROPOSED LOT 1703

### Notes:

1. This diagram has been prepared for information purposes only and does not form part of any contract of sale.
2. This diagram was prepared for the purpose and exclusive use of MIRVAC and their other professional advisers and is not to be used for any other purpose or by any other person or corporation.
3. MIRVAC and LandPartners Pty Ltd accept no responsibility for any loss or damage arising to any person or corporation who may use or rely on this plan in contravention of these terms.
4. The title boundaries shown on this diagram were not marked at the time this diagram was prepared and have been determined from calculated dimensions only and not by field survey.
5. Easements shown are subject to final approval, field survey and title registration.
6. Services shown hereon have been plotted from the latest design information available at the time of preparation. The local authority and/or service provider should be contacted for "As Constructed" information prior to any design and/or construction of any structure.
7. There can be variations between this design information and the works as constructed. Field survey is required to confirm the actual location of services prior to design and construction of any house or structure.
8. Symbols shown are indicative only. The symbol size and orientation does not necessarily represent the real size or orientation of the feature.
9. These notes form an integral part of this plan. If others use this information, they should be advised of its purpose and limitations.
10. This plan may not be reproduced unless these notes are included.

The information shown has been compiled from the following sources and is a representation of the proposed infrastructure.

Sources:	By	Received
Engineering drawings	KN Group	08/11/2019
Electrical eng. drawings	Robin Russell	22/07/2019
Landscaping drawings	Open Architecture	29/11/2019
Telecommunications drawings	Robin Russell	29/01/2019
Gas drawings	APA	19/07/2019
Sewer Asconstructed	Landpartners Pty Ltd	22/10/2019

It is recommended that the actual location of services be checked on site after completion of construction.

The dimensions and locations of the Property Boundary, Building Envelopes and Easements may vary and are subject to final Council approval.

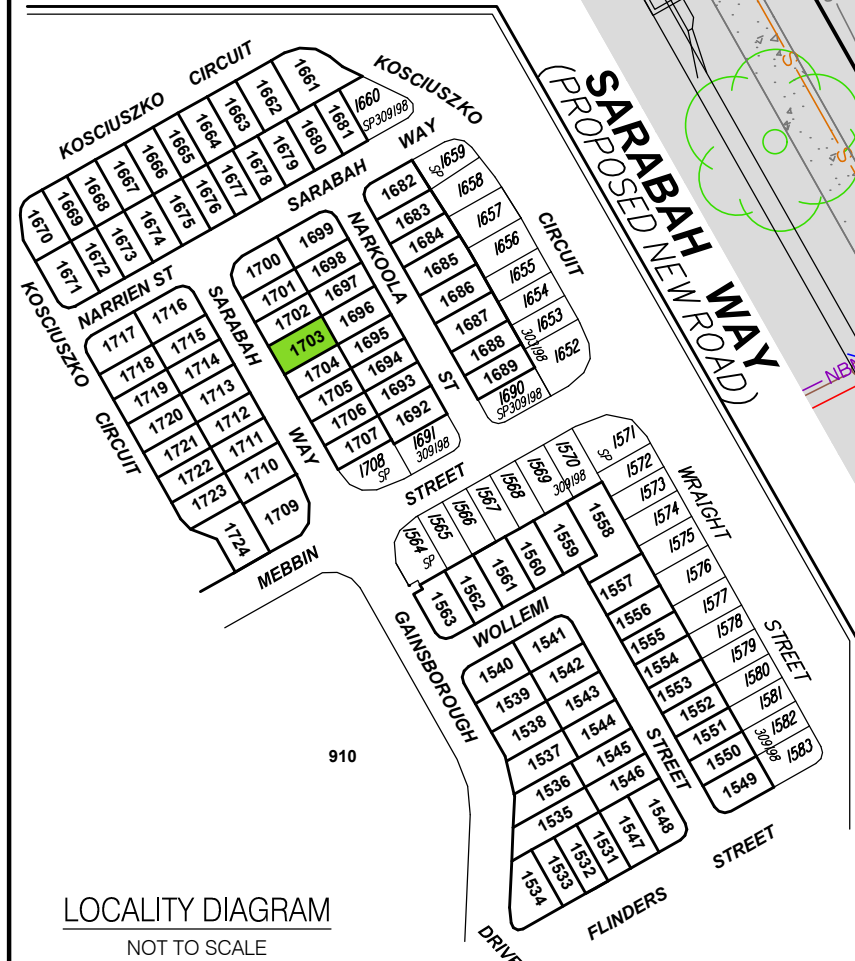
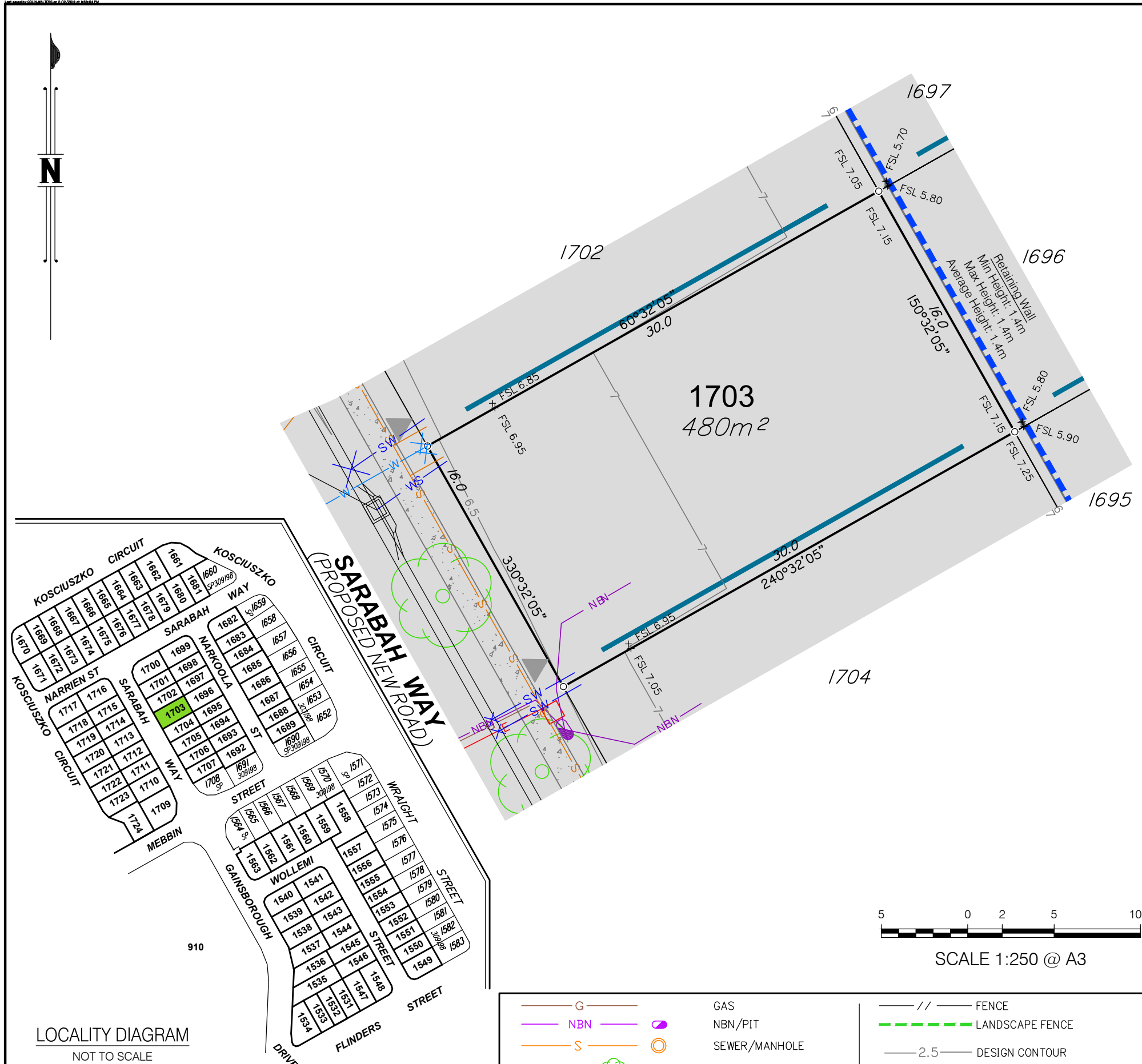

LOCALITY DIAGRAM  
NOT TO SCALE

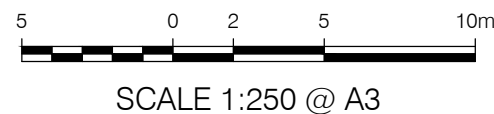

### LEGEND

— SW —	○	STORMWATER/MANHOLE
— D —	⌒	DRAIN/GULLY PIT
— RW —	⊗ X	ROOFWATER/PIT/KERB ADAPTER
— E —	⊗ X	ELECTRICITY/PIT/BOX/LIGHT
— W —	⊗ X	WATER/METER/FIRE HYDRANT/VALVE

— G —	○	GAS
— NBN —	○	NBN/PIT
— S —	○	SEWER/MANHOLE
○	○	SIGN/TREE
●		BOLLARD
■		FILL AREAS
⌒		Building envelope
—		Zero Lot Line
—		HARDWOOD BATTEN FENCE
— // —		FENCE
— - - -		LANDSCAPE FENCE
— 2.5 —		DESIGN CONTOUR
—		KERB
— - - -		RETAINING WALL
□ □ □ □		SANDSTONE RETAINING WALL
⊗ ⊗ ⊗ ⊗		EXISTING BOULDER RETAINING WALL
⊗ ⊗ ⊗ ⊗		FOOTPATH
▶		APPROVED DRIVEWAY LOCATION



Project:  
**GAINSBOROUGH GREENS  
PRECINCT 7.3**

Client:  
**MIRVAC QUEENSLAND  
PTY LTD**



DATUM	AHD	
LEVEL ORIGIN	PM111784 RL12.743	
COMPUTER FILE	BRJD4595-073-363-5	
DRAWN	CGW	DATE 02/12/2019
CHECKED	MEA	DATE 02/12/2019
APPROVED	CGW	DATE 02/12/2019
PLAN NUMBER	<b>BRJD4595.073 - 437 -2</b>	

Brisbane Office  
Level 1  
18 Little Cribb Street  
Milton QLD 4064  
PO Box 3916  
South Brisbane BC QLD 4101

t (07) 3842 1000  
f (07) 3842 1001  
e info@landpartners.com.au  
www.landpartners.com.au  
ISO 9001:2008  
FS 535063

# BUILDERS SERVICES DIAGRAM

## PROPOSED LOT 1704

### Notes:

1. This diagram has been prepared for information purposes only and does not form part of any contract of sale.
2. This diagram was prepared for the purpose and exclusive use of MIRVAC and their other professional advisers and is not to be used for any other purpose or by any other person or corporation.
3. MIRVAC and LandPartners Pty Ltd accept no responsibility for any loss or damage arising to any person or corporation who may use or rely on this plan in contravention of these terms.
4. The title boundaries shown on this diagram were not marked at the time this diagram was prepared and have been determined from calculated dimensions only and not by field survey.
5. Easements shown are subject to final approval, field survey and title registration.
6. Services shown hereon have been plotted from the latest design information available at the time of preparation. The local authority and/or service provider should be contacted for "As Constructed" information prior to any design and/or construction of any structure.
7. There can be variations between this design information and the works as constructed. Field survey is required to confirm the actual location of services prior to design and construction of any house or structure.
8. Symbols shown are indicative only. The symbol size and orientation does not necessarily represent the real size or orientation of the feature.
9. These notes form an integral part of this plan. If others use this information, they should be advised of its purpose and limitations.
10. This plan may not be reproduced unless these notes are included.

The information shown has been compiled from the following sources and is a representation of the proposed infrastructure.

Sources:	By	Received
Engineering drawings	KN Group	08/11/2019
Electrical eng. drawings	Robin Russell	22/07/2019
Landscaping drawings	Open Architecture	29/11/2019
Telecommunications drawings	Robin Russell	29/01/2019
Gas drawings	APA	19/07/2019
Sewer Asconstructed	Landpartners Pty Ltd	22/10/2019

It is recommended that the actual location of services be checked on site after completion of construction.

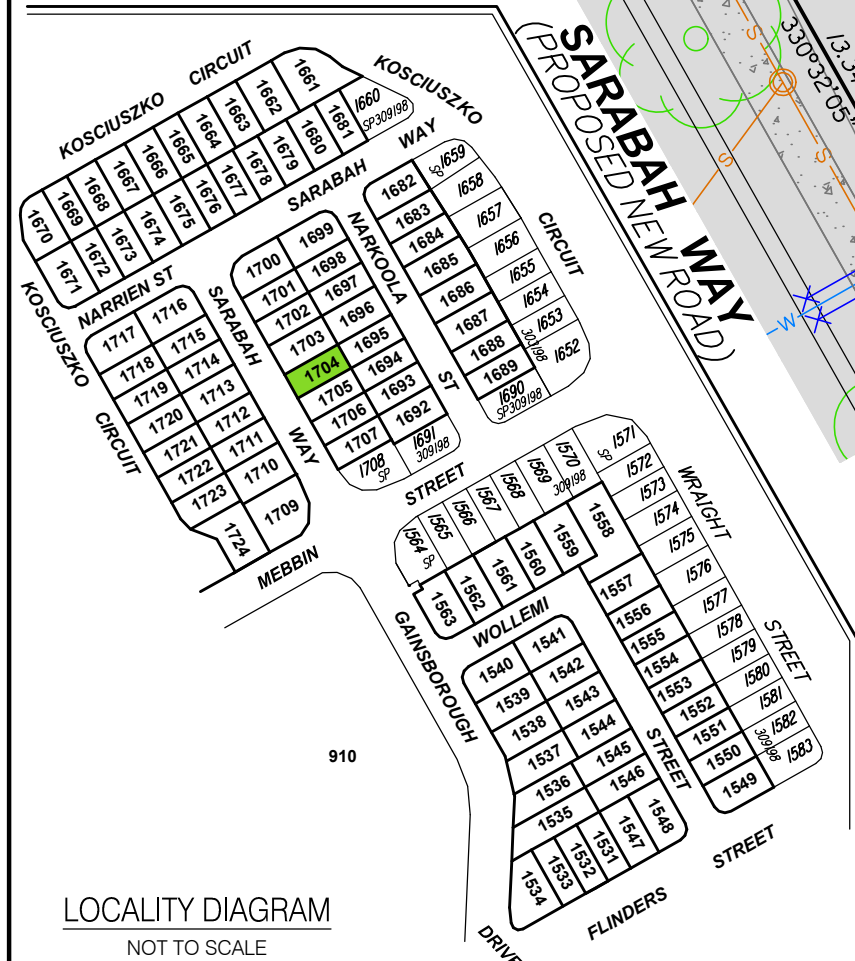
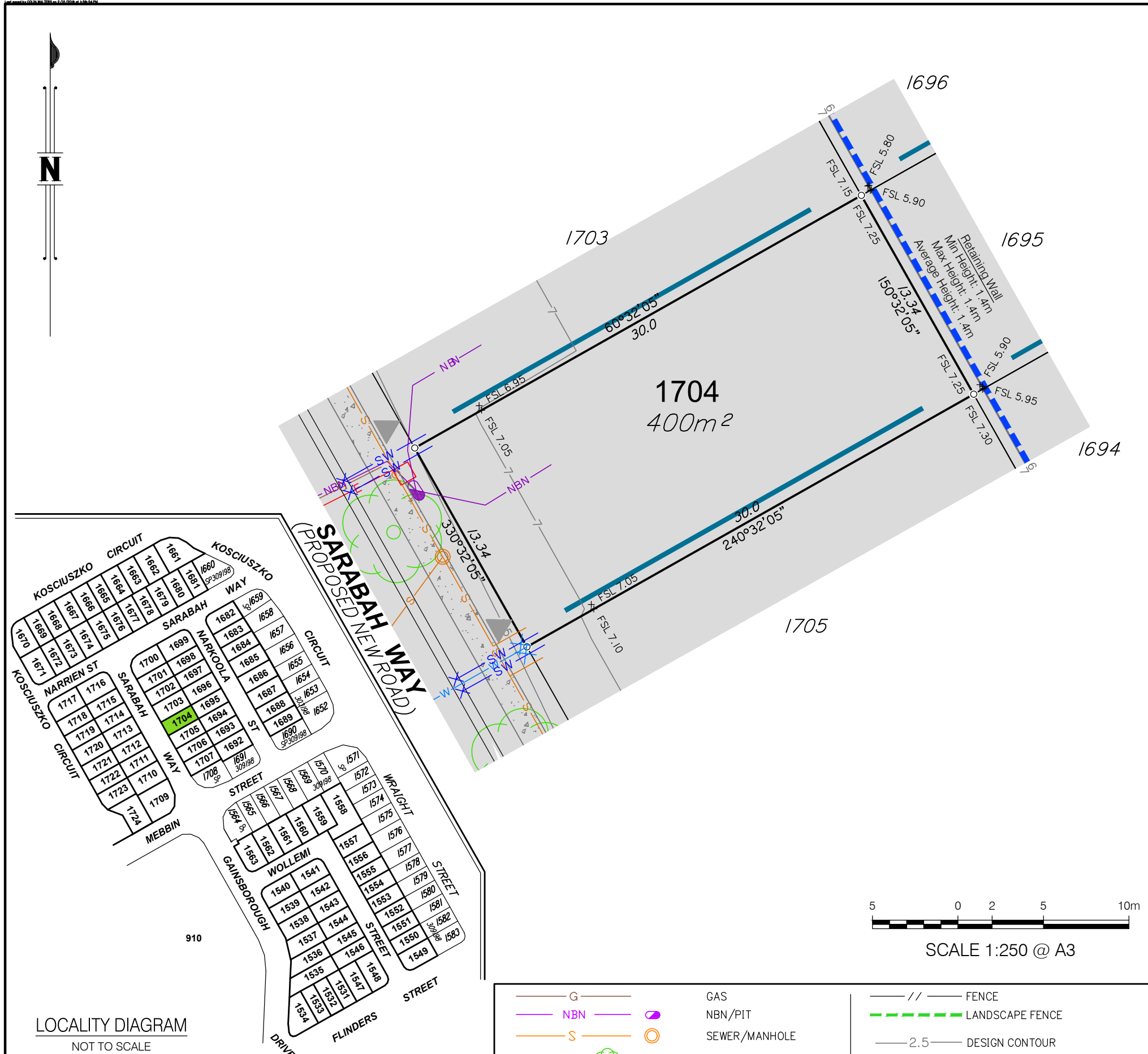

The dimensions and locations of the Property Boundary, Building Envelopes and Easements may vary and are subject to final Council approval.



### LEGEND

— SW —	○	STORMWATER/MANHOLE
— D —	⌒	DRAIN/GULLY PIT
— RW —	⊠ X	ROOFWATER/PIT/KERB ADAPTER
— E —	⊠ X	ELECTRICITY/PIT/BOX/LIGHT
— W —	X ●	WATER/METER/FIRE HYDRANT/VALVE

— G —	○	GAS
— NBN —	○	NBN/PIT
— S —	○	SEWER/MANHOLE
○	○	SIGN/TREE
●		BOLLARD
■		FILL AREAS
⌒		Building envelope
⌒		Zero Lot Line
— // —		FENCE
— - - -		LANDSCAPE FENCE
— 2.5 —		DESIGN CONTOUR
— — —		KERB
— - - -		RETAINING WALL
⊠		SANDSTONE RETAINING WALL
⊠		EXISTING BOULDER RETAINING WALL
⊠		FOOTPATH
▶		APPROVED DRIVEWAY LOCATION
—		HARDWOOD BATTEN FENCE

Brisbane Office  
Level 1  
18 Little Cribb Street  
Milton QLD 4064  
PO Box 3916  
South Brisbane BC QLD 4101

t (07) 3842 1000  
f (07) 3842 1001  
e info@landpartners.com.au  
www.landpartners.com.au  
ISO 9001:2008  
FS 535063

Project:  
**GAINSBOROUGH GREENS  
PRECINCT 7.3**

Client:  
**MIRVAC QUEENSLAND  
PTY LTD**

DATUM	AHD		
LEVEL ORIGIN	PM111784 RL12.743		
COMPUTER FILE	BRJD4595-073-363-5		
DRAWN	CGW	DATE	02/12/2019
CHECKED	MEA	DATE	02/12/2019
APPROVED	CGW	DATE	02/12/2019
PLAN NUMBER	<b>BRJD4595.073 - 438 -2</b>		

# BUILDERS SERVICES DIAGRAM

## PROPOSED LOT 1705

**Notes:**

1. This diagram has been prepared for information purposes only and does not form part of any contract of sale.
2. This diagram was prepared for the purpose and exclusive use of MIRVAC and their other professional advisers and is not to be used for any other purpose or by any other person or corporation.
3. MIRVAC and LandPartners Pty Ltd accept no responsibility for any loss or damage arising to any person or corporation who may use or rely on this plan in contravention of these terms.
4. The title boundaries shown on this diagram were not marked at the time this diagram was prepared and have been determined from calculated dimensions only and not by field survey.
5. Easements shown are subject to final approval, field survey and title registration.
6. Services shown hereon have been plotted from the latest design information available at the time of preparation. The local authority and/or service provider should be contacted for "As Constructed" information prior to any design and/or construction of any structure.
7. There can be variations between this design information and the works as constructed. Field survey is required to confirm the actual location of services prior to design and construction of any house or structure.
9. Symbols shown are indicative only. The symbol size and orientation does not necessarily represent the real size or orientation of the feature.
10. These notes form an integral part of this plan. If others use this information, they should be advised of its purpose and limitations.
11. This plan may not be reproduced unless these notes are included.

The information shown has been compiled from the following sources and is a representation of the proposed infrastructure.

Sources:	By	Received
Engineering drawings	KN Group	08/11/2019
Electrical eng. drawings	Robin Russell	22/07/2019
Landscaping drawings	Open Architecture	29/11/2019
Telecommunications drawings	Robin Russell	29/01/2019
Gas drawings	APA	19/07/2019
Sewer Asconstructed	Landpartners Pty Ltd	22/10/2019

It is recommended that the actual location of services be checked on site after completion of construction.

The dimensions and locations of the Property Boundary, Building Envelopes and Easements may vary and are subject to final Council approval.

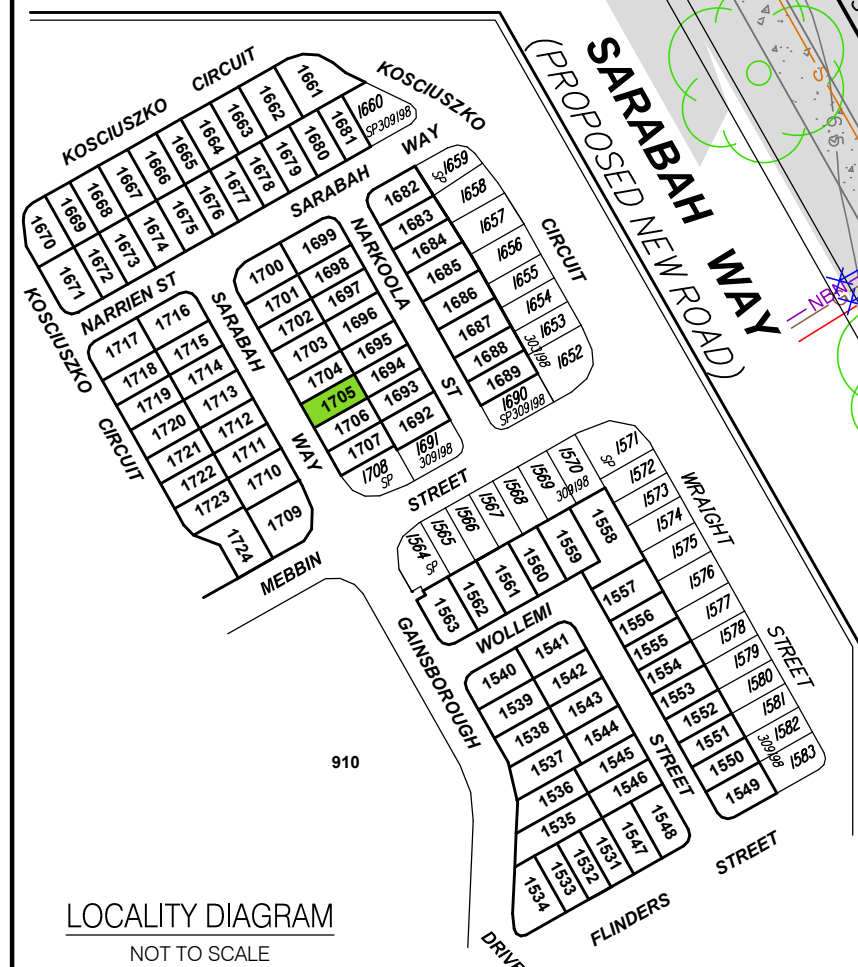
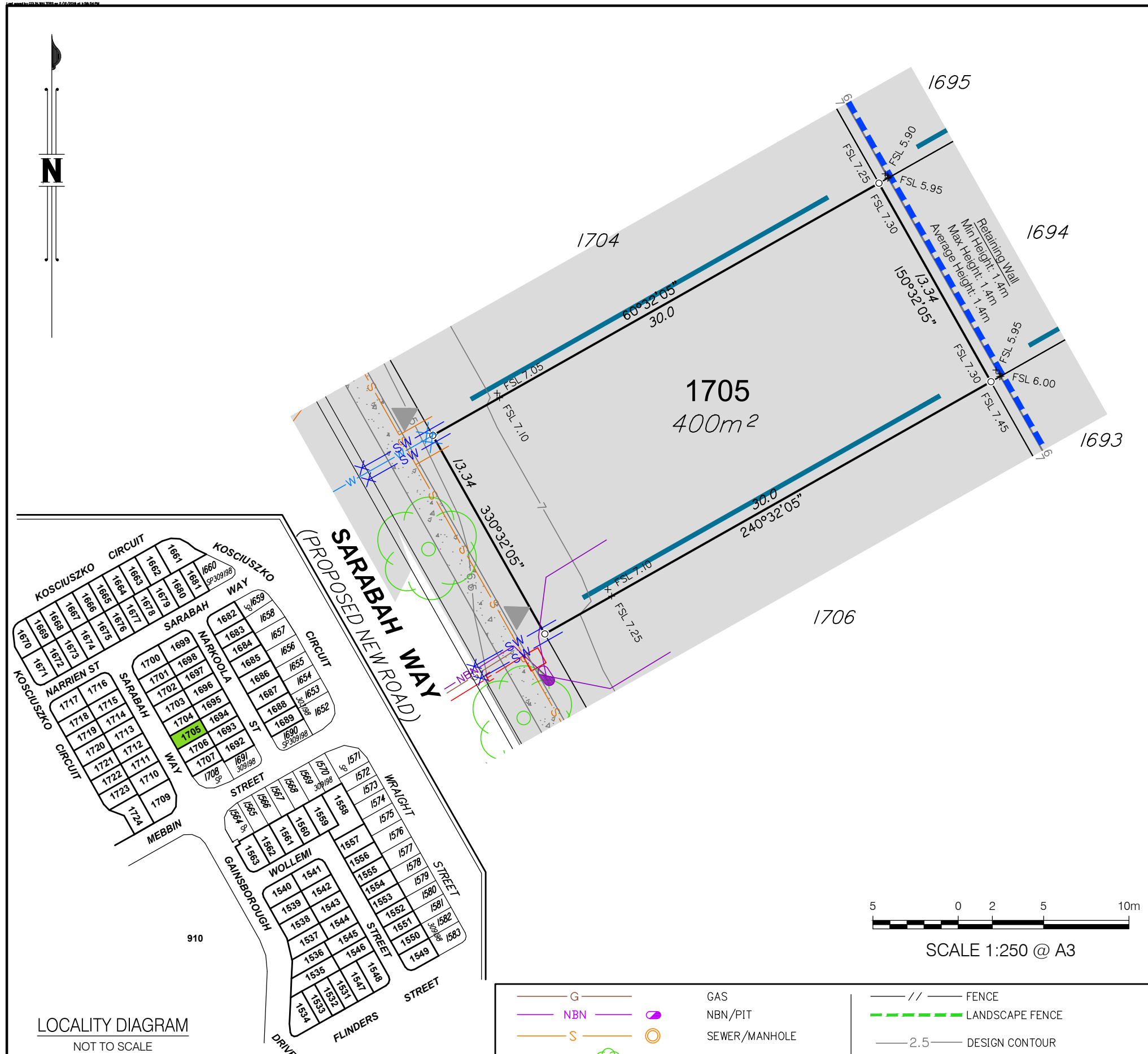

**LEGEND**

— SW —	○	STORMWATER/MANHOLE
— D —	⌒	DRAIN/GULLY PIT
— RW —	⊗ X	ROOFWATER/PIT/KERB ADAPTER
— E —	⊗ □ *	ELECTRICITY/PIT/BOX/LIGHT
— W —	⊗ ● ⊕	WATER/METER/FIRE HYDRANT/VALVE

— G —	○	GAS
— NBN —	○	NBN/PIT
— S —	○	SEWER/MANHOLE
○	○	SIGN/TREE
●		BOLLARD
■		FILL AREAS
⌒		Building envelope
—		Zero Lot Line
—		HARDWOOD BATTEN FENCE
— // —		FENCE
— - - —		LANDSCAPE FENCE
— 2.5 —		DESIGN CONTOUR
— — —		KERB
— - - - —		RETAINING WALL
□ □ □ □		SANDSTONE RETAINING WALL
○ ○ ○ ○		EXISTING BOULDER RETAINING WALL
■ ■ ■ ■		FOOTPATH
▶		APPROVED DRIVEWAY LOCATION



**GAINSBOROUGH GREENS  
PRECINCT 7.3**

Client:  
**MIRVAC QUEENSLAND  
PTY LTD**

DATUM		AHD
LEVEL ORIGIN		PM111784 RL12.743
COMPUTER FILE		BRJD4595-073-363-5
DRAWN	CGW	DATE 02/12/2019
CHECKED	MEA	DATE 02/12/2019
APPROVED	CGW	DATE 02/12/2019
PLAN NUMBER		<b>BRJD4595.073 - 439 -2</b>

**LANDPARTNERS**  
built environment consultants

Brisbane Office  
Level 1  
18 Little Cribb Street  
Milton QLD 4064  
PO Box 3916  
South Brisbane BC QLD 4101

t (07) 3842 1000  
f (07) 3842 1001  
e info@landpartners.com.au  
www.landpartners.com.au

ISO 9001:2008  
FS 535063

# BUILDERS SERVICES DIAGRAM

## PROPOSED LOT 1706

### Notes:

1. This diagram has been prepared for information purposes only and does not form part of any contract of sale.
2. This diagram was prepared for the purpose and exclusive use of MIRVAC and their other professional advisers and is not to be used for any other purpose or by any other person or corporation.
3. MIRVAC and LandPartners Pty Ltd accept no responsibility for any loss or damage arising to any person or corporation who may use or rely on this plan in contravention of these terms.
4. The title boundaries shown on this diagram were not marked at the time this diagram was prepared and have been determined from calculated dimensions only and not by field survey.
5. Easements shown are subject to final approval, field survey and title registration.
6. Services shown hereon have been plotted from the latest design information available at the time of preparation. The local authority and/or service provider should be contacted for "As Constructed" information prior to any design and/or construction of any structure.
7. There can be variations between this design information and the works as constructed. Field survey is required to confirm the actual location of services prior to design and construction of any house or structure.
8. Symbols shown are indicative only. The symbol size and orientation does not necessarily represent the real size or orientation of the feature.
9. These notes form an integral part of this plan. If others use this information, they should be advised of its purpose and limitations.
10. This plan may not be reproduced unless these notes are included.

The information shown has been compiled from the following sources and is a representation of the proposed infrastructure.

Sources:	By	Received
Engineering drawings	KN Group	08/11/2019
Electrical eng. drawings	Robin Russell	22/07/2019
Landscaping drawings	Open Architecture	29/11/2019
Telecommunications drawings	Robin Russell	29/01/2019
Gas drawings	APA	19/07/2019
Sewer Asconstructed	Landpartners Pty Ltd	22/10/2019

It is recommended that the actual location of services be checked on site after completion of construction.

The dimensions and locations of the Property Boundary, Building Envelopes and Easements may vary and are subject to final Council approval.

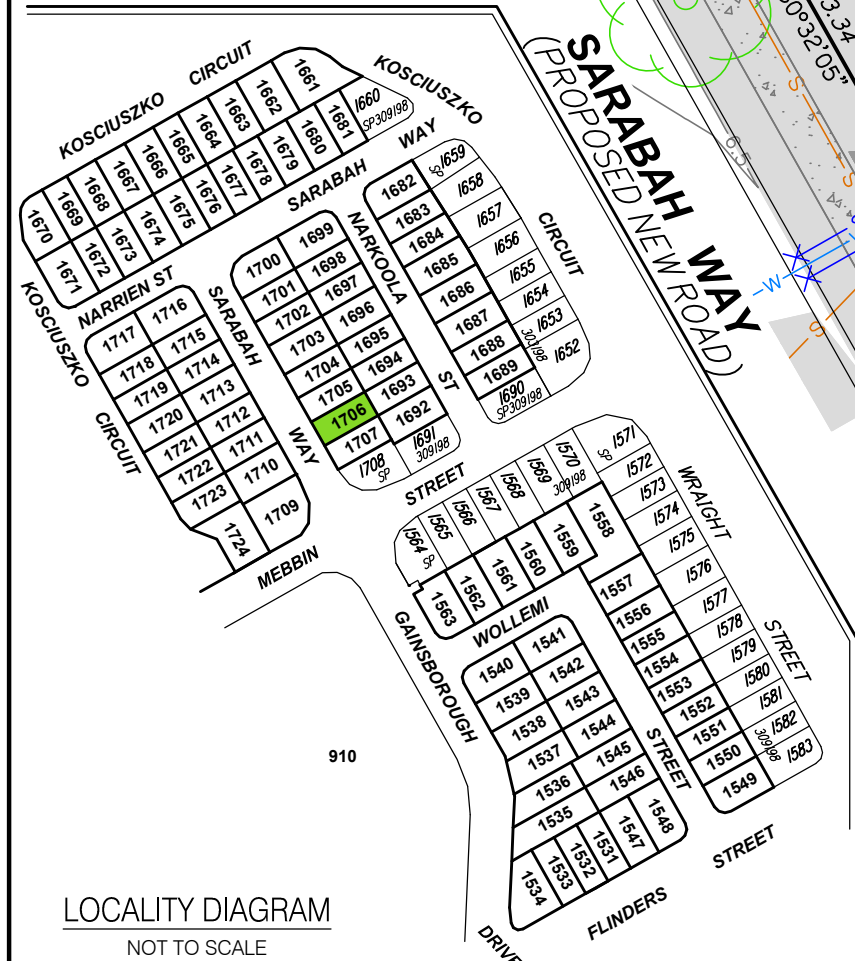
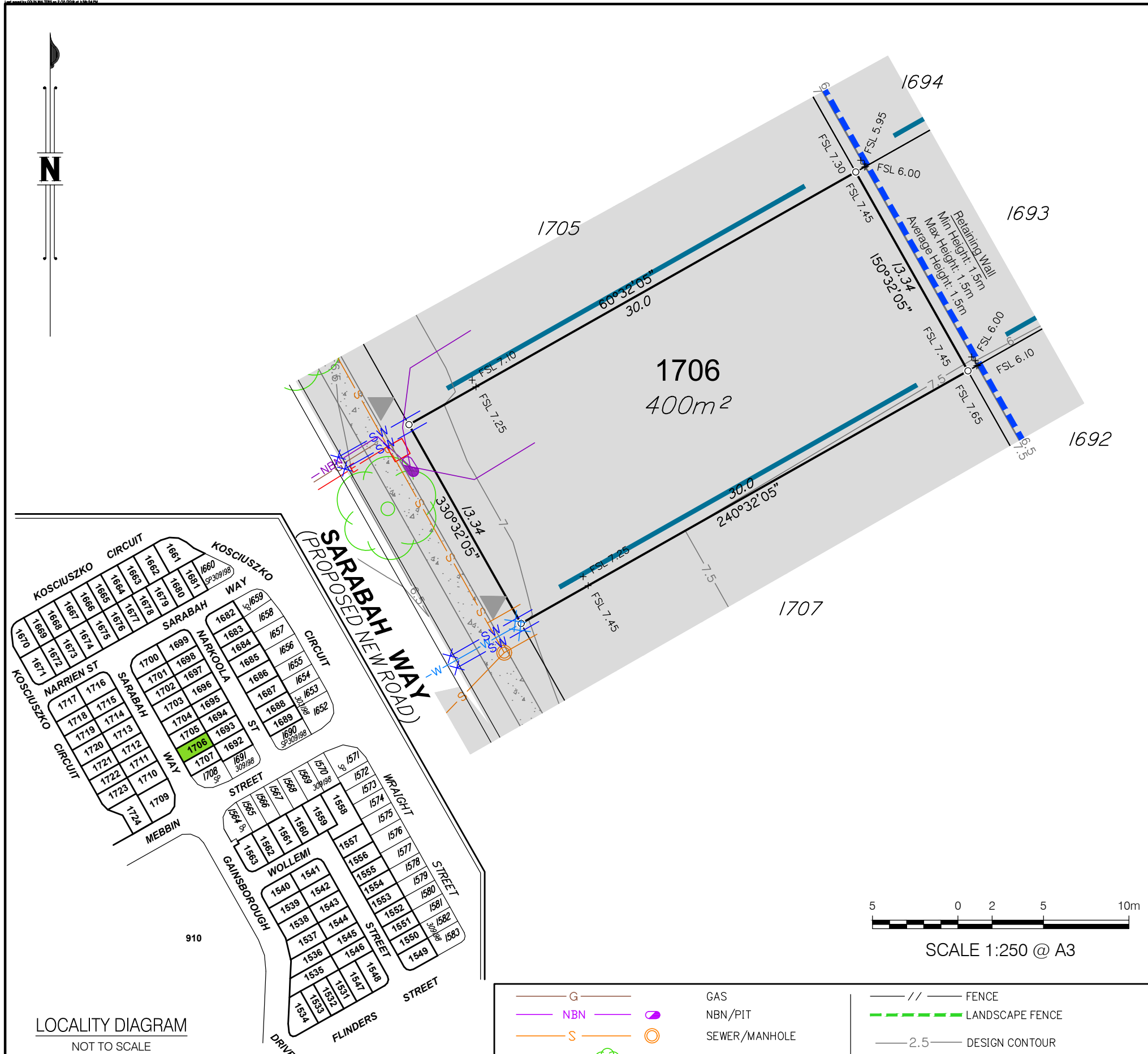



LOCALITY DIAGRAM  
NOT TO SCALE

### LEGEND

— SW —	○	STORMWATER/MANHOLE
— D —	⌒	DRAIN/GULLY PIT
— RW —	⊠ X	ROOFWATER/PIT/KERB ADAPTER
— E —	⊠ X	ELECTRICITY/PIT/BOX/LIGHT
— W —	X ●	WATER/METER/FIRE HYDRANT/VALVE

— G —	○	GAS
— NBN —	○	NBN/PIT
— S —	○	SEWER/MANHOLE
○	○	SIGN/TREE
●		BOLLARD
■		FILL AREAS
⌒		Building envelope
—		Zero Lot Line
—		HARDWOOD BATTEN FENCE
— // —		FENCE
— - - —		LANDSCAPE FENCE
— 2.5 —		DESIGN CONTOUR
—		KERB
— - - -		RETAINING WALL
⊠		SANDSTONE RETAINING WALL
⊠		EXISTING BOULDER RETAINING WALL
⊠		FOOTPATH
▶		APPROVED DRIVEWAY LOCATION

Brisbane Office  
Level 1  
18 Little Cribb Street  
Milton QLD 4064  
PO Box 3916  
South Brisbane BC QLD 4101

(07) 3842 1000  
(07) 3842 1001  
info@landpartners.com.au  
www.landpartners.com.au  
ISO 9001:2008  
FS 535063

Project:  
**GAINSBOROUGH GREENS  
PRECINCT 7.3**

Client:  
**MIRVAC QUEENSLAND  
PTY LTD**

DATUM	AHD		
LEVEL ORIGIN	PM111784 RL12.743		
COMPUTER FILE	BRJD4595-073-363-5		
DRAWN	CGW	DATE	02/12/2019
CHECKED	MEA	DATE	02/12/2019
APPROVED	CGW	DATE	02/12/2019
PLAN NUMBER	<b>BRJD4595.073 - 440 -2</b>		

# BUILDERS SERVICES DIAGRAM

## PROPOSED LOT 1707

### Notes:

1. This diagram has been prepared for information purposes only and does not form part of any contract of sale.
2. This diagram was prepared for the purpose and exclusive use of MIRVAC and their other professional advisers and is not to be used for any other purpose or by any other person or corporation.
3. MIRVAC and LandPartners Pty Ltd accept no responsibility for any loss or damage arising to any person or corporation who may use or rely on this plan in contravention of these terms.
4. The title boundaries shown on this diagram were not marked at the time this diagram was prepared and have been determined from calculated dimensions only and not by field survey.
5. Easements shown are subject to final approval, field survey and title registration.
6. Services shown hereon have been plotted from the latest design information available at the time of preparation. The local authority and/or service provider should be contacted for "As Constructed" information prior to any design and/or construction of any structure.
7. There can be variations between this design information and the works as constructed. Field survey is required to confirm the actual location of services prior to design and construction of any house or structure.
8. Symbols shown are indicative only. The symbol size and orientation does not necessarily represent the real size or orientation of the feature.
9. These notes form an integral part of this plan. If others use this information, they should be advised of its purpose and limitations.
10. This plan may not be reproduced unless these notes are included.

The information shown has been compiled from the following sources and is a representation of the proposed infrastructure.

Sources:	By	Received
Engineering drawings	KN Group	08/11/2019
Electrical eng. drawings	Robin Russell	22/07/2019
Landscaping drawings	Open Architecture	29/11/2019
Telecommunications drawings	Robin Russell	29/01/2019
Gas drawings	APA	19/07/2019
Sewer Asconstructed	Landpartners Pty Ltd	22/10/2019

It is recommended that the actual location of services be checked on site after completion of construction.

The dimensions and locations of the Property Boundary, Building Envelopes and Easements may vary and are subject to final Council approval.

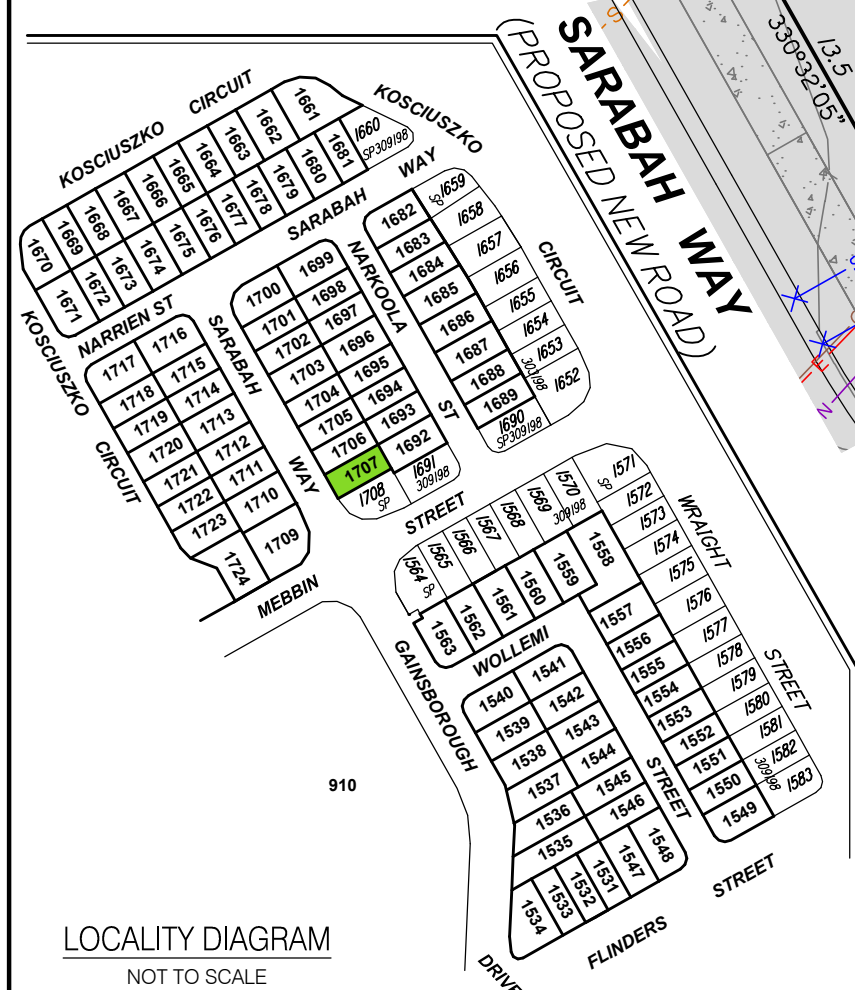
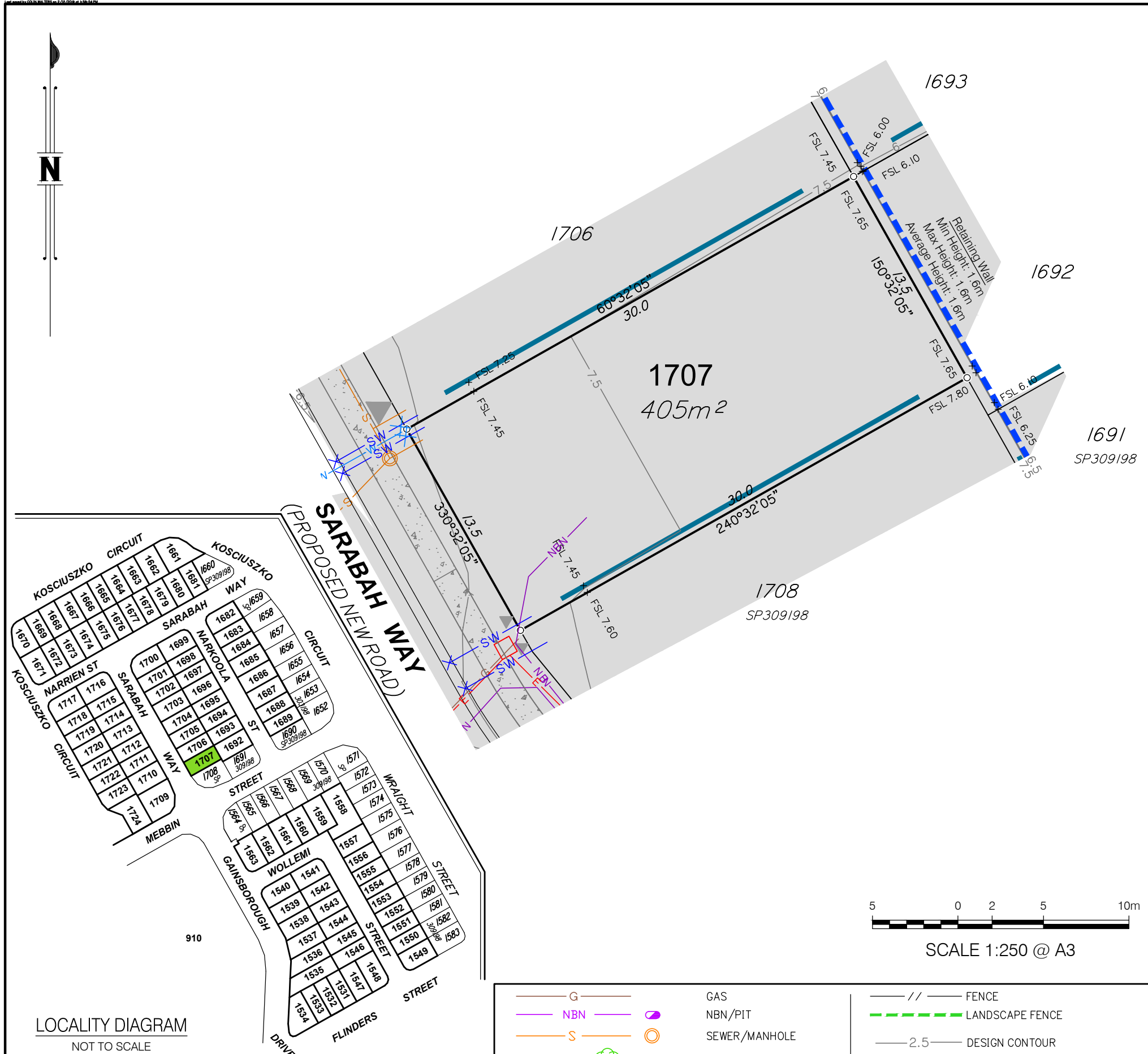

### LEGEND

— SW —	○	STORMWATER/MANHOLE
— D —	⌒	DRAIN/GULLY PIT
— RW —	⊠ X	ROOFWATER/PIT/KERB ADAPTER
— E —	⊠ X	ELECTRICITY/PIT/BOX/LIGHT
— W —	X ●	WATER/METER/FIRE HYDRANT/VALVE

— G —	○	GAS
— NBN —	○	NBN/PIT
— S —	○	SEWER/MANHOLE
○	○	SIGN/TREE
●		BOLLARD
■		FILL AREAS
⌒		Building envelope
⌒		Zero Lot Line
— // —		FENCE
— - - -		LANDSCAPE FENCE
— 2.5 —		DESIGN CONTOUR
— — —		KERB
— - - -		RETAINING WALL
⊠		SANDSTONE RETAINING WALL
⊠		EXISTING BOULDER RETAINING WALL
⊠		FOOTPATH
▶		APPROVED DRIVEWAY LOCATION
— — —		HARDWOOD BATTEN FENCE

	Project:	<b>GAINSBOROUGH GREENS PRECINCT 7.3</b>	
	Client:	<b>MIRVAC QUEENSLAND PTY LTD</b>	
<p>Brisbane Office Level 1 18 Little Cribb Street Milton QLD 4064 PO Box 3916 South Brisbane BC QLD 4101</p> <p>(07) 3842 1000 (07) 3842 1001 e info@landpartners.com.au www.landpartners.com.au</p> <p>ISO 9001:2008 FS 535063</p>	DATUM	AHD	
	LEVEL ORIGIN	PM111784 RL12.743	
	COMPUTER FILE	BRJD4595-073-363-5	
	DRAWN	CGW	DATE 02/12/2019
	CHECKED	MEA	DATE 02/12/2019
	APPROVED	CGW	DATE 02/12/2019
PLAN NUMBER		<b>BRJD4595.073 - 441 -2</b>	

# BUILDERS SERVICES DIAGRAM

## PROPOSED LOT 1709

**Notes:**

1. This diagram has been prepared for information purposes only and does not form part of any contract of sale.
2. This diagram was prepared for the purpose and exclusive use of MIRVAC and their other professional advisers and is not to be used for any other purpose or by any other person or corporation.
3. MIRVAC and LandPartners Pty Ltd accept no responsibility for any loss or damage arising to any person or corporation who may use or rely on this plan in contravention of these terms.
4. The title boundaries shown on this diagram were not marked at the time this diagram was prepared and have been determined from calculated dimensions only and not by field survey.
5. Easements shown are subject to final approval, field survey and title registration.
6. Services shown hereon have been plotted from the latest design information available at the time of preparation. The local authority and/or service provider should be contacted for "As Constructed" information prior to any design and/or construction of any structure.
7. There can be variations between this design information and the works as constructed. Field survey is required to confirm the actual location of services prior to design and construction of any house or structure.
8. Symbols shown are indicative only. The symbol size and orientation does not necessarily represent the real size or orientation of the feature.
9. These notes form an integral part of this plan. If others use this information, they should be advised of its purpose and limitations.
10. This plan may not be reproduced unless these notes are included.

The information shown has been compiled from the following sources and is a representation of the proposed infrastructure.

Sources:	By	Received
Engineering drawings	KN Group	28/04/2020
Electrical eng. drawings	Robin Russell	22/07/2019
Landscaping drawings	Open Architecture	29/11/2019
Telecommunications drawings	Robin Russell	29/01/2019
Gas drawings	APA	19/07/2019
Sewer Asconstructed	Landpartners Pty Ltd	22/10/2019

It is recommended that the actual location of services be checked on site after completion of construction.

The dimensions and locations of the Property Boundary, Building Envelopes and Easements may vary and are subject to final Council approval.

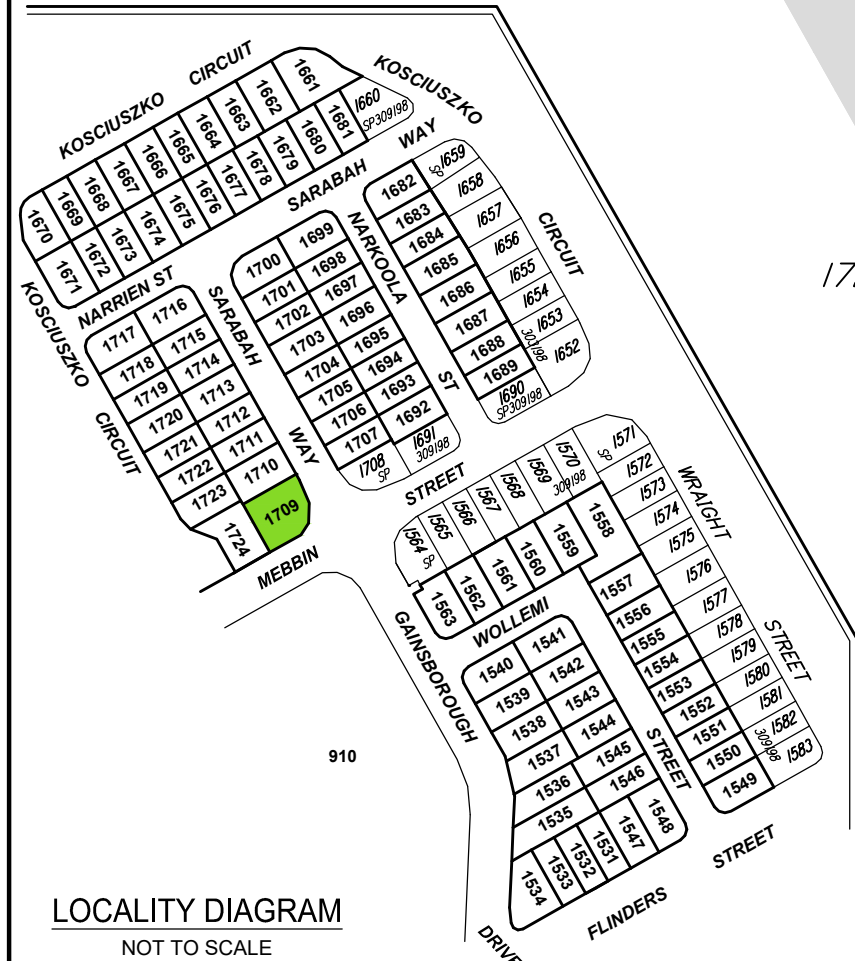
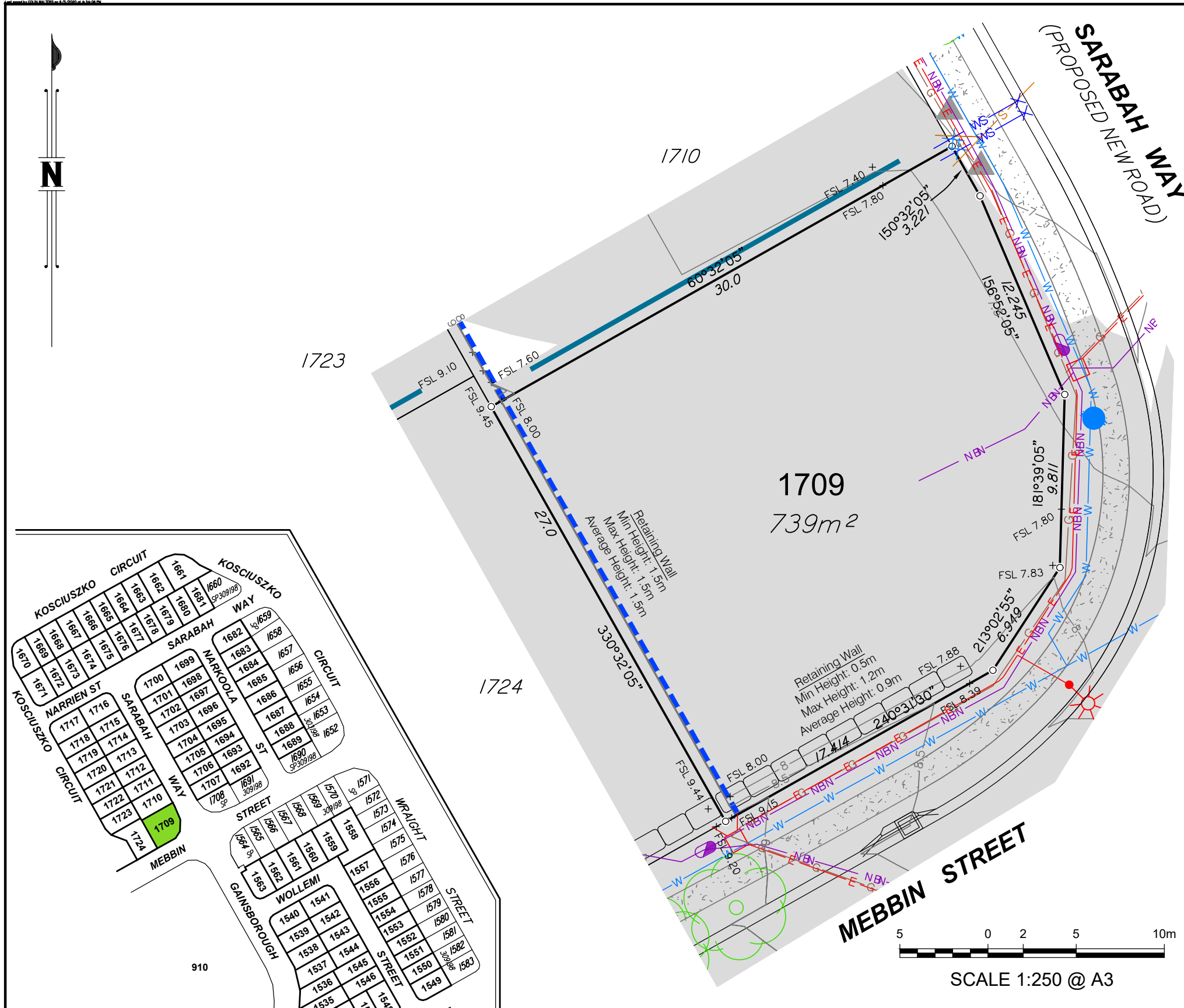

LOCALITY DIAGRAM  
NOT TO SCALE

**LEGEND**

— SW —	○	STORMWATER/MANHOLE
— D —	⌒	DRAIN/GULLY PIT
— RW —	⊗ X	ROOFWATER/PIT/KERB ADAPTER
— E —	⊗ □ *	ELECTRICITY/PIT/BOX/LIGHT
— W —	X ●	WATER/METER/FIRE HYDRANT/VALVE

— G —	○	GAS
— NBN —	○	NBN/PIT
— S —	○	SEWER/MANHOLE
○	○	SIGN/TREE
●		BOLLARD
■		FILL AREAS
⌒		Building envelope
⌒		Zero Lot Line
— // —		FENCE
— - - -		LANDSCAPE FENCE
— 2.5 —		DESIGN CONTOUR
— — —		KERB
— - - -		RETAINING WALL
⌒		SANDSTONE RETAINING WALL
⌒		EXISTING BOULDER RETAINING WALL
⌒		FOOTPATH
▶		APPROVED DRIVEWAY LOCATION
— — —		HARDWOOD BATTEN FENCE





Project:		<b>GAINSBOROUGH GREENS PRECINCT 7.3</b>	
Client:		<b>MIRVAC QUEENSLAND PTY LTD</b>	
DATUM	AHD		
LEVEL ORIGIN	PM111784 RL12.743		
COMPUTER FILE	BRJD4595-073-363-7		
DRAWN	CGW	DATE	06/05/2020
CHECKED	MEA	DATE	06/05/2020
APPROVED	CGW	DATE	06/05/2020
PLAN NUMBER		<b>BRJD4595.073 - 442 -4</b>	

Brisbane Office  
Level 1  
18 Little Cribb Street  
Milton QLD 4064  
PO Box 3916  
South Brisbane BC QLD 4101

(07) 3842 1000  
(07) 3842 1001  
e info@landpartners.com.au  
www.landpartners.com.au



© LandPartners 2020

# BUILDERS SERVICES DIAGRAM

## PROPOSED LOT 1710

### Notes:

1. This diagram has been prepared for information purposes only and does not form part of any contract of sale.
2. This diagram was prepared for the purpose and exclusive use of MIRVAC and their other professional advisers and is not to be used for any other purpose or by any other person or corporation.
3. MIRVAC and LandPartners Pty Ltd accept no responsibility for any loss or damage arising to any person or corporation who may use or rely on this plan in contravention of these terms.
4. The title boundaries shown on this diagram were not marked at the time this diagram was prepared and have been determined from calculated dimensions only and not by field survey.
5. Easements shown are subject to final approval, field survey and title registration.
6. Services shown hereon have been plotted from the latest design information available at the time of preparation. The local authority and/or service provider should be contacted for "As Constructed" information prior to any design and/or construction of any structure.
7. There can be variations between this design information and the works as constructed. Field survey is required to confirm the actual location of services prior to design and construction of any house or structure.
8. Symbols shown are indicative only. The symbol size and orientation does not necessarily represent the real size or orientation of the feature.
9. These notes form an integral part of this plan. If others use this information, they should be advised of its purpose and limitations.
10. This plan may not be reproduced unless these notes are included.

The information shown has been compiled from the following sources and is a representation of the proposed infrastructure.

Sources:	By	Received
Engineering drawings	KN Group	08/11/2019
Electrical eng. drawings	Robin Russell	22/07/2019
Landscaping drawings	Open Architecture	29/11/2019
Telecommunications drawings	Robin Russell	29/01/2019
Gas drawings	APA	19/07/2019
Sewer Asconstructed	Landpartners Pty Ltd	22/10/2019

It is recommended that the actual location of services be checked on site after completion of construction.

The dimensions and locations of the Property Boundary, Building Envelopes and Easements may vary and are subject to final Council approval.

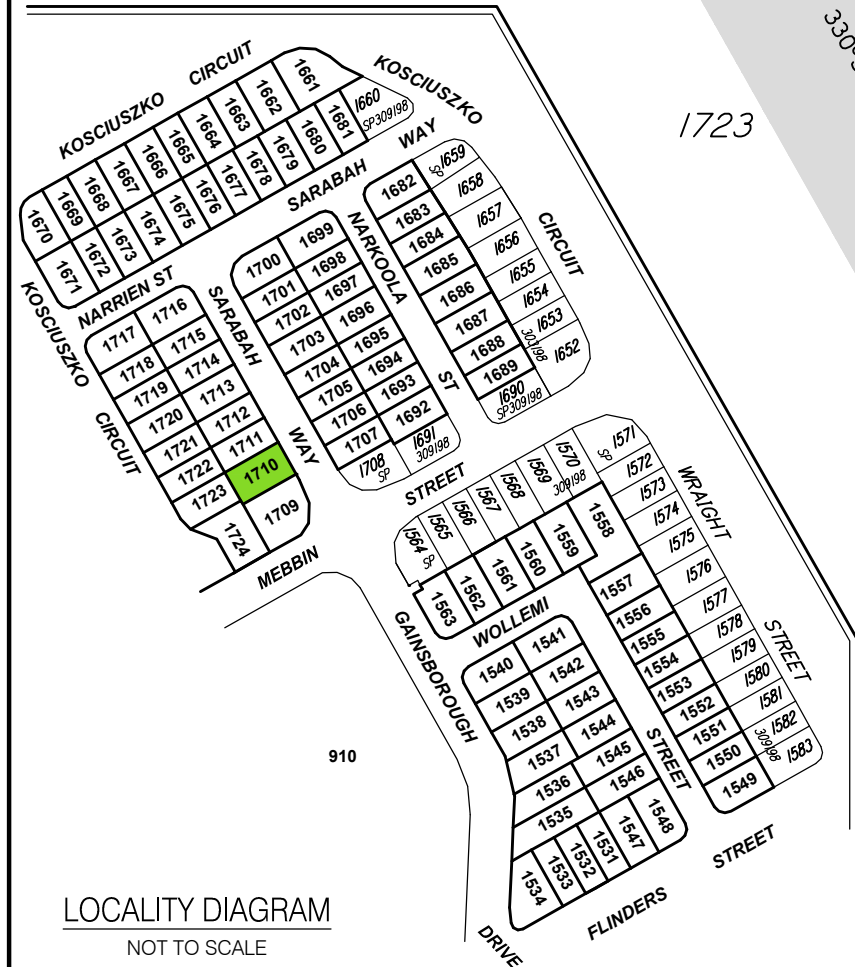
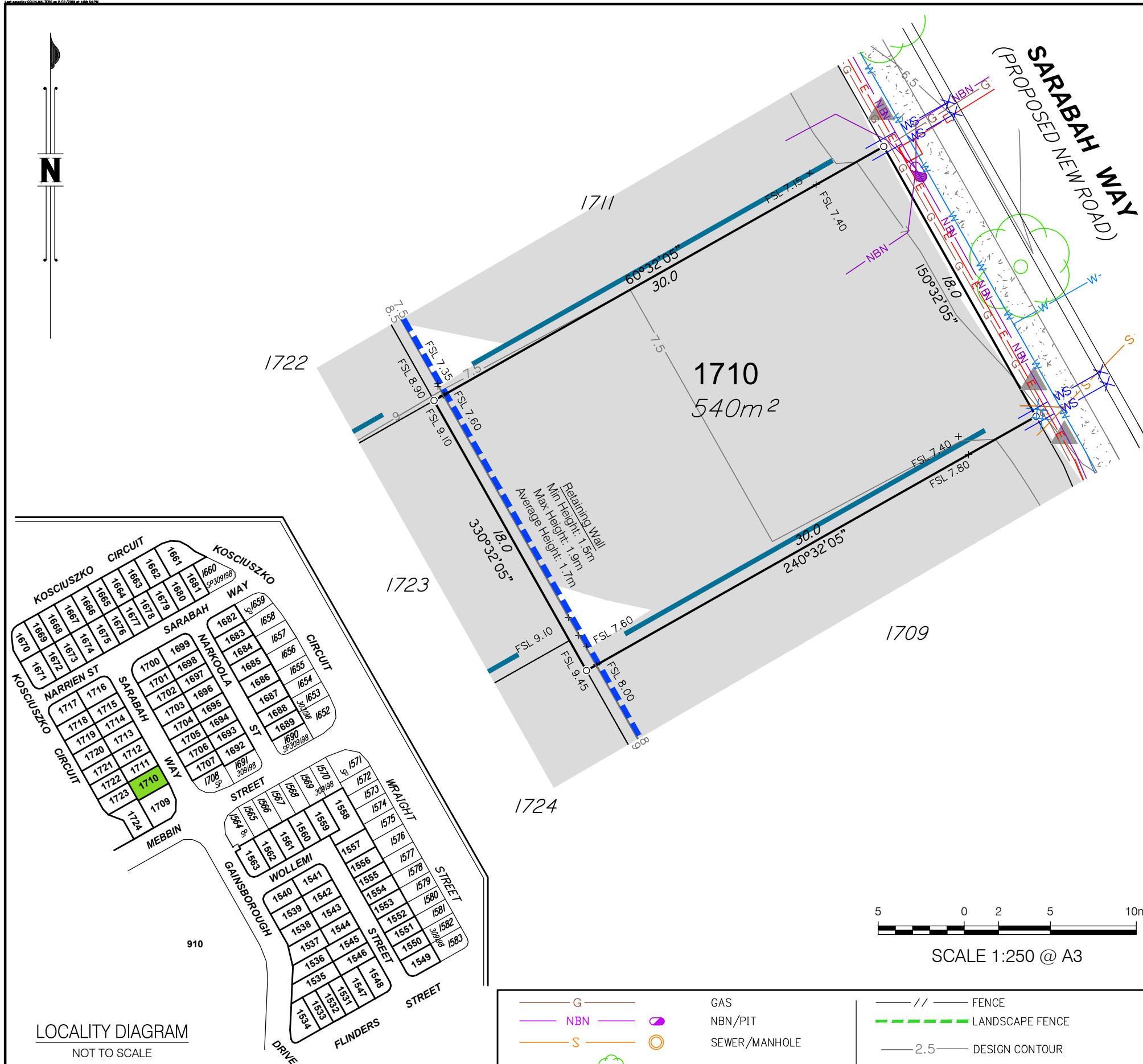



LOCALITY DIAGRAM  
NOT TO SCALE

### LEGEND

— SW —	○	STORMWATER/MANHOLE
— D —	⌒	DRAIN/GULLY PIT
— RW —	⊠ X	ROOFWATER/PIT/KERB ADAPTER
— E —	⊠ X	ELECTRICITY/PIT/BOX/LIGHT
— W —	X ●	WATER/METER/FIRE HYDRANT/VALVE

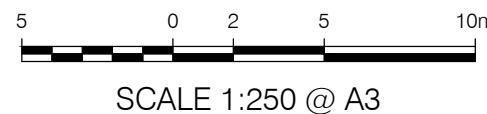
— G —	○	GAS
— NBN —	○	NBN/PIT
— S —	○	SEWER/MANHOLE
○	○	SIGN/TREE
●		BOLLARD
■		FILL AREAS
⌒		RETAINING WALL
⌒		SANDSTONE RETAINING WALL
⌒		EXISTING BOULDER RETAINING WALL
▬		FOOTPATH
▶		APPROVED DRIVEWAY LOCATION



Brisbane Office  
Level 1  
18 Little Cribb Street  
Milton QLD 4064  
PO Box 3916  
South Brisbane BC QLD 4101

(07) 3842 1000  
(07) 3842 1001  
info@landpartners.com.au  
www.landpartners.com.au  
ISO 9001:2008  
FS 535063

Project:  
**GAINSBOROUGH GREENS  
PRECINCT 7.3**

Client:  
**MIRVAC QUEENSLAND  
PTY LTD**

DATUM	AHD	
LEVEL ORIGIN	PM111784 RL12.743	
COMPUTER FILE	BRJD4595-073-363-5	
DRAWN	CGW	DATE 02/12/2019
CHECKED	MEA	DATE 02/12/2019
APPROVED	CGW	DATE 02/12/2019
PLAN NUMBER	<b>BRJD4595.073 - 443 -2</b>	

# BUILDERS SERVICES DIAGRAM

## PROPOSED LOT 1711

**Notes:**

1. This diagram has been prepared for information purposes only and does not form part of any contract of sale.
2. This diagram was prepared for the purpose and exclusive use of MIRVAC and their other professional advisers and is not to be used for any other purpose or by any other person or corporation.
3. MIRVAC and LandPartners Pty Ltd accept no responsibility for any loss or damage arising to any person or corporation who may use or rely on this plan in contravention of these terms.
4. The title boundaries shown on this diagram were not marked at the time this diagram was prepared and have been determined from calculated dimensions only and not by field survey.
5. Easements shown are subject to final approval, field survey and title registration.
6. Services shown hereon have been plotted from the latest design information available at the time of preparation. The local authority and/or service provider should be contacted for "As Constructed" information prior to any design and/or construction of any structure.
7. There can be variations between this design information and the works as constructed. Field survey is required to confirm the actual location of services prior to design and construction of any house or structure.
8. Symbols shown are indicative only. The symbol size and orientation does not necessarily represent the real size or orientation of the feature.
9. These notes form an integral part of this plan. If others use this information, they should be advised of its purpose and limitations.
10. This plan may not be reproduced unless these notes are included.

The information shown has been compiled from the following sources and is a representation of the proposed infrastructure.

Sources:	By	Received
Engineering drawings	KN Group	08/11/2019
Electrical eng. drawings	Robin Russell	22/07/2019
Landscaping drawings	Open Architecture	29/11/2019
Telecommunications drawings	Robin Russell	29/01/2019
Gas drawings	APA	19/07/2019
Sewer Asconstructed	Landpartners Pty Ltd	22/10/2019

It is recommended that the actual location of services be checked on site after completion of construction.

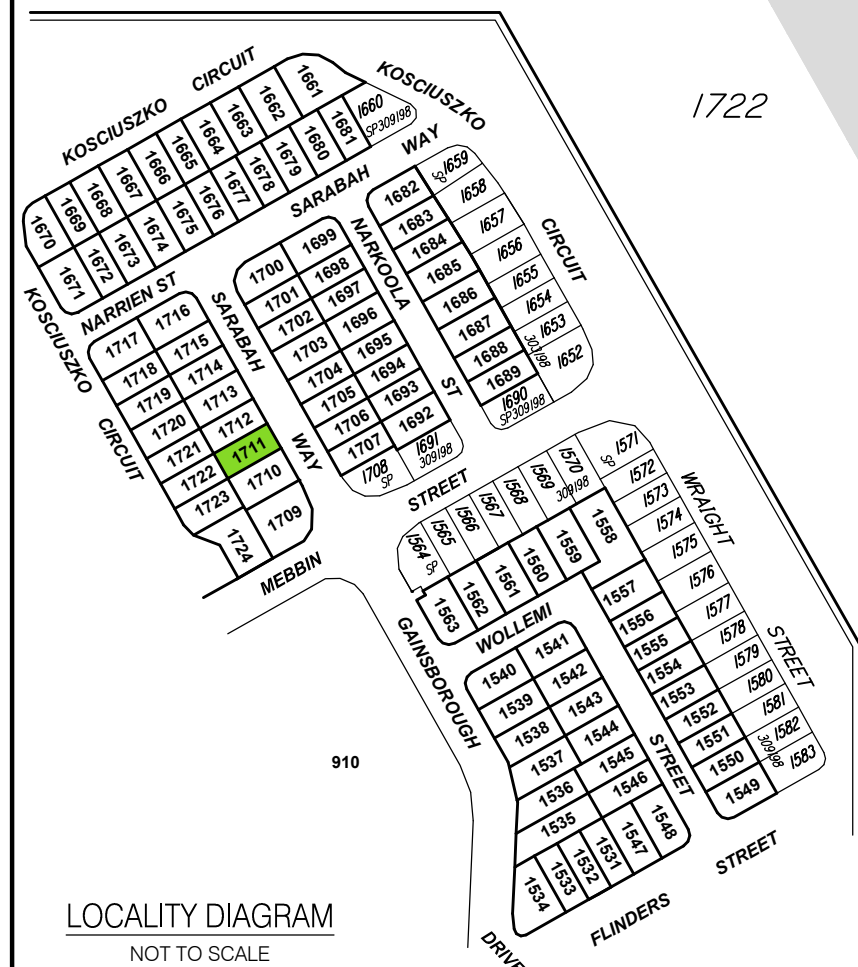
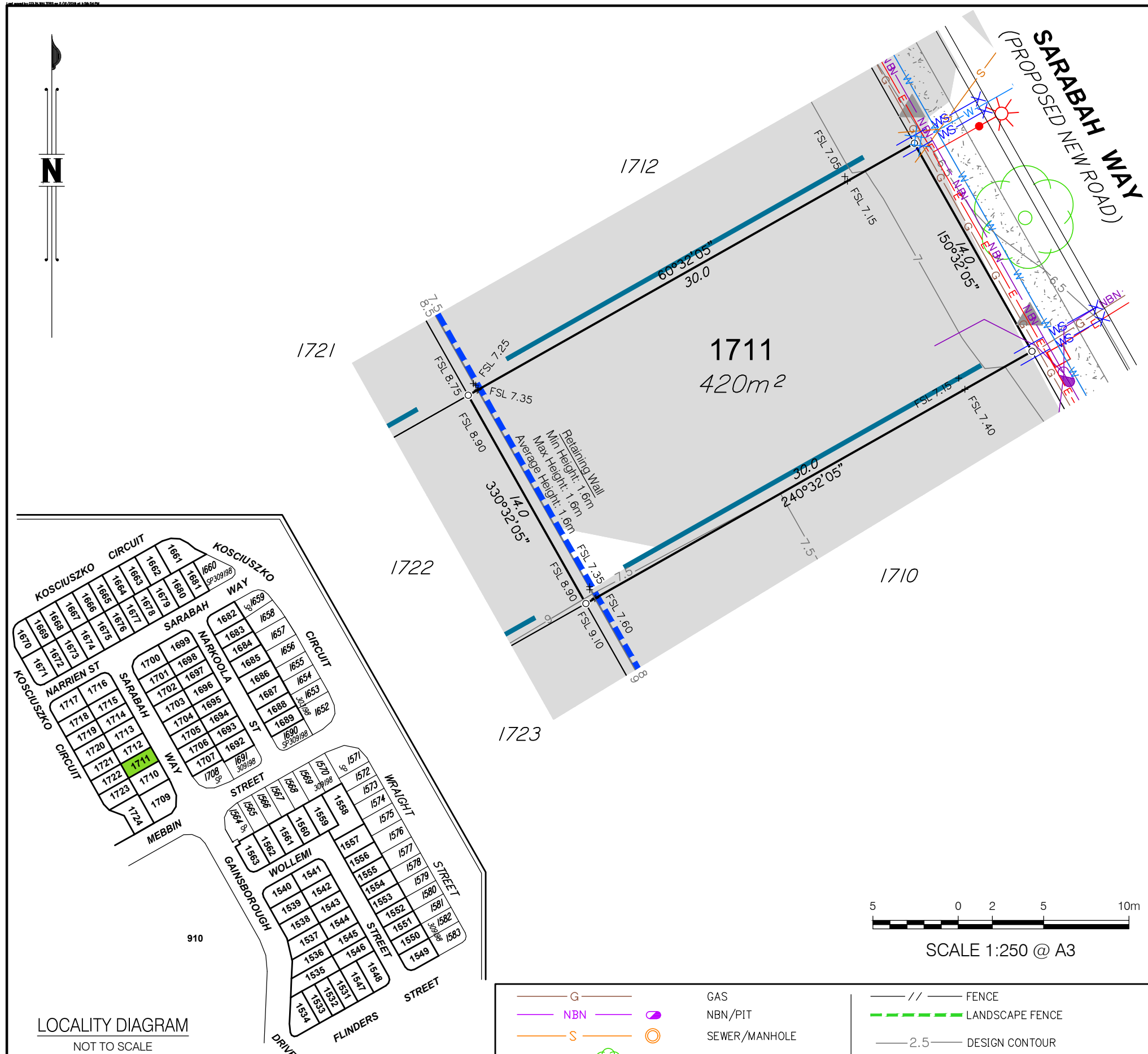

The dimensions and locations of the Property Boundary, Building Envelopes and Easements may vary and are subject to final Council approval.



**LEGEND**

— SW —	○	STORMWATER/MANHOLE
— D —	⌒	DRAIN/GULLY PIT
— RW —	⊗ X	ROOFWATER/PIT/KERB ADAPTER
— E —	⊗ □ *	ELECTRICITY/PIT/BOX/LIGHT
— W —	X ●	WATER/METER/FIRE HYDRANT/VALVE

— G —	○	GAS
— NBN —	○	NBN/PIT
— S —	○	SEWER/MANHOLE
○	○	SIGN/TREE
●		BOLLARD
■		FILL AREAS
⌒		Building envelope
—		Zero Lot Line
—		HARDWOOD BATTEN FENCE
— // —		FENCE
— - - -		LANDSCAPE FENCE
— 2.5 —		DESIGN CONTOUR
—		KERB
— - - -		RETAINING WALL
□ □ □ □		SANDSTONE RETAINING WALL
○ ○ ○ ○		EXISTING BOULDER RETAINING WALL
■ ■ ■ ■		FOOTPATH
▶		APPROVED DRIVEWAY LOCATION

Brisbane Office  
Level 1  
18 Little Cribb Street  
Milton QLD 4064  
PO Box 3916  
South Brisbane BC QLD 4101

(07) 3842 1000  
(07) 3842 1001  
info@landpartners.com.au  
www.landpartners.com.au  
ISO 9001:2008  
FS 535063

Project:  
**GAINSBOROUGH GREENS  
PRECINCT 7.3**

Client:  
**MIRVAC QUEENSLAND  
PTY LTD**

DATUM	AHD		
LEVEL ORIGIN	PM111784 RL12.743		
COMPUTER FILE	BRJD4595-073-363-5		
DRAWN	CGW	DATE	02/12/2019
CHECKED	MEA	DATE	02/12/2019
APPROVED	CGW	DATE	02/12/2019
PLAN NUMBER	<b>BRJD4595.073 - 444 -2</b>		



# BUILDERS SERVICES DIAGRAM

## PROPOSED LOT 1712

**Notes:**

1. This diagram has been prepared for information purposes only and does not form part of any contract of sale.
2. This diagram was prepared for the purpose and exclusive use of MIRVAC and their other professional advisers and is not to be used for any other purpose or by any other person or corporation.
3. MIRVAC and LandPartners Pty Ltd accept no responsibility for any loss or damage arising to any person or corporation who may use or rely on this plan in contravention of these terms.
4. The title boundaries shown on this diagram were not marked at the time this diagram was prepared and have been determined from calculated dimensions only and not by field survey.
5. Easements shown are subject to final approval, field survey and title registration.
6. Services shown hereon have been plotted from the latest design information available at the time of preparation. The local authority and/or service provider should be contacted for "As Constructed" information prior to any design and/or construction of any structure.
7. There can be variations between this design information and the works as constructed. Field survey is required to confirm the actual location of services prior to design and construction of any house or structure.
8. Symbols shown are indicative only. The symbol size and orientation does not necessarily represent the real size or orientation of the feature.
9. These notes form an integral part of this plan. If others use this information, they should be advised of its purpose and limitations.
10. This plan may not be reproduced unless these notes are included.

The information shown has been compiled from the following sources and is a representation of the proposed infrastructure.

Sources:	By	Received
Engineering drawings	KN Group	08/11/2019
Electrical eng. drawings	Robin Russell	22/07/2019
Landscaping drawings	Open Architecture	29/11/2019
Telecommunications drawings	Robin Russell	29/01/2019
Gas drawings	APA	19/07/2019
Sewer Asconstructed	Landpartners Pty Ltd	22/10/2019

It is recommended that the actual location of services be checked on site after completion of construction.

The dimensions and locations of the Property Boundary, Building Envelopes and Easements may vary and are subject to final Council approval.

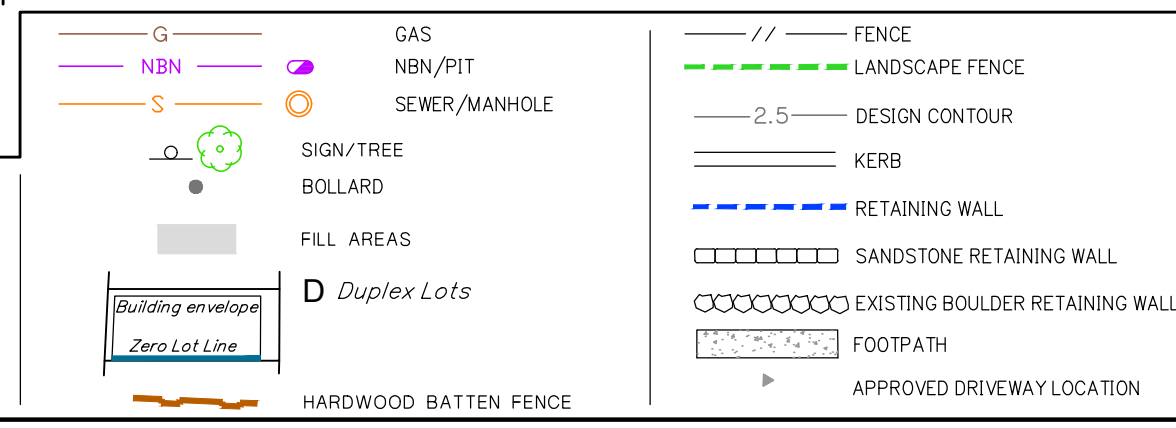
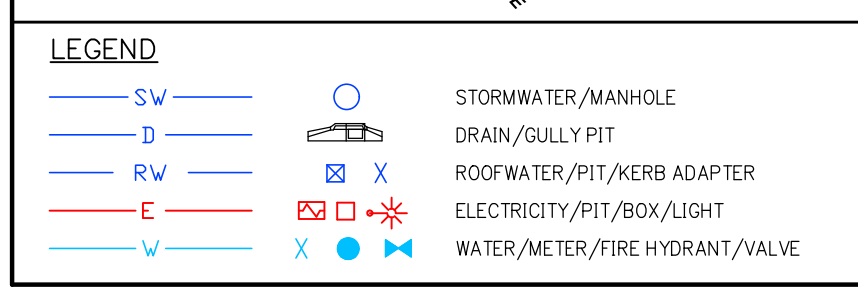
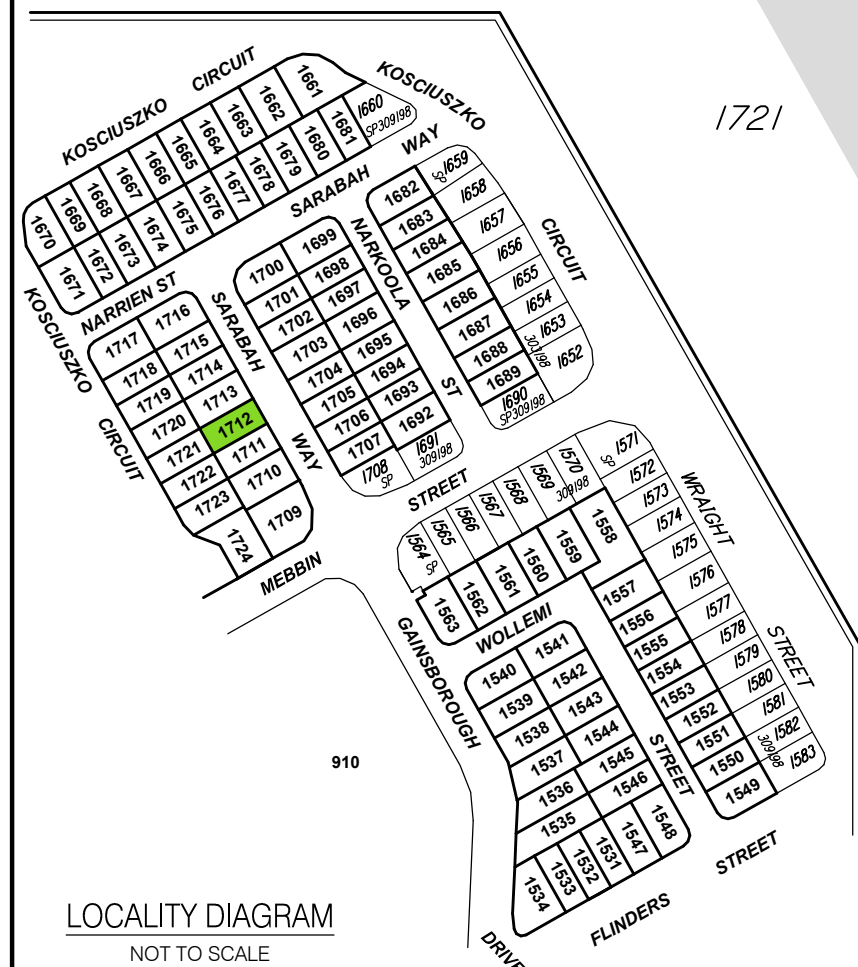
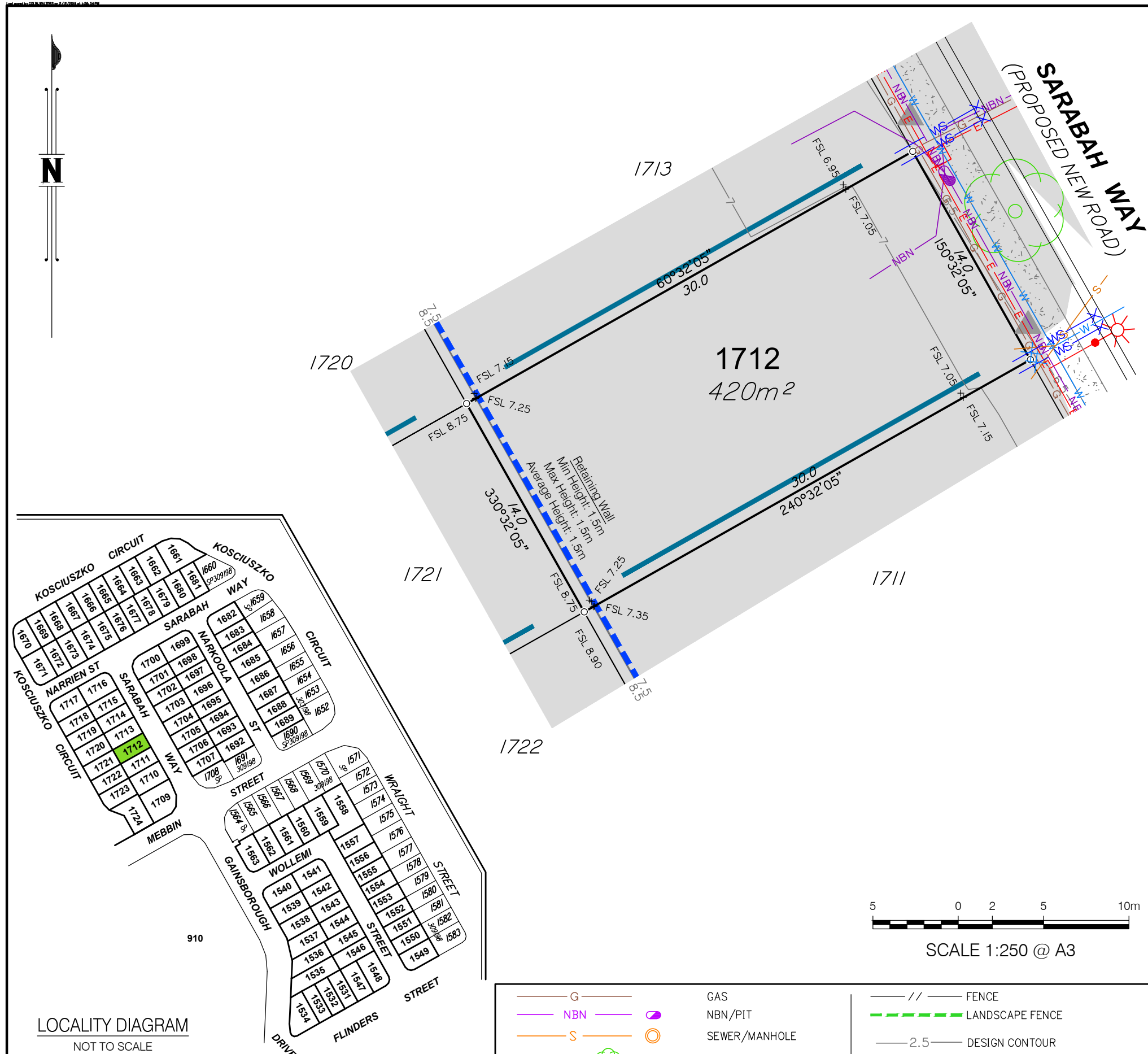

Project:  
**GAINSBOROUGH GREENS PRECINCT 7.3**

Client:  
**MIRVAC QUEENSLAND PTY LTD**

DATUM: AHD

LEVEL ORIGIN: PM111784 RL12.743

COMPUTER FILE: BRJD4595-073-363-5

DRAWN: CGW | DATE: 02/12/2019

CHECKED: MEA | DATE: 02/12/2019

APPROVED: CGW | DATE: 02/12/2019

PLAN NUMBER:  
**BRJD4595.073 - 445 -2**

Brisbane Office  
Level 1  
18 Little Cribb Street  
Milton QLD 4064  
PO Box 3916  
South Brisbane BC QLD 4101

(07) 3842 1000  
(07) 3842 1001  
info@landpartners.com.au  
www.landpartners.com.au

ISO 9001:2008  
FS 535063

© LandPartners 2019

# BUILDERS SERVICES DIAGRAM

## PROPOSED LOT 1713

**Notes:**

1. This diagram has been prepared for information purposes only and does not form part of any contract of sale.
2. This diagram was prepared for the purpose and exclusive use of MIRVAC and their other professional advisers and is not to be used for any other purpose or by any other person or corporation.
3. MIRVAC and LandPartners Pty Ltd accept no responsibility for any loss or damage arising to any person or corporation who may use or rely on this plan in contravention of these terms.
4. The title boundaries shown on this diagram were not marked at the time this diagram was prepared and have been determined from calculated dimensions only and not by field survey.
5. Easements shown are subject to final approval, field survey and title registration.
6. Services shown hereon have been plotted from the latest design information available at the time of preparation. The local authority and/or service provider should be contacted for "As Constructed" information prior to any design and/or construction of any structure.
7. There can be variations between this design information and the works as constructed. Field survey is required to confirm the actual location of services prior to design and construction of any house or structure.
8. Symbols shown are indicative only. The symbol size and orientation does not necessarily represent the real size or orientation of the feature.
9. These notes form an integral part of this plan. If others use this information, they should be advised of its purpose and limitations.
10. This plan may not be reproduced unless these notes are included.

The information shown has been compiled from the following sources and is a representation of the proposed infrastructure.

Sources:	By	Received
Engineering drawings	KN Group	28/04/2020
Electrical eng. drawings	Robin Russell	22/07/2019
Landscaping drawings	Open Architecture	29/11/2019
Telecommunications drawings	Robin Russell	29/01/2019
Gas drawings	APA	19/07/2019
Sewer Asconstructed	Landpartners Pty Ltd	22/10/2019

It is recommended that the actual location of services be checked on site after completion of construction.

The dimensions and locations of the Property Boundary, Building Envelopes and Easements may vary and are subject to final Council approval.

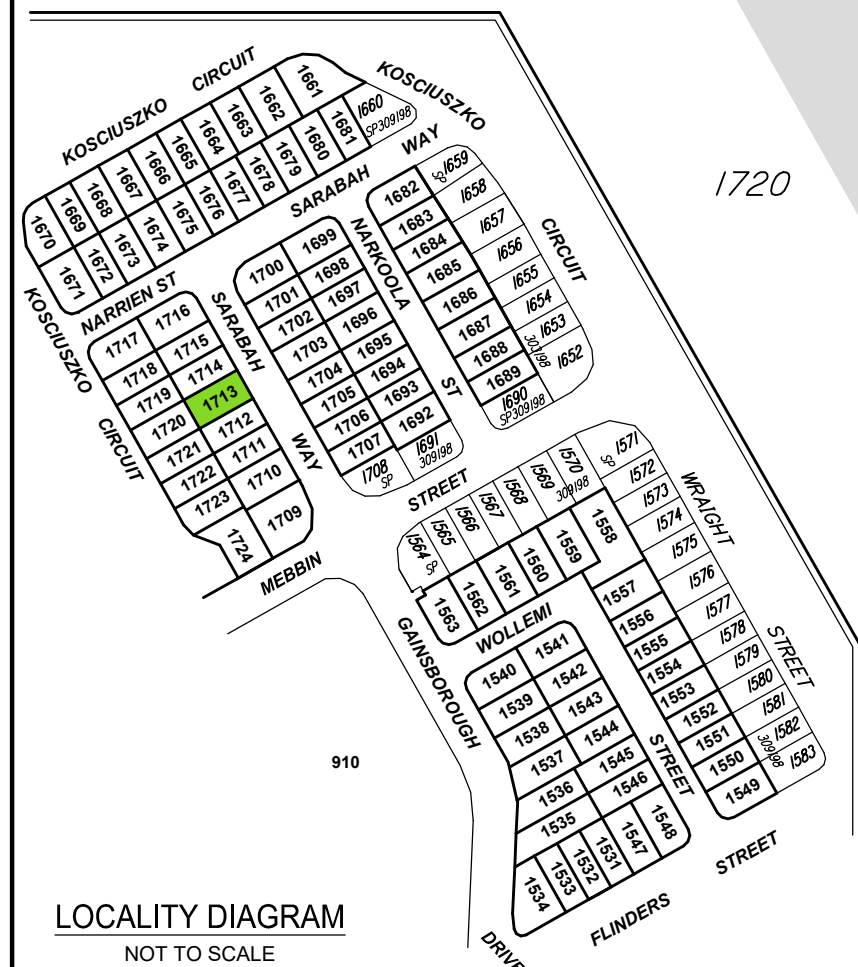
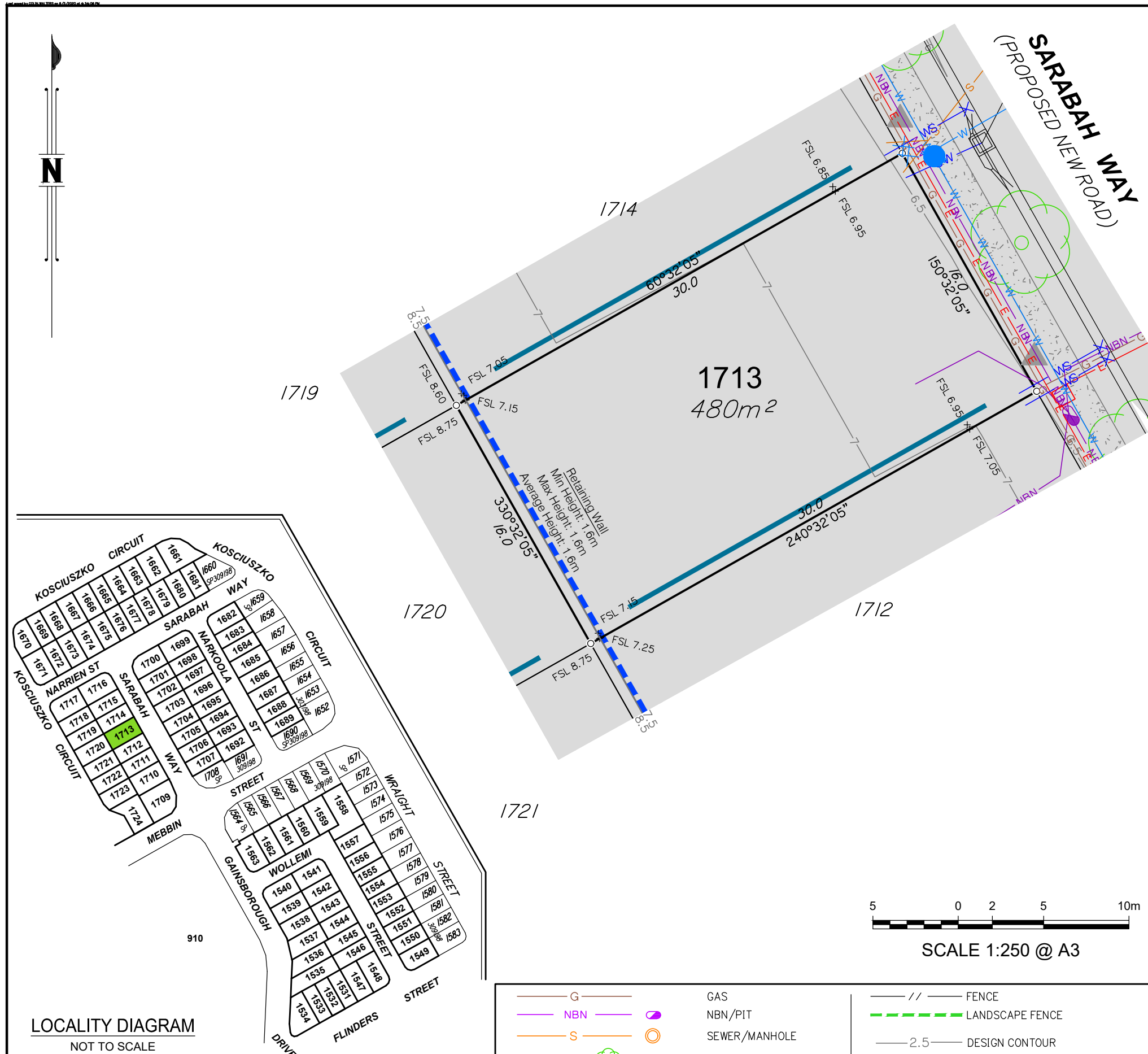

**LEGEND**

— SW —	○	STORMWATER/MANHOLE
— D —	⌒	DRAIN/GULLY PIT
— RW —	⊗ X	ROOFWATER/PIT/KERB ADAPTER
— E —	⊠ □ *	ELECTRICITY/PIT/BOX/LIGHT
— W —	X ●	WATER/METER/FIRE HYDRANT/VALVE

— G —	○	GAS
— NBN —	○	NBN/PIT
— S —	○	SEWER/MANHOLE
○	○	SIGN/TREE
●		BOLLARD
■		FILL AREAS
⌒		Building envelope
—		Zero Lot Line
— // —		FENCE
— - - -		LANDSCAPE FENCE
— 2.5 —		DESIGN CONTOUR
— = = =		KERB
— - - -		RETAINING WALL
□ □ □ □		SANDSTONE RETAINING WALL
○ ○ ○ ○		EXISTING BOULDER RETAINING WALL
■ ■ ■ ■		FOOTPATH
▶		APPROVED DRIVEWAY LOCATION
—		HARDWOOD BATTEN FENCE



**GAINSBOROUGH GREENS  
PRECINCT 7.3**

Client:  
**MIRVAC QUEENSLAND  
PTY LTD**



**LANDPARTNERS**  
built environment consultants

Brisbane Office  
Level 1  
18 Little Cribb Street  
Milton QLD 4064  
PO Box 3916  
South Brisbane BC QLD 4101

(07) 3842 1000  
(07) 3842 1001  
e info@landpartners.com.au  
www.landpartners.com.au



DATUM	AHD	
LEVEL ORIGIN	PM111784 RL12.743	
COMPUTER FILE	BRJD4595-073-363-7	
DRAWN	CGW	DATE 06/05/2020
CHECKED	MEA	DATE 06/05/2020
APPROVED	CGW	DATE 06/05/2020
PLAN NUMBER	<b>BRJD4595.073 - 446 -3</b>	

# BUILDERS SERVICES DIAGRAM

## PROPOSED LOT 1714

**Notes:**

1. This diagram has been prepared for information purposes only and does not form part of any contract of sale.
2. This diagram was prepared for the purpose and exclusive use of MIRVAC and their other professional advisers and is not to be used for any other purpose or by any other person or corporation.
3. MIRVAC and LandPartners Pty Ltd accept no responsibility for any loss or damage arising to any person or corporation who may use or rely on this plan in contravention of these terms.
4. The title boundaries shown on this diagram were not marked at the time this diagram was prepared and have been determined from calculated dimensions only and not by field survey.
5. Easements shown are subject to final approval, field survey and title registration.
6. Services shown hereon have been plotted from the latest design information available at the time of preparation. The local authority and/or service provider should be contacted for "As Constructed" information prior to any design and/or construction of any structure.
7. There can be variations between this design information and the works as constructed. Field survey is required to confirm the actual location of services prior to design and construction of any house or structure.
8. Symbols shown are indicative only. The symbol size and orientation does not necessarily represent the real size or orientation of the feature.
9. These notes form an integral part of this plan. If others use this information, they should be advised of its purpose and limitations.
10. This plan may not be reproduced unless these notes are included.

The information shown has been compiled from the following sources and is a representation of the proposed infrastructure.

Sources:	By	Received
Engineering drawings	KN Group	28/04/2020
Electrical eng. drawings	Robin Russell	22/07/2019
Landscaping drawings	Open Architecture	29/11/2019
Telecommunications drawings	Robin Russell	29/01/2019
Gas drawings	APA	19/07/2019
Sewer Asconstructed	Landpartners Pty Ltd	22/10/2019

It is recommended that the actual location of services be checked on site after completion of construction.

The dimensions and locations of the Property Boundary, Building Envelopes and Easements may vary and are subject to final Council approval.

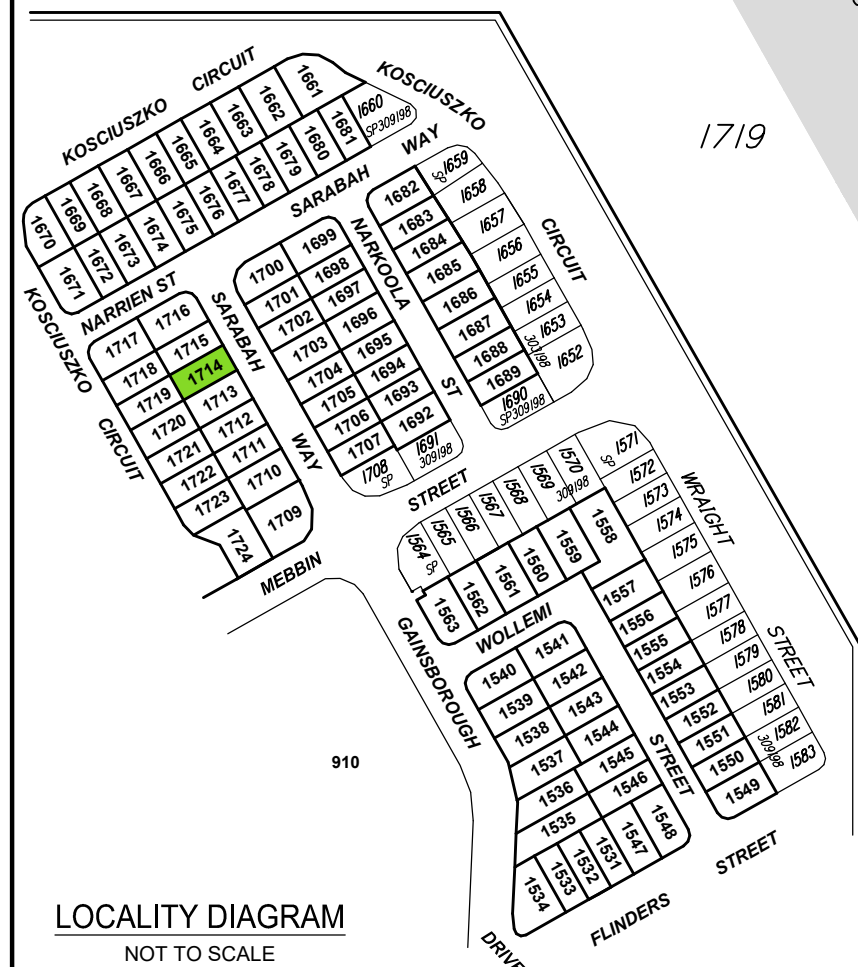
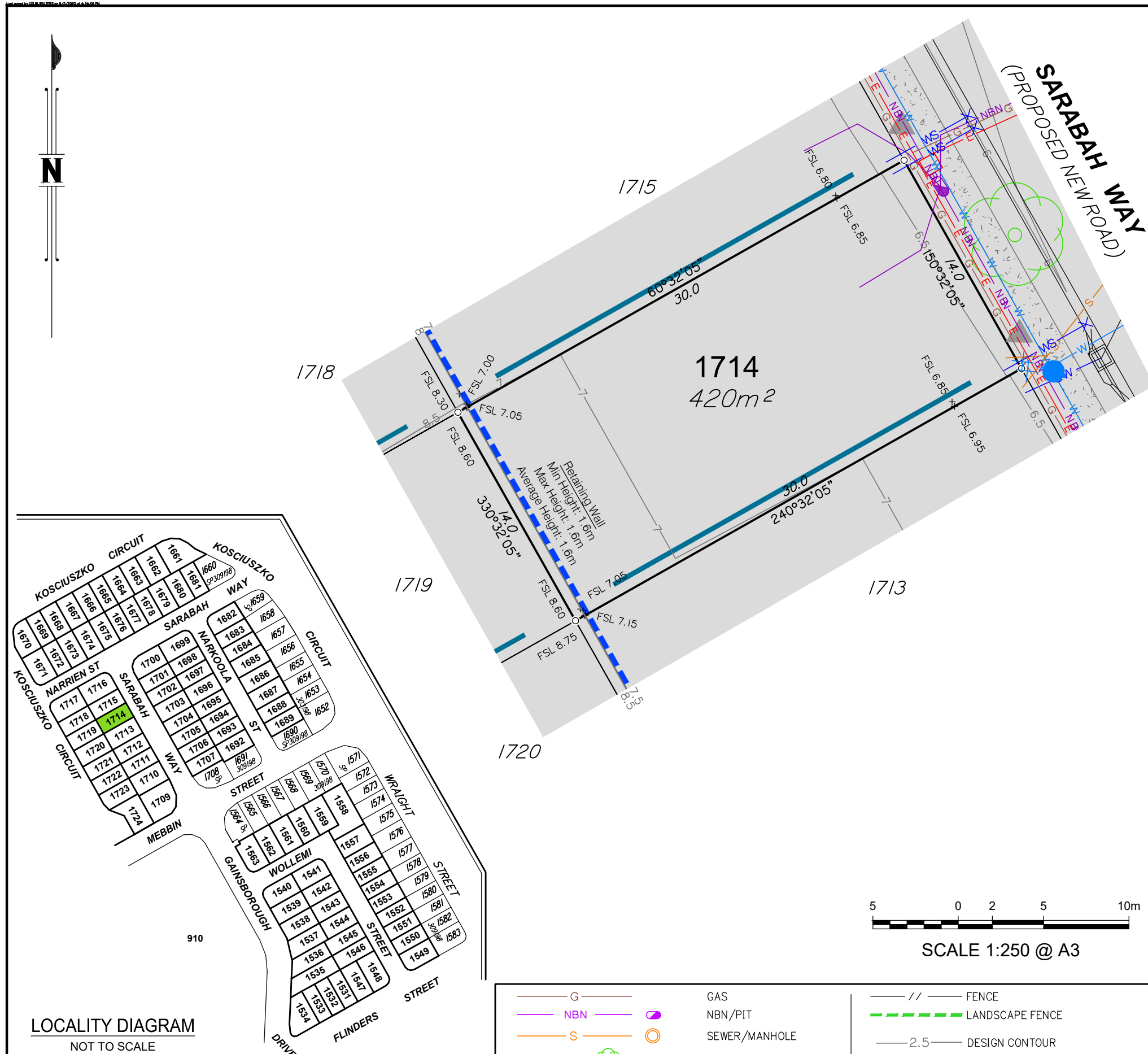

LOCALITY DIAGRAM  
NOT TO SCALE

**LEGEND**

— SW —	○	STORMWATER/MANHOLE
— D —	⌒	DRAIN/GULLY PIT
— RW —	⊠ X	ROOFWATER/PIT/KERB ADAPTER
— E —	⊠ X	ELECTRICITY/PIT/BOX/LIGHT
— W —	X ●	WATER/METER/FIRE HYDRANT/VALVE

— G —	○	GAS
— NBN —	○	NBN/PIT
— S —	○	SEWER/MANHOLE
○	○	SIGN/TREE
●		BOLLARD
■		FILL AREAS
⌒		Building envelope
⌒		Zero Lot Line
— // —		FENCE
— - - -		LANDSCAPE FENCE
— 2.5 —		DESIGN CONTOUR
— — —		KERB
— - - -		RETAINING WALL
⌒		SANDSTONE RETAINING WALL
⌒		EXISTING BOULDER RETAINING WALL
⌒		FOOTPATH
▶		APPROVED DRIVEWAY LOCATION

Project:  
**GAINSBOROUGH GREENS  
PRECINCT 7.3**

Client:  
**MIRVAC QUEENSLAND  
PTY LTD**

Brisbane Office  
Level 1  
18 Little Cribb Street  
Milton QLD 4064  
PO Box 3916  
South Brisbane BC QLD 4101

(07) 3842 1000  
(07) 3842 1001  
e info@landpartners.com.au  
www.landpartners.com.au  
ISO 9001:2008  
FS 535063

DATUM	AHD	
LEVEL ORIGIN	PM111784 RL12.743	
COMPUTER FILE	BRJD4595-073-363-7	
DRAWN	CGW	DATE 06/05/2020
CHECKED	MEA	DATE 06/05/2020
APPROVED	CGW	DATE 06/05/2020
PLAN NUMBER	<b>BRJD4595.073 - 447 -3</b>	

# BUILDERS SERVICES DIAGRAM

## PROPOSED LOT 1715

**Notes:**

1. This diagram has been prepared for information purposes only and does not form part of any contract of sale.
2. This diagram was prepared for the purpose and exclusive use of MIRVAC and their other professional advisers and is not to be used for any other purpose or by any other person or corporation.
3. MIRVAC and LandPartners Pty Ltd accept no responsibility for any loss or damage arising to any person or corporation who may use or rely on this plan in contravention of these terms.
4. The title boundaries shown on this diagram were not marked at the time this diagram was prepared and have been determined from calculated dimensions only and not by field survey.
5. Easements shown are subject to final approval, field survey and title registration.
6. Services shown hereon have been plotted from the latest design information available at the time of preparation. The local authority and/or service provider should be contacted for "As Constructed" information prior to any design and/or construction of any structure.
7. There can be variations between this design information and the works as constructed. Field survey is required to confirm the actual location of services prior to design and construction of any house or structure.
8. Symbols shown are indicative only. The symbol size and orientation does not necessarily represent the real size or orientation of the feature.
9. These notes form an integral part of this plan. If others use this information, they should be advised of its purpose and limitations.
10. This plan may not be reproduced unless these notes are included.

The information shown has been compiled from the following sources and is a representation of the proposed infrastructure.

Sources:	By	Received
Engineering drawings	KN Group	08/11/2019
Electrical eng. drawings	Robin Russell	22/07/2019
Landscaping drawings	Open Architecture	29/11/2019
Telecommunications drawings	Robin Russell	29/01/2019
Gas drawings	APA	19/07/2019
Sewer Asconstructed	Landpartners Pty Ltd	22/10/2019

It is recommended that the actual location of services be checked on site after completion of construction.

The dimensions and locations of the Property Boundary, Building Envelopes and Easements may vary and are subject to final Council approval.

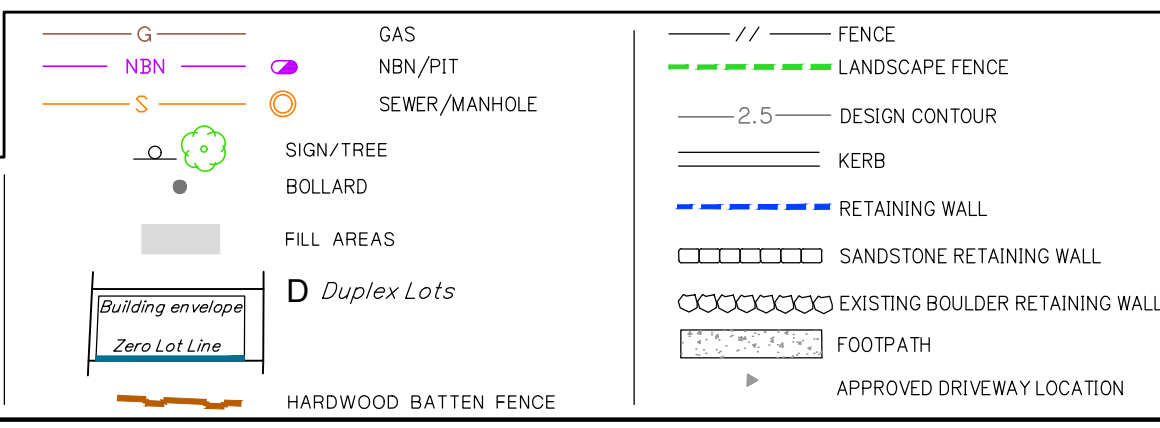
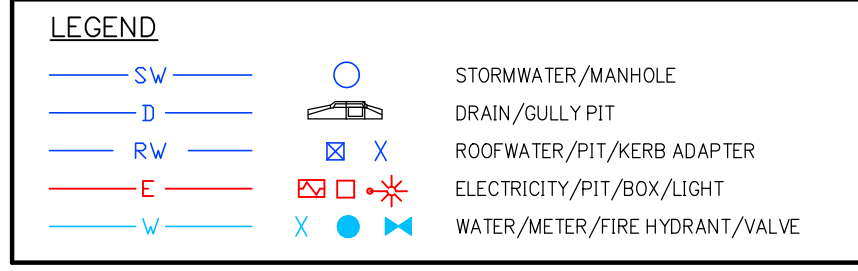
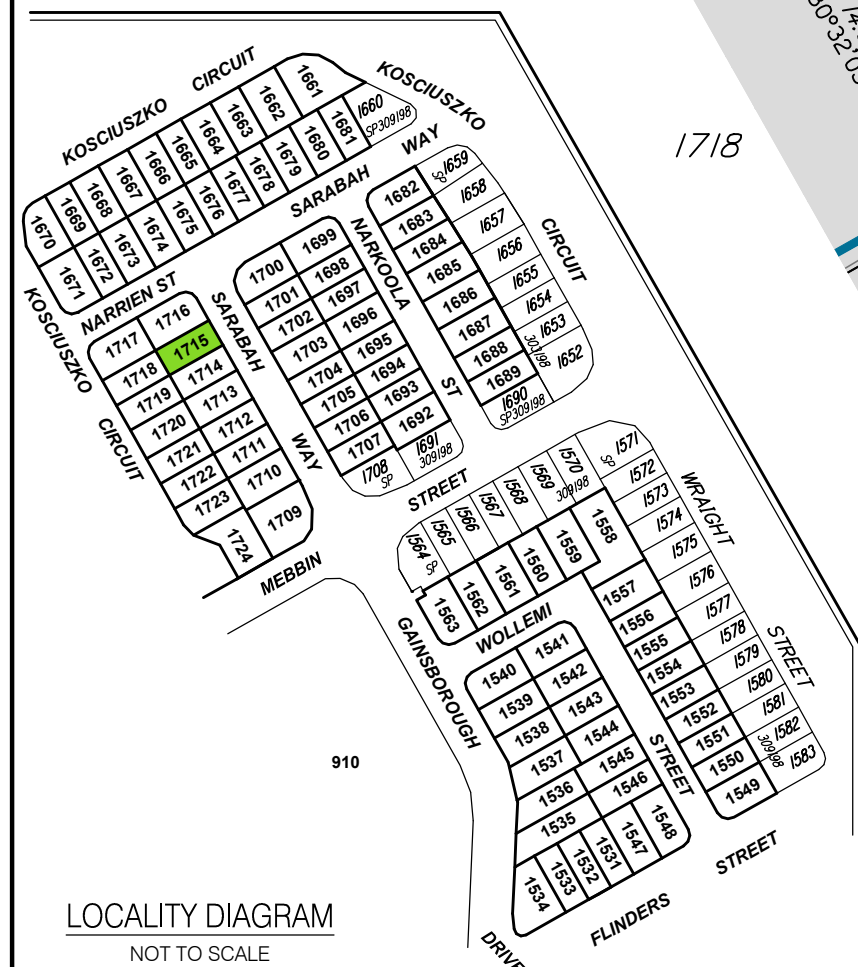
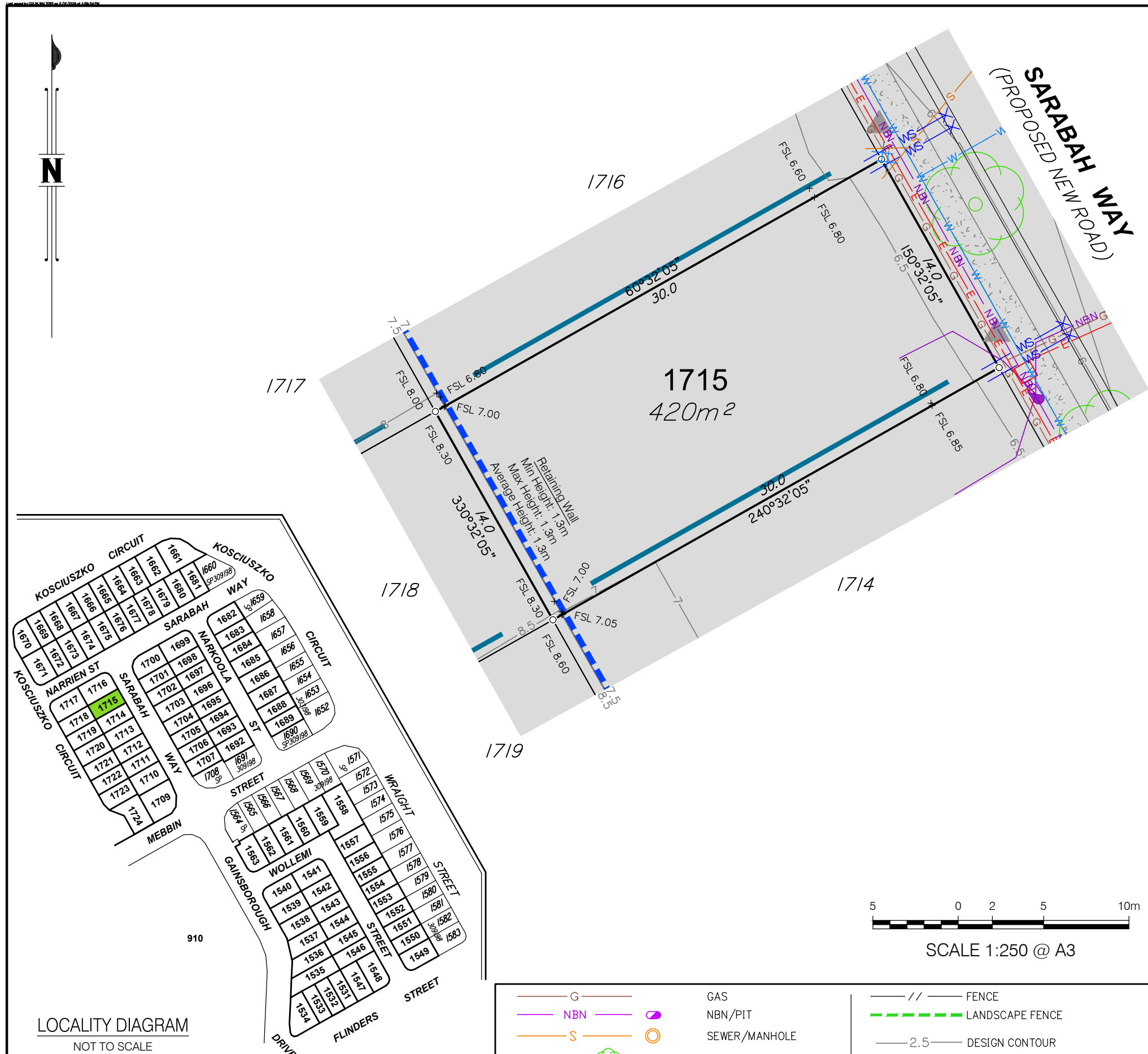

Project:  
**GAINSBOROUGH GREENS  
PRECINCT 7.3**

Client:  
**MIRVAC QUEENSLAND  
PTY LTD**



DATUM: AHD

LEVEL ORIGIN: PM111784 RL12.743

COMPUTER FILE: BRJD4595-073-363-5

DRAWN: CGW | DATE: 02/12/2019

CHECKED: MEA | DATE: 02/12/2019

APPROVED: CGW | DATE: 02/12/2019

PLAN NUMBER:  
**BRJD4595.073 - 448 -2**



**LANDPARTNERS**  
built environment consultants

Brisbane Office  
Level 1  
18 Little Cribb Street  
Milton QLD 4064  
PO Box 3916  
South Brisbane BC QLD 4101

(07) 3842 1000  
(07) 3842 1001  
info@landpartners.com.au  
www.landpartners.com.au

ISO 9001:2008  
FS 535063

© LandPartners 2019

# BUILDERS SERVICES DIAGRAM

## PROPOSED LOT 1716

**Notes:**

1. This diagram has been prepared for information purposes only and does not form part of any contract of sale.
2. This diagram was prepared for the purpose and exclusive use of MIRVAC and their other professional advisers and is not to be used for any other purpose or by any other person or corporation.
3. MIRVAC and LandPartners Pty Ltd accept no responsibility for any loss or damage arising to any person or corporation who may use or rely on this plan in contravention of these terms.
4. The title boundaries shown on this diagram were not marked at the time this diagram was prepared and have been determined from calculated dimensions only and not by field survey.
5. Easements shown are subject to final approval, field survey and title registration.
6. Services shown hereon have been plotted from the latest design information available at the time of preparation. The local authority and/or service provider should be contacted for "As Constructed" information prior to any design and/or construction of any structure.
7. There can be variations between this design information and the works as constructed. Compaction will be carried out in accordance with Australian Standard AS 3798.000. A 10% settlement allowance will be required to confirm the actual location of services prior to design and construction of any house or structure.
8. Symbols shown are indicative only. The symbol size and orientation does not necessarily represent the real size or orientation of the feature.
9. Symbols shown are indicative only. The symbol size and orientation does not necessarily represent the real size or orientation of the feature.
10. These notes form an integral part of this plan. If others use this information, they should be advised of its purpose and limitations.
11. This plan may not be reproduced unless these notes are included.

The information shown has been compiled from the following sources and is a representation of the proposed infrastructure.

Sources:	By	Received
Engineering drawings	KN Group	08/11/2019
Electrical eng. drawings	Robin Russell	22/07/2019
Landscaping drawings	Open Architecture	29/11/2019
Telecommunications drawings	Robin Russell	29/01/2019
Gas drawings	APA	19/07/2019
Sewer Asconstructed	Landpartners Pty Ltd	22/10/2019

It is recommended that the actual location of services be checked on site after completion of construction.

The dimensions and locations of the Property Boundary, Building Envelopes and Easements may vary and are subject to final Council approval.

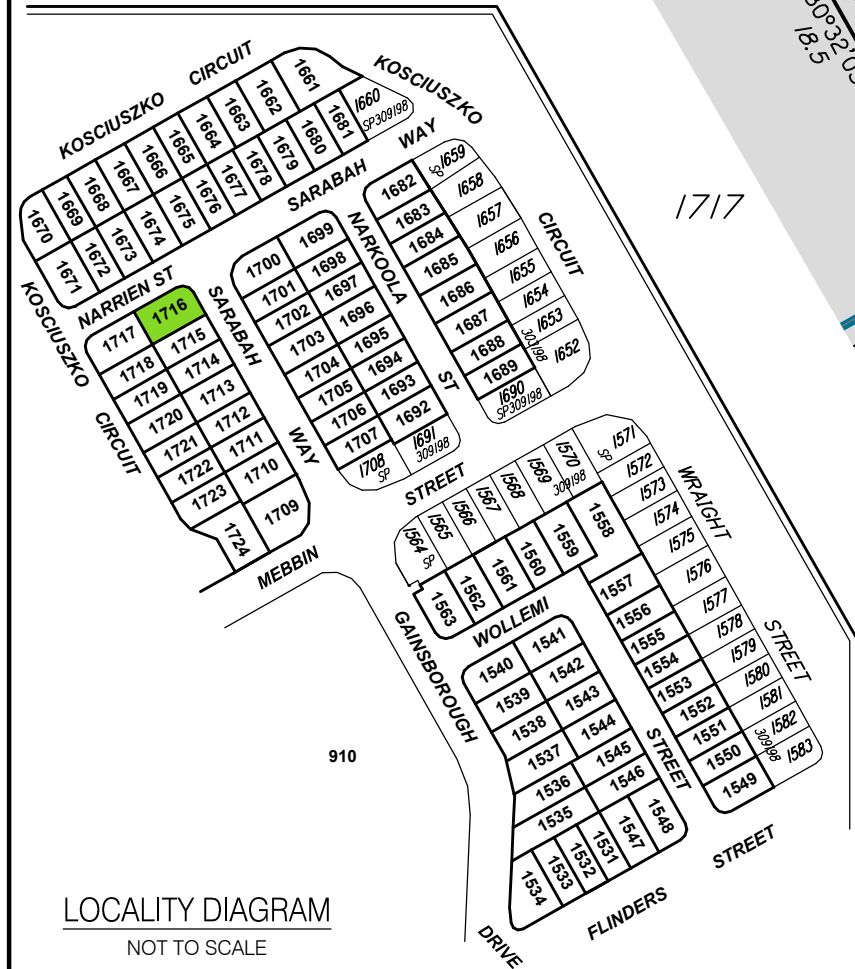
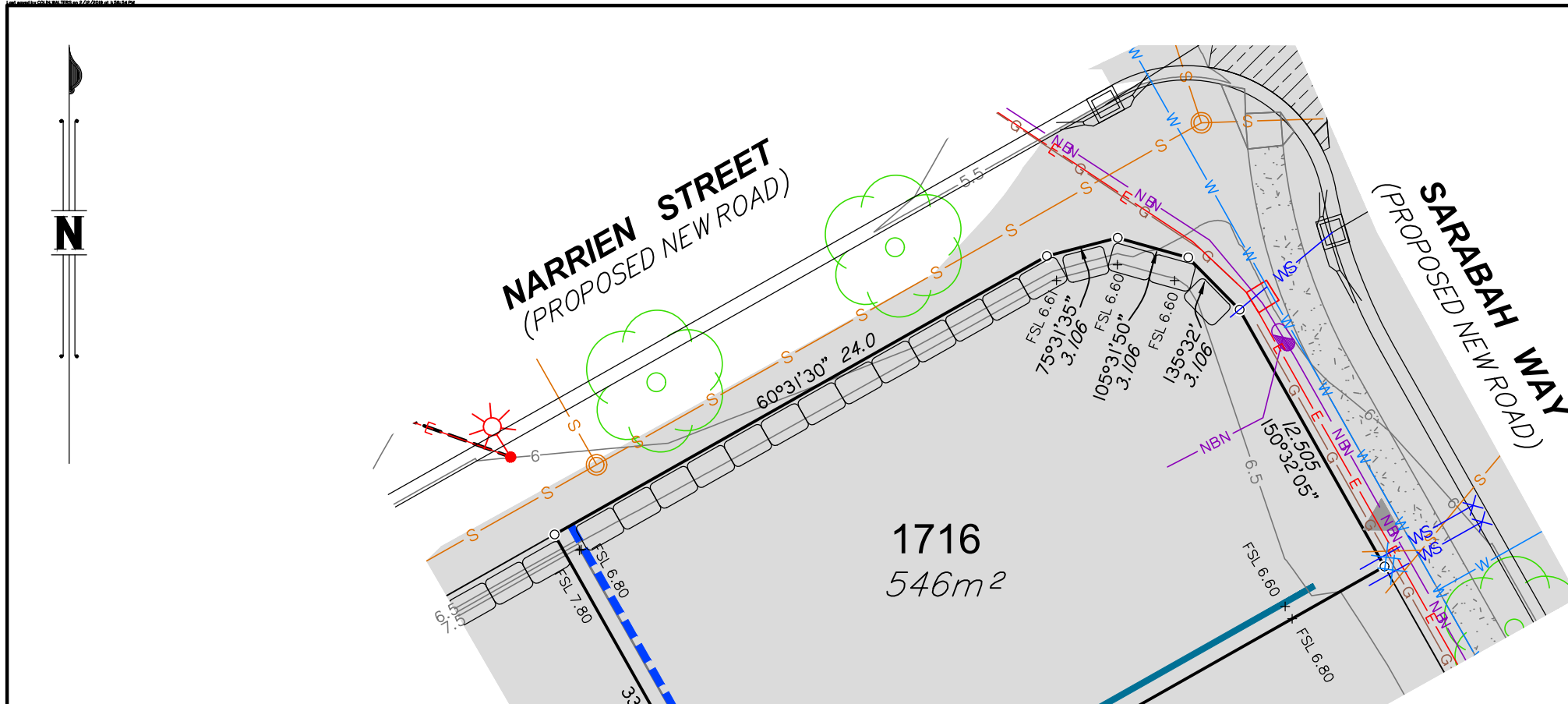

LOCALITY DIAGRAM  
NOT TO SCALE

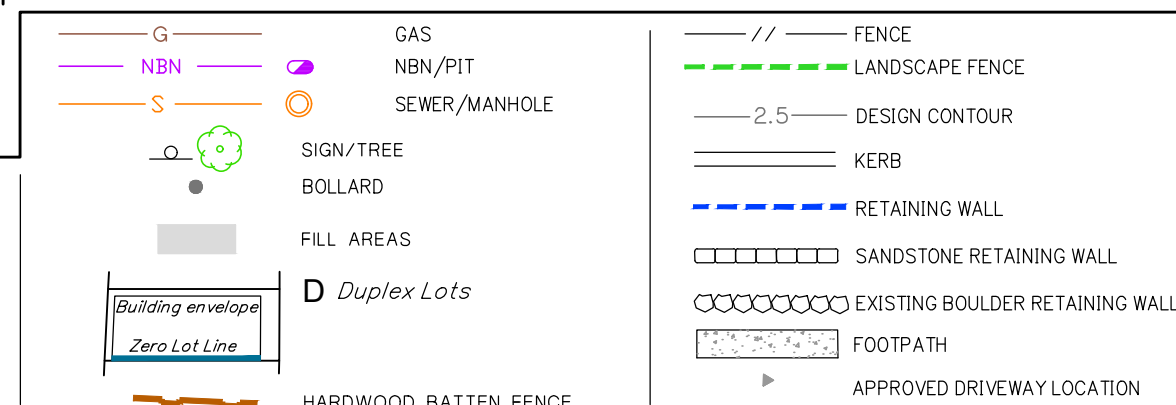
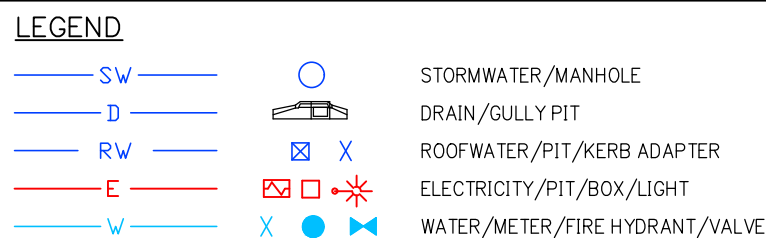

**GAINSBOROUGH GREENS  
PRECINCT 7.3**

Client:  
**MIRVAC QUEENSLAND  
PTY LTD**

DATUM	AHD		
LEVEL ORIGIN	PM111784 RL12.743		
COMPUTER FILE	BRJD4595-073-363-5		
DRAWN	CGW	DATE	02/12/2019
CHECKED	MEA	DATE	02/12/2019
APPROVED	CGW	DATE	02/12/2019
PLAN NUMBER	<b>BRJD4595.073 - 449 -2</b>		

Brisbane Office  
Level 1  
18 Little Cribb Street  
Milton QLD 4064  
PO Box 3916  
South Brisbane BC QLD 4101

(07) 3842 1000  
(07) 3842 1001  
e info@landpartners.com.au  
www.landpartners.com.au

ISO 9001:2008  
FS 535063

# BUILDERS SERVICES DIAGRAM

## PROPOSED LOT 1717

**Notes:**

1. This diagram has been prepared for information purposes only and does not form part of any contract of sale.
2. This diagram was prepared for the purpose and exclusive use of MIRVAC and their other professional advisers and is not to be used for any other purpose or by any other person or corporation.
3. MIRVAC and LandPartners Pty Ltd accept no responsibility for any loss or damage arising to any person or corporation who may use or rely on this plan in contravention of these terms.
4. The title boundaries shown on this diagram were not marked at the time this diagram was prepared and have been determined from calculated dimensions only and not by field survey.
5. Easements shown are subject to final approval, field survey and title registration.
6. Services shown hereon have been plotted from the latest design information available at the time of preparation. The local authority and/or service provider should be contacted for "As Constructed" information prior to any design and/or construction of any structure.
7. There can be variations between this design information and the works as constructed. Field survey is required to confirm the actual location of services prior to design and construction of any house or structure.
8. Symbols shown are indicative only. The symbol size and orientation does not necessarily represent the real size or orientation of the feature.
9. These notes form an integral part of this plan. If others use this information, they should be advised of its purpose and limitations.
10. This plan may not be reproduced unless these notes are included.

The information shown has been compiled from the following sources and is a representation of the proposed infrastructure.

Sources:	By	Received
Engineering drawings	KN Group	08/11/2019
Electrical eng. drawings	Robin Russell	22/07/2019
Landscaping drawings	Open Architecture	29/11/2019
Telecommunications drawings	Robin Russell	29/01/2019
Gas drawings	APA	19/07/2019
Sewer Asconstructed	Landpartners Pty Ltd	22/10/2019

It is recommended that the actual location of services be checked on site after completion of construction.

The dimensions and locations of the Property Boundary, Building Envelopes and Easements may vary and are subject to final Council approval.

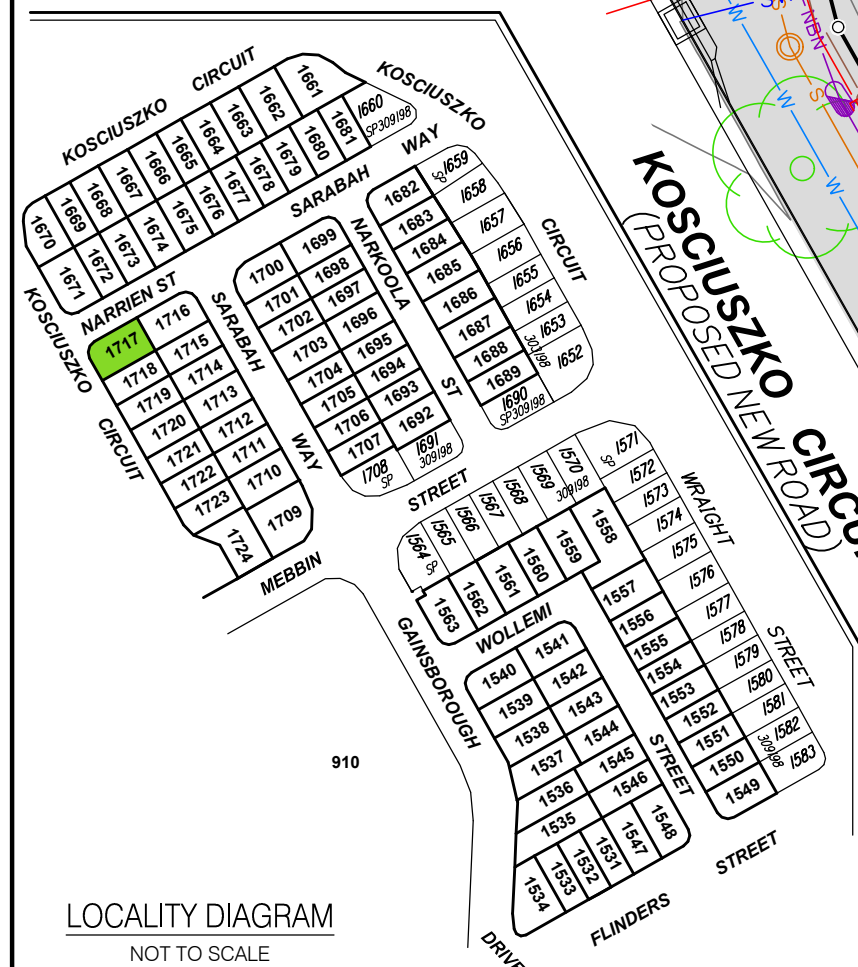
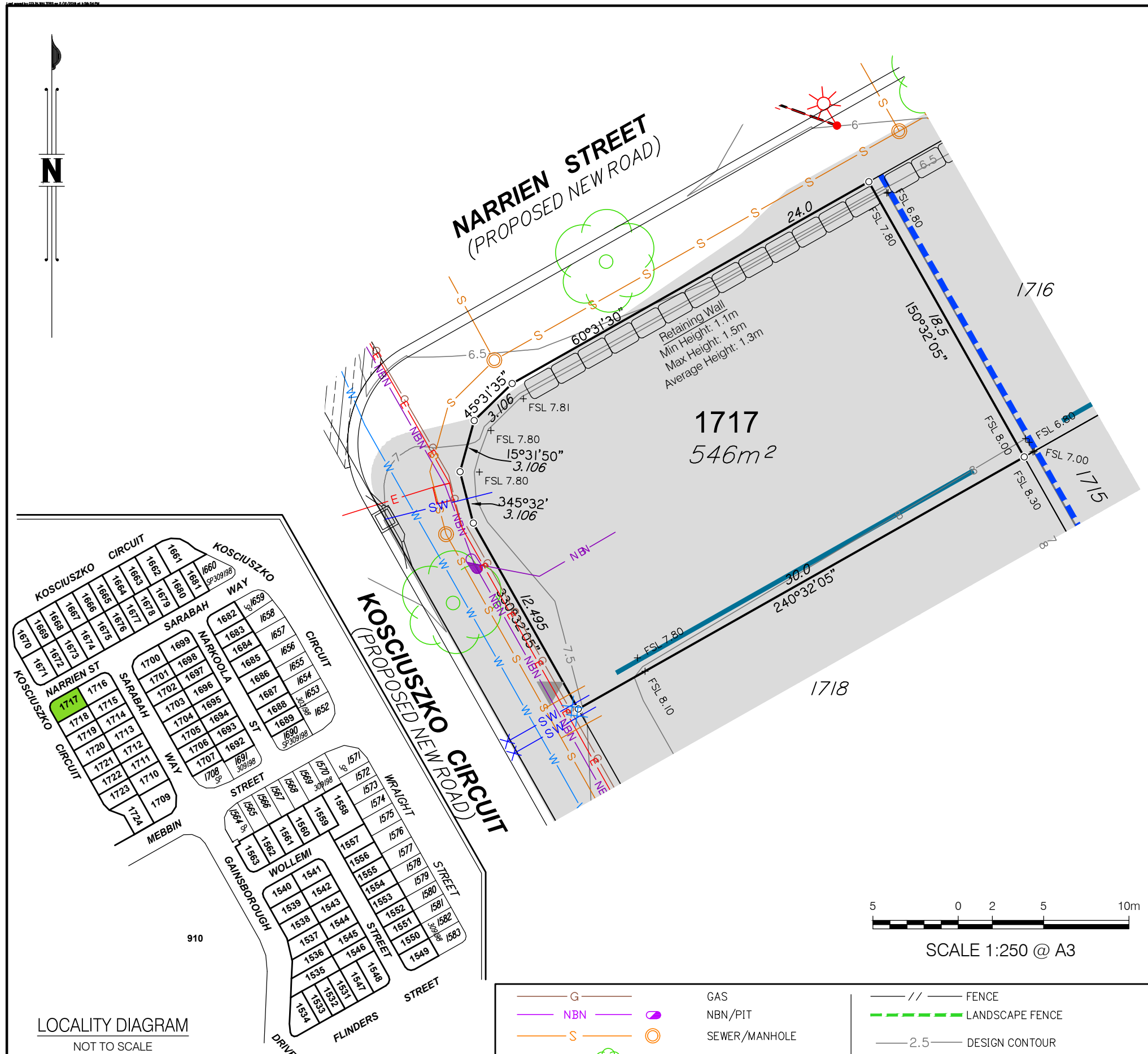

**LEGEND**

— SW —	○	STORMWATER/MANHOLE
— D —	⌒	DRAIN/GULLY PIT
— RW —	⊠ X	ROOFWATER/PIT/KERB ADAPTER
— E —	⊠ X	ELECTRICITY/PIT/BOX/LIGHT
— W —	X ●	WATER/METER/FIRE HYDRANT/VALVE

— G —	○	GAS
— NBN —	○	NBN/PIT
— S —	○	SEWER/MANHOLE
○	○	SIGN/TREE
●		BOLLARD
■		FILL AREAS
⌒		Building envelope
—		Zero Lot Line
—		HARDWOOD BATTEN FENCE
— // —		FENCE
— - - -		LANDSCAPE FENCE
— 2.5 —		DESIGN CONTOUR
—		KERB
— - - -		RETAINING WALL
⊠		SANDSTONE RETAINING WALL
⊠		EXISTING BOULDER RETAINING WALL
⊠		FOOTPATH
▶		APPROVED DRIVEWAY LOCATION



Project:		<b>GAINSBOROUGH GREENS PRECINCT 7.3</b>	
Client:		<b>MIRVAC QUEENSLAND PTY LTD</b>	
DATUM	AHD		
LEVEL ORIGIN	PM111784 RL12.743		
COMPUTER FILE	BRJD4595-073-363-5		
DRAWN	CGW	DATE	02/12/2019
CHECKED	MEA	DATE	02/12/2019
APPROVED	CGW	DATE	02/12/2019
PLAN NUMBER		<b>BRJD4595.073 - 450 -2</b>	

Brisbane Office  
Level 1  
18 Little Cribb Street  
Milton QLD 4064  
PO Box 3916  
South Brisbane BC QLD 4101

(07) 3842 1000  
(07) 3842 1001  
e info@landpartners.com.au  
www.landpartners.com.au



© LandPartners 2019

# BUILDERS SERVICES DIAGRAM

## PROPOSED LOT 1718

### Notes:

1. This diagram has been prepared for information purposes only and does not form part of any contract of sale.
2. This diagram was prepared for the purpose and exclusive use of MIRVAC and their other professional advisers and is not to be used for any other purpose or by any other person or corporation.
3. MIRVAC and LandPartners Pty Ltd accept no responsibility for any loss or damage arising to any person or corporation who may use or rely on this plan in contravention of these terms.
4. The title boundaries shown on this diagram were not marked at the time this diagram was prepared and have been determined from calculated dimensions only and not by field survey.
5. Easements shown are subject to final approval, field survey and title registration.
6. Services shown hereon have been plotted from the latest design information available at the time of preparation. The local authority and/or service provider should be contacted for "As Constructed" information prior to any design and/or construction of any structure.
7. There can be variations between this design information and the works as constructed. Field survey is required to confirm the actual location of services prior to design and construction of any house or structure.
8. Symbols shown are indicative only. The symbol size and orientation does not necessarily represent the real size or orientation of the feature.
9. These notes form an integral part of this plan. If others use this information, they should be advised of its purpose and limitations.
10. This plan may not be reproduced unless these notes are included.

The information shown has been compiled from the following sources and is a representation of the proposed infrastructure.

Sources:	By	Received
Engineering drawings	KN Group	08/11/2019
Electrical eng. drawings	Robin Russell	22/07/2019
Landscaping drawings	Open Architecture	29/11/2019
Telecommunications drawings	Robin Russell	29/01/2019
Gas drawings	APA	19/07/2019
Sewer Asconstructed	Landpartners Pty Ltd	22/10/2019

It is recommended that the actual location of services be checked on site after completion of construction.

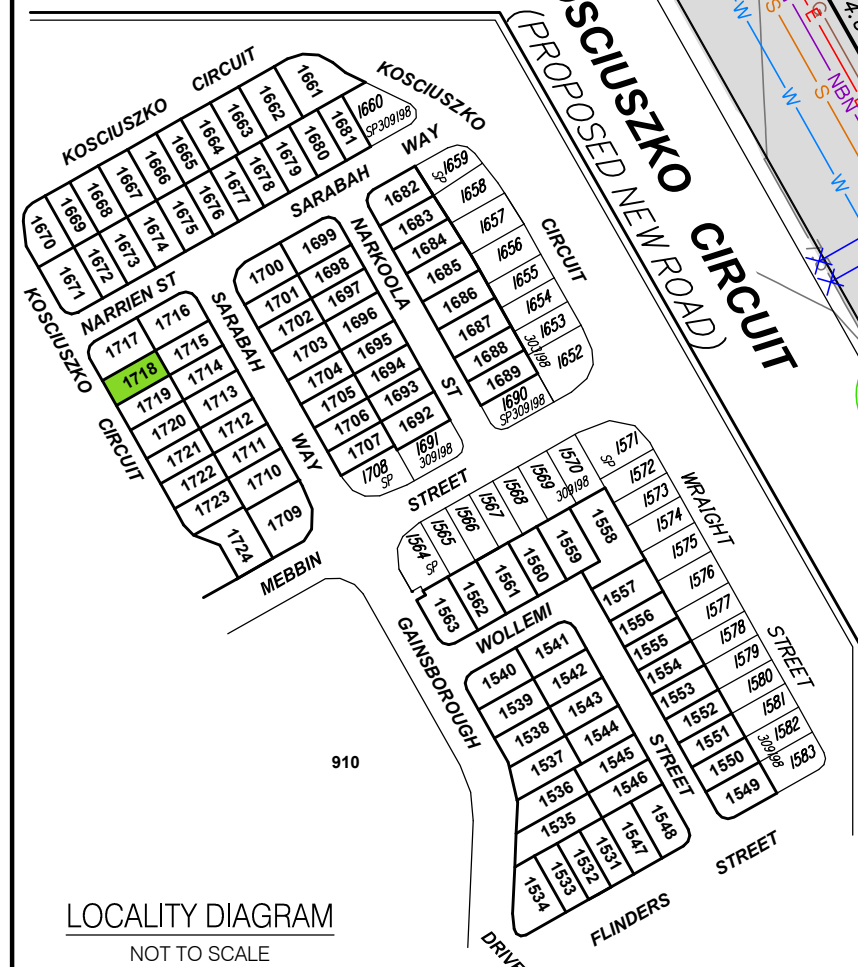
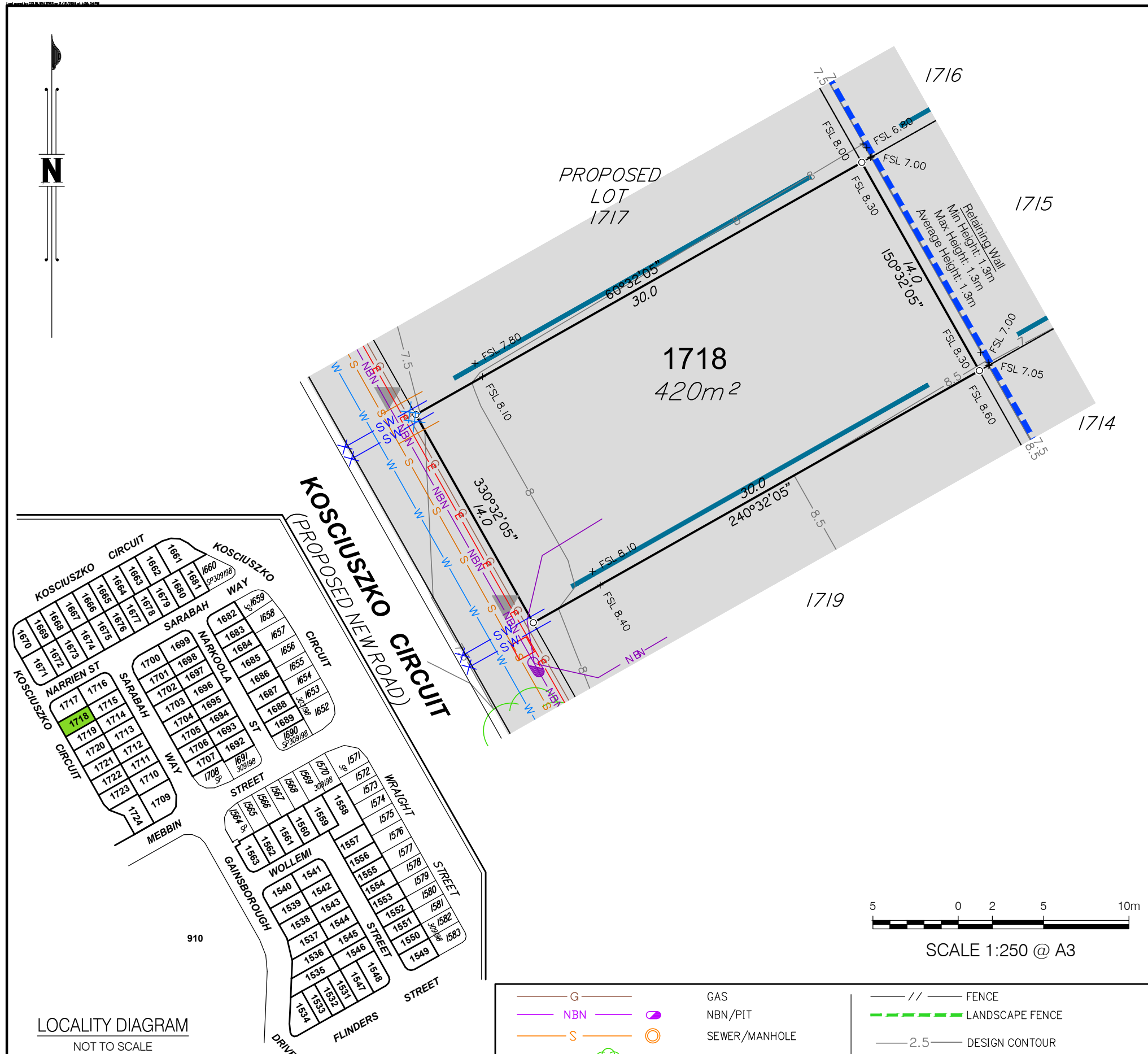

The dimensions and locations of the Property Boundary, Building Envelopes and Easements may vary and are subject to final Council approval.



### LEGEND

— SW —	○	STORMWATER/MANHOLE
— D —	⌒	DRAIN/GULLY PIT
— RW —	⊗ X	ROOFWATER/PIT/KERB ADAPTER
— E —	⊗ □ *	ELECTRICITY/PIT/BOX/LIGHT
— W —	⊗ ●	WATER/METER/FIRE HYDRANT/VALVE

— G —	○	GAS
— NBN —	○	NBN/PIT
— S —	○	SEWER/MANHOLE
○	○	SIGN/TREE
●		BOLLARD
■		FILL AREAS
⌒		Building envelope
—		Zero Lot Line
—		HARDWOOD BATTEN FENCE
— // —		FENCE
— - - -		LANDSCAPE FENCE
— 2.5 —		DESIGN CONTOUR
—		KERB
— - - -		RETAINING WALL
□ □ □ □		SANDSTONE RETAINING WALL
⊗ ⊗ ⊗ ⊗		EXISTING BOULDER RETAINING WALL
⊗ ⊗ ⊗ ⊗		FOOTPATH
▶		APPROVED DRIVEWAY LOCATION

	Project:	<b>GAINSBOROUGH GREENS PRECINCT 7.3</b>	
	Client:	<b>MIRVAC QUEENSLAND PTY LTD</b>	
	DATUM	AHD	
	LEVEL ORIGIN	PM111784 RL12.743	
	COMPUTER FILE	BRJD4595-073-363-5	
	DRAWN	CGW	DATE 02/12/2019
	CHECKED	MEA	DATE 02/12/2019
	APPROVED	CGW	DATE 02/12/2019
PLAN NUMBER		<b>BRJD4595.073 - 451 -2</b>	

Brisbane Office  
Level 1  
18 Little Cribb Street  
Milton QLD 4064  
PO Box 3916  
South Brisbane BC QLD 4101

(07) 3842 1000  
(07) 3842 1001  
e info@landpartners.com.au  
www.landpartners.com.au

ISO 9001:2008  
FS 535063

# BUILDERS SERVICES DIAGRAM

## PROPOSED LOT 1719

**Notes:**

1. This diagram has been prepared for information purposes only and does not form part of any contract of sale.
2. This diagram was prepared for the purpose and exclusive use of MIRVAC and their other professional advisers and is not to be used for any other purpose or by any other person or corporation.
3. MIRVAC and LandPartners Pty Ltd accept no responsibility for any loss or damage arising to any person or corporation who may use or rely on this plan in contravention of these terms.
4. The title boundaries shown on this diagram were not marked at the time this diagram was prepared and have been determined from calculated dimensions only and not by field survey.
5. Easements shown are subject to final approval, field survey and title registration.
6. Services shown hereon have been plotted from the latest design information available at the time of preparation. The local authority and/or service provider should be contacted for "As Constructed" information prior to any design and/or construction of any structure.
7. There can be variations between this design information and the works as constructed. Field survey is required to confirm the actual location of services prior to design and construction of any house or structure.
8. Symbols shown are indicative only. The symbol size and orientation does not necessarily represent the real size or orientation of the feature.
9. These notes form an integral part of this plan. If others use this information, they should be advised of its purpose and limitations.
10. This plan may not be reproduced unless these notes are included.

The information shown has been compiled from the following sources and is a representation of the proposed infrastructure.

Sources:	By	Received
Engineering drawings	KN Group	28/04/2020
Electrical eng. drawings	Robin Russell	22/07/2019
Landscaping drawings	Open Architecture	29/11/2019
Telecommunications drawings	Robin Russell	29/01/2019
Gas drawings	APA	19/07/2019
Sewer Asconstructed	Landpartners Pty Ltd	22/10/2019

It is recommended that the actual location of services be checked on site after completion of construction.

The dimensions and locations of the Property Boundary, Building Envelopes and Easements may vary and are subject to final Council approval.

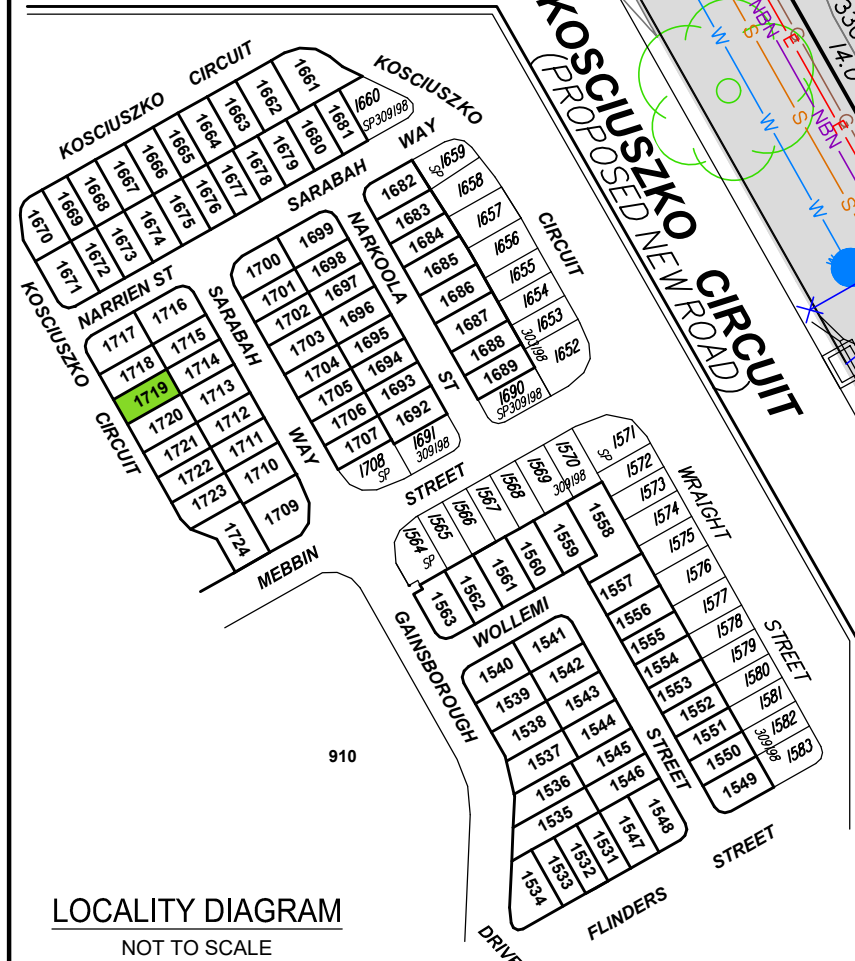
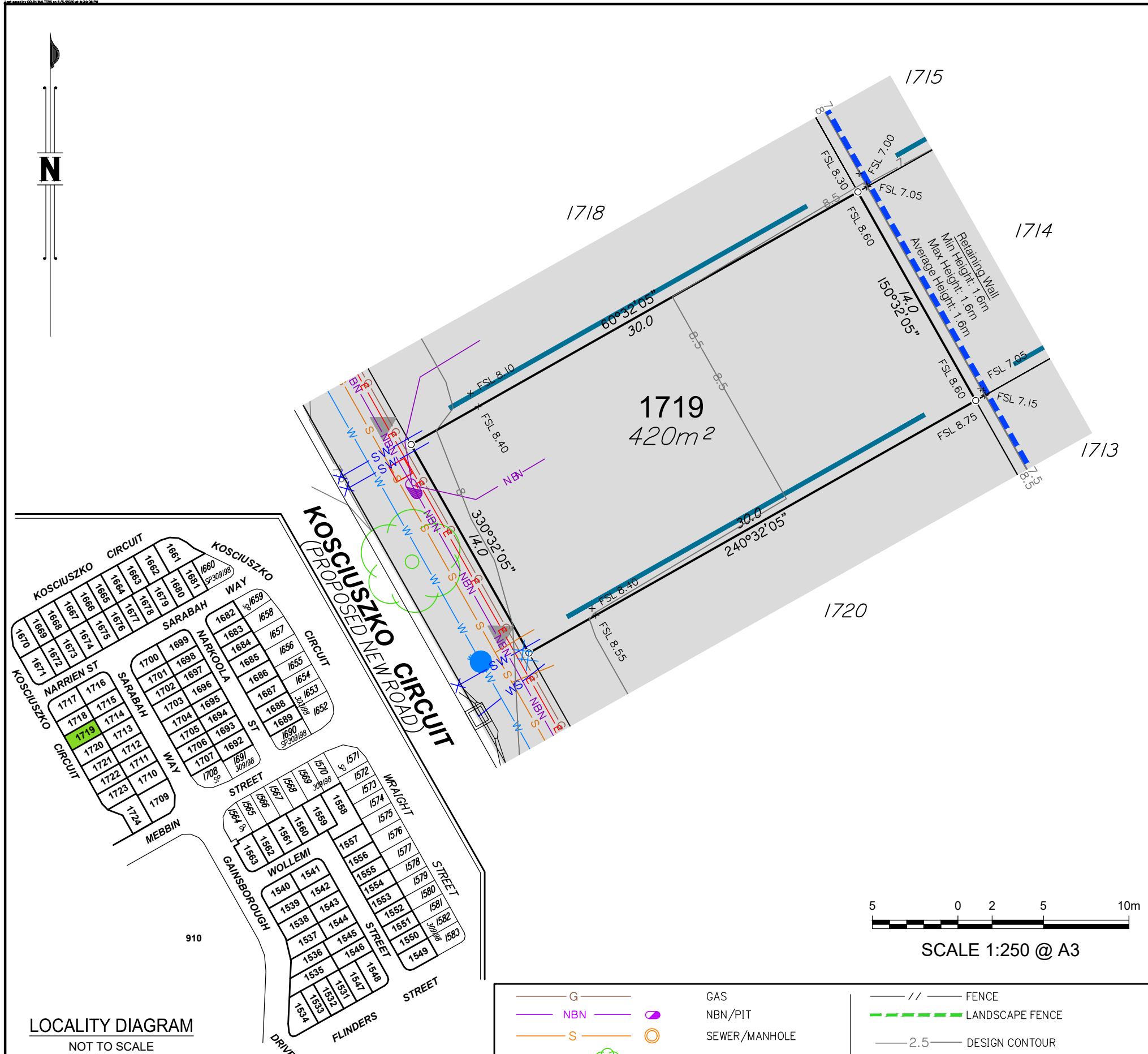

**LEGEND**

— SW —	○	STORMWATER/MANHOLE
— D —	⌒	DRAIN/GULLY PIT
— RW —	⊠ X	ROOFWATER/PIT/KERB ADAPTER
— E —	⊠ X	ELECTRICITY/PIT/BOX/LIGHT
— W —	⊠ X	WATER/METER/FIRE HYDRANT/VALVE

— G —	○	GAS
— NBN —	○	NBN/PIT
— S —	○	SEWER/MANHOLE
○	○	SIGN/TREE
●		BOLLARD
■		FILL AREAS
⌒		Building envelope
⌒		Zero Lot Line
— // —		FENCE
— - - -		LANDSCAPE FENCE
— 2.5 —		DESIGN CONTOUR
— — —		KERB
— - - -		RETAINING WALL
⊠		SANDSTONE RETAINING WALL
⊠		EXISTING BOULDER RETAINING WALL
⊠		FOOTPATH
▶		APPROVED DRIVEWAY LOCATION
—		HARDWOOD BATTEN FENCE

	Project:	<b>GAINSBOROUGH GREENS PRECINCT 7.3</b>	
	Client:	<b>MIRVAC QUEENSLAND PTY LTD</b>	
	DATUM	AHD	
	LEVEL ORIGIN	PM111784 RL12.743	
	COMPUTER FILE	BRJD4595-073-363-7	
	DRAWN	CGW	DATE 06/05/2020
	CHECKED	MEA	DATE 06/05/2020
	APPROVED	CGW	DATE 06/05/2020
PLAN NUMBER		<b>BRJD4595.073 - 452 -3</b>	

Brisbane Office  
Level 1  
18 Little Cribb Street  
Milton QLD 4064  
PO Box 3916  
South Brisbane BC QLD 4101

(07) 3842 1000  
(07) 3842 1001  
e info@landpartners.com.au  
www.landpartners.com.au

ISO 9001:2008  
FS 535063



# BUILDERS SERVICES DIAGRAM

## PROPOSED LOT 1720

### Notes:

1. This diagram has been prepared for information purposes only and does not form part of any contract of sale.
2. This diagram was prepared for the purpose and exclusive use of MIRVAC and their other professional advisers and is not to be used for any other purpose or by any other person or corporation.
3. MIRVAC and LandPartners Pty Ltd accept no responsibility for any loss or damage arising to any person or corporation who may use or rely on this plan in contravention of these terms.
4. The title boundaries shown on this diagram were not marked at the time this diagram was prepared and have been determined from calculated dimensions only and not by field survey.
5. Easements shown are subject to final approval, field survey and title registration.
6. Services shown hereon have been plotted from the latest design information available at the time of preparation. The local authority and/or service provider should be contacted for "As Constructed" information prior to any design and/or construction of any structure.
7. There can be variations between this design information and the works as constructed. Field survey is required to confirm the actual location of services prior to design and construction of any house or structure.
8. Symbols shown are indicative only. The symbol size and orientation does not necessarily represent the real size or orientation of the feature.
9. These notes form an integral part of this plan. If others use this information, they should be advised of its purpose and limitations.
10. This plan may not be reproduced unless these notes are included.

The information shown has been compiled from the following sources and is a representation of the proposed infrastructure.

Sources:	By	Received
Engineering drawings	KN Group	08/11/2019
Electrical eng. drawings	Robin Russell	22/07/2019
Landscaping drawings	Open Architecture	29/11/2019
Telecommunications drawings	Robin Russell	29/01/2019
Gas drawings	APA	19/07/2019
Sewer Asconstructed	Landpartners Pty Ltd	22/10/2019

It is recommended that the actual location of services be checked on site after completion of construction.

The dimensions and locations of the Property Boundary, Building Envelopes and Easements may vary and are subject to final Council approval.

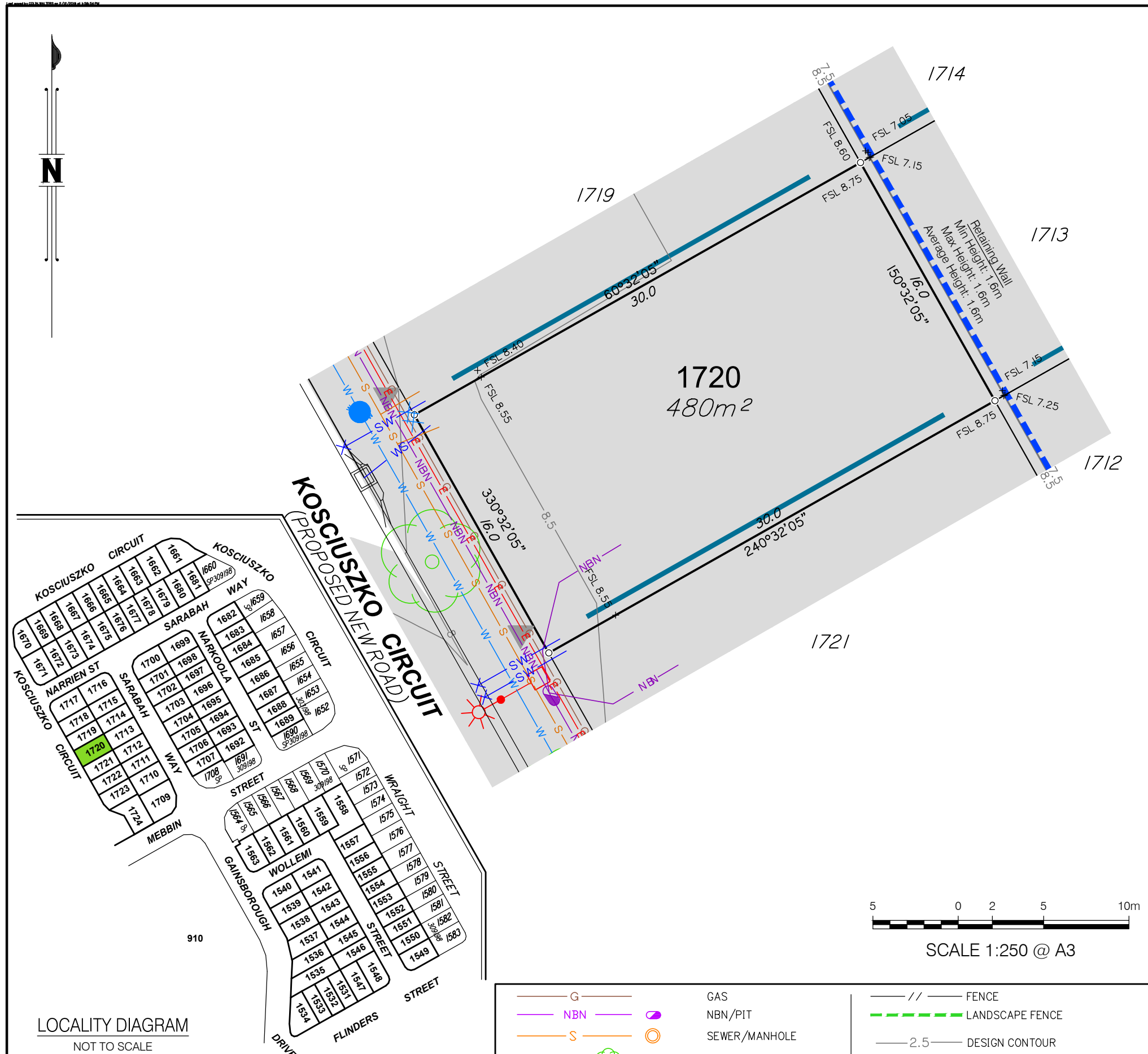

LOCALITY DIAGRAM  
NOT TO SCALE

### LEGEND

— SW —	○	STORMWATER/MANHOLE
— D —	⌒	DRAIN/GULLY PIT
— RW —	⊗ X	ROOFWATER/PIT/KERB ADAPTER
— E —	⊗ □ *	ELECTRICITY/PIT/BOX/LIGHT
— W —	X ●	WATER/METER/FIRE HYDRANT/VALVE

— G —	○	GAS
— NBN —	○	NBN/PIT
— S —	○	SEWER/MANHOLE
○	○	SIGN/TREE
●		BOLLARD
■		FILL AREAS
⌒		Building envelope
—		Zero Lot Line
—		HARDWOOD BATTEN FENCE
— // —		FENCE
— - - -		LANDSCAPE FENCE
— 2.5 —		DESIGN CONTOUR
—		KERB
— - - -		RETAINING WALL
□ □ □ □		SANDSTONE RETAINING WALL
○ ○ ○ ○		EXISTING BOULDER RETAINING WALL
■ ■ ■ ■		FOOTPATH
▶		APPROVED DRIVEWAY LOCATION



Project:		<b>GAINSBOROUGH GREENS PRECINCT 7.3</b>	
Client:		<b>MIRVAC QUEENSLAND PTY LTD</b>	
DATUM	AHD		
LEVEL ORIGIN	PM111784 RL12.743		
COMPUTER FILE	BRJD4595-073-363-5		
DRAWN	CGW	DATE	02/12/2019
CHECKED	MEA	DATE	02/12/2019
APPROVED	CGW	DATE	02/12/2019
PLAN NUMBER		<b>BRJD4595.073 - 453 -2</b>	

Brisbane Office  
Level 1  
18 Little Cribb Street  
Milton QLD 4064  
PO Box 3916  
South Brisbane BC QLD 4101

(07) 3842 1000  
(07) 3842 1001  
e info@landpartners.com.au  
www.landpartners.com.au

ISO 9001:2008  
FS 535063

# BUILDERS SERVICES DIAGRAM

## PROPOSED LOT 1721

**Notes:**

1. This diagram has been prepared for information purposes only and does not form part of any contract of sale.
2. This diagram was prepared for the purpose and exclusive use of MIRVAC and their other professional advisers and is not to be used for any other purpose or by any other person or corporation.
3. MIRVAC and LandPartners Pty Ltd accept no responsibility for any loss or damage arising to any person or corporation who may use or rely on this plan in contravention of these terms.
4. The title boundaries shown on this diagram were not marked at the time this diagram was prepared and have been determined from calculated dimensions only and not by field survey.
5. Easements shown are subject to final approval, field survey and title registration.
6. Services shown hereon have been plotted from the latest design information available at the time of preparation. The local authority and/or service provider should be contacted for "As Constructed" information prior to any design and/or construction of any structure.
7. There can be variations between this design information and the works as constructed. Field survey is required to confirm the actual location of services prior to design and construction of any house or structure.
8. Symbols shown are indicative only. The symbol size and orientation does not necessarily represent the real size or orientation of the feature.
9. These notes form an integral part of this plan. If others use this information, they should be advised of its purpose and limitations.
10. This plan may not be reproduced unless these notes are included.

The information shown has been compiled from the following sources and is a representation of the proposed infrastructure.

Sources:	By	Received
Engineering drawings	KN Group	08/11/2019
Electrical eng. drawings	Robin Russell	22/07/2019
Landscaping drawings	Open Architecture	29/11/2019
Telecommunications drawings	Robin Russell	29/01/2019
Gas drawings	APA	19/07/2019
Sewer Asconstructed	Landpartners Pty Ltd	22/10/2019

It is recommended that the actual location of services be checked on site after completion of construction.

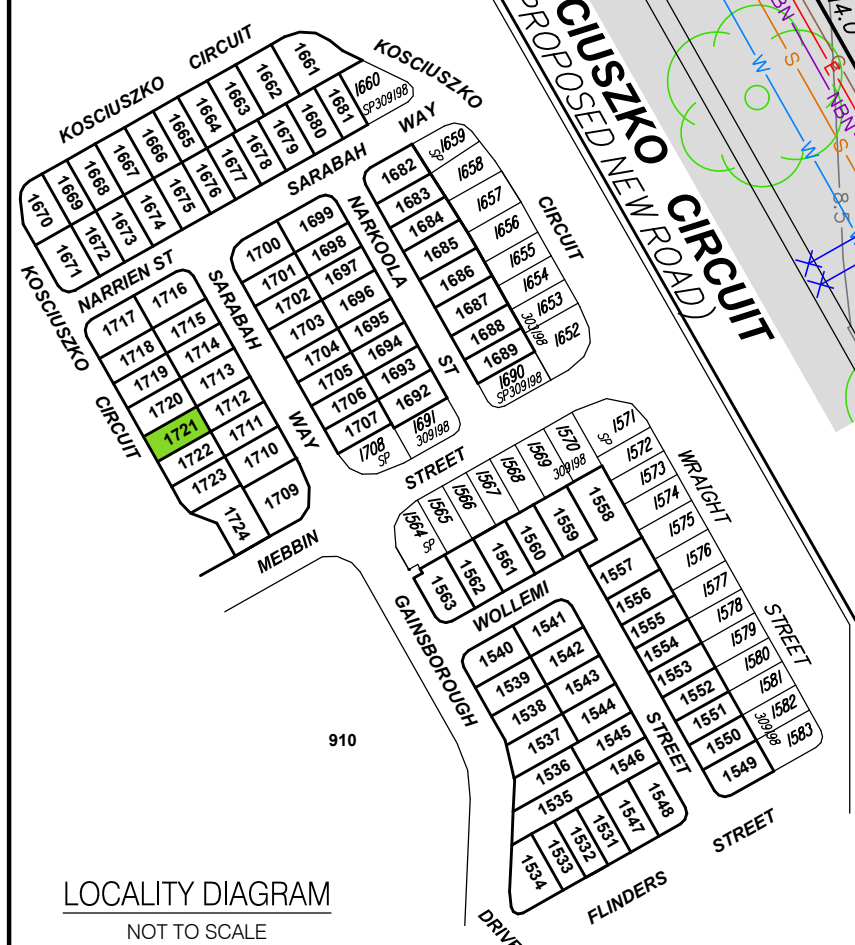
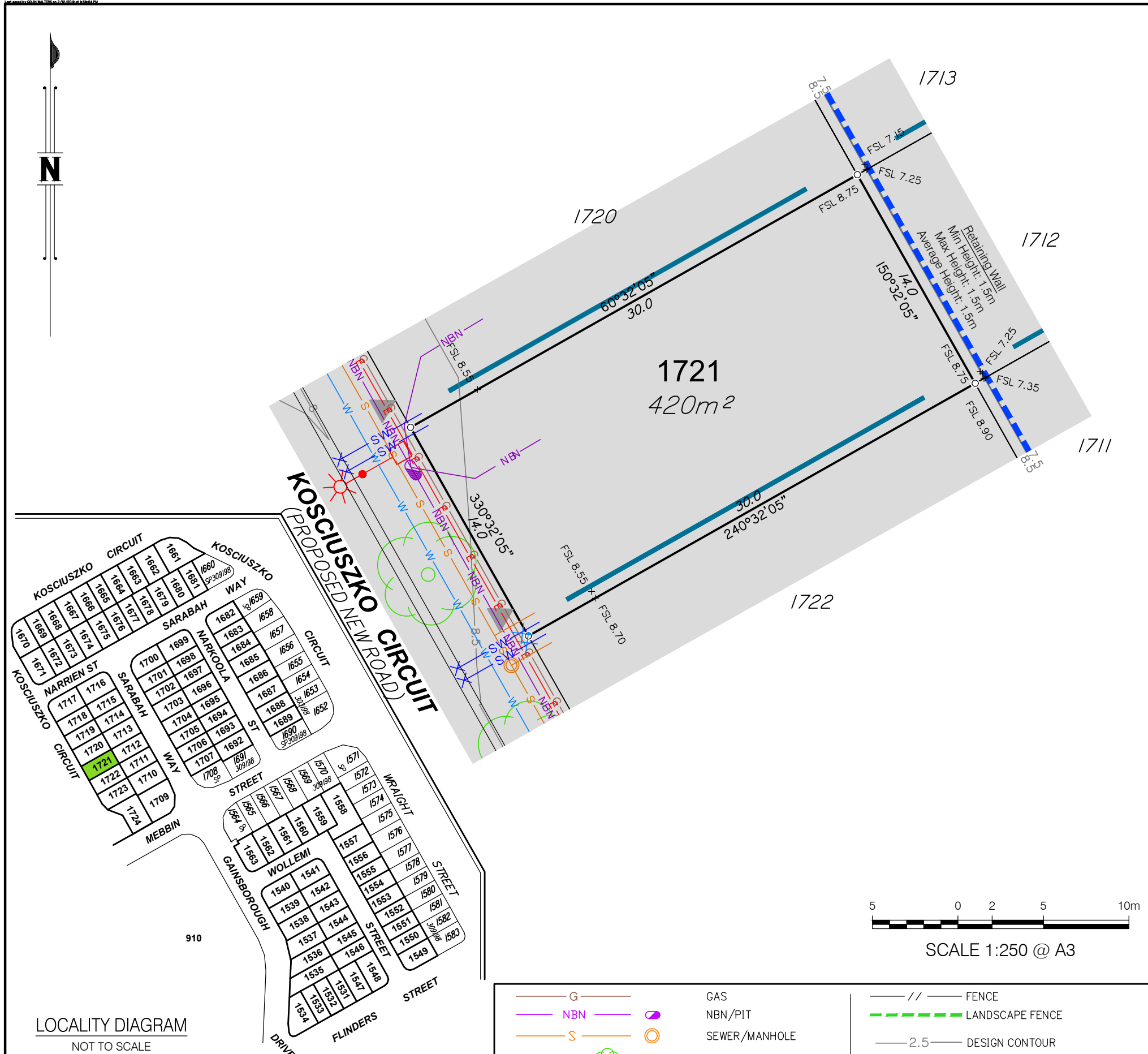

The dimensions and locations of the Property Boundary, Building Envelopes and Easements may vary and are subject to final Council approval.



**LEGEND**

— SW —	○	STORMWATER/MANHOLE
— D —	⌒	DRAIN/GULLY PIT
— RW —	⊗ X	ROOFWATER/PIT/KERB ADAPTER
— E —	⊗ □ ⊗	ELECTRICITY/PIT/BOX/LIGHT
— W —	⊗ ● ⊗	WATER/METER/FIRE HYDRANT/VALVE

— G —	○	GAS
— NBN —	○	NBN/PIT
— S —	○	SEWER/MANHOLE
○	○	SIGN/TREE
●		BOLLARD
■		FILL AREAS
⊠		D Duplex Lots
▭		Building envelope
▭		Zero Lot Line
— // —		FENCE
— - - -		LANDSCAPE FENCE
— 2.5 —		DESIGN CONTOUR
— — —		KERB
— - - -		RETAINING WALL
□ □ □ □		SANDSTONE RETAINING WALL
⊗ ⊗ ⊗ ⊗		EXISTING BOULDER RETAINING WALL
▭		FOOTPATH
▶		APPROVED DRIVEWAY LOCATION

Brisbane Office  
Level 1  
18 Little Cribb Street  
Milton QLD 4064  
PO Box 3916  
South Brisbane BC QLD 4101

t (07) 3842 1000  
f (07) 3842 1001  
e info@landpartners.com.au  
www.landpartners.com.au  
ISO 9001:2008  
FS 535063

Project:  
**GAINSBOROUGH GREENS  
PRECINCT 7.3**

Client:  
**MIRVAC QUEENSLAND  
PTY LTD**

DATUM	AHD		
LEVEL ORIGIN	PM111784 RL12.743		
COMPUTER FILE	BRJD4595-073-363-5		
DRAWN	CGW	DATE	02/12/2019
CHECKED	MEA	DATE	02/12/2019
APPROVED	CGW	DATE	02/12/2019
PLAN NUMBER	<b>BRJD4595.073 - 454 -2</b>		

# BUILDERS SERVICES DIAGRAM

## PROPOSED LOT 1722

### Notes:

1. This diagram has been prepared for information purposes only and does not form part of any contract of sale.
2. This diagram was prepared for the purpose and exclusive use of MIRVAC and their other professional advisers and is not to be used for any other purpose or by any other person or corporation.
3. MIRVAC and LandPartners Pty Ltd accept no responsibility for any loss or damage arising to any person or corporation who may use or rely on this plan in contravention of these terms.
4. The title boundaries shown on this diagram were not marked at the time this diagram was prepared and have been determined from calculated dimensions only and not by field survey.
5. Easements shown are subject to final approval, field survey and title registration.
6. Services shown hereon have been plotted from the latest design information available at the time of preparation. The local authority and/or service provider should be contacted for "As Constructed" information prior to any design and/or construction of any structure.
7. There can be variations between this design information and the works as constructed. Field survey is required to confirm the actual location of services prior to design and construction of any house or structure.
8. Symbols shown are indicative only. The symbol size and orientation does not necessarily represent the real size or orientation of the feature.
9. These notes form an integral part of this plan. If others use this information, they should be advised of its purpose and limitations.
10. This plan may not be reproduced unless these notes are included.



The information shown has been compiled from the following sources and is a representation of the proposed infrastructure.

Sources:	By	Received
Engineering drawings	KN Group	08/11/2019
Electrical eng. drawings	Robin Russell	22/07/2019
Landscaping drawings	Open Architecture	29/11/2019
Telecommunications drawings	Robin Russell	29/01/2019
Gas drawings	APA	19/07/2019
Sewer Asconstructed	Landpartners Pty Ltd	22/10/2019

It is recommended that the actual location of services be checked on site after completion of construction.

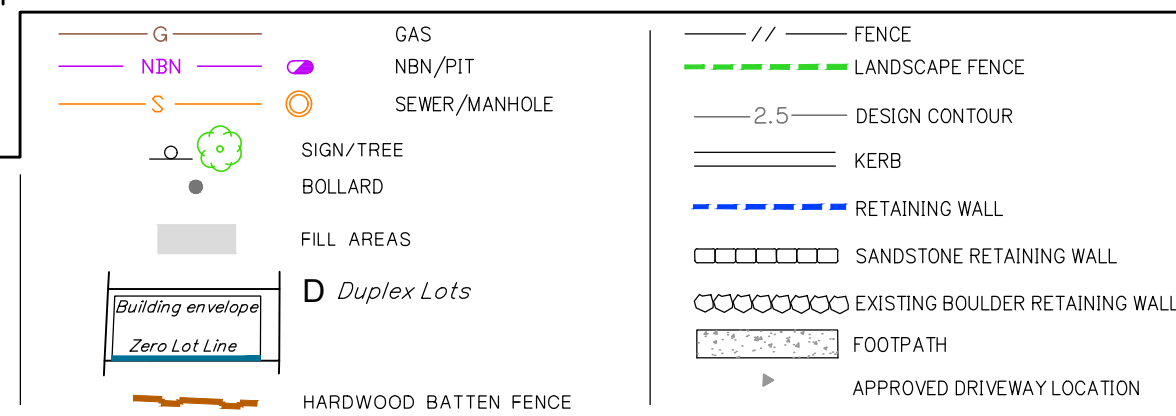
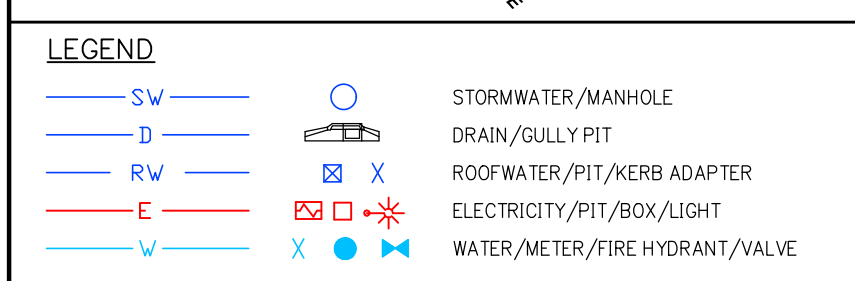
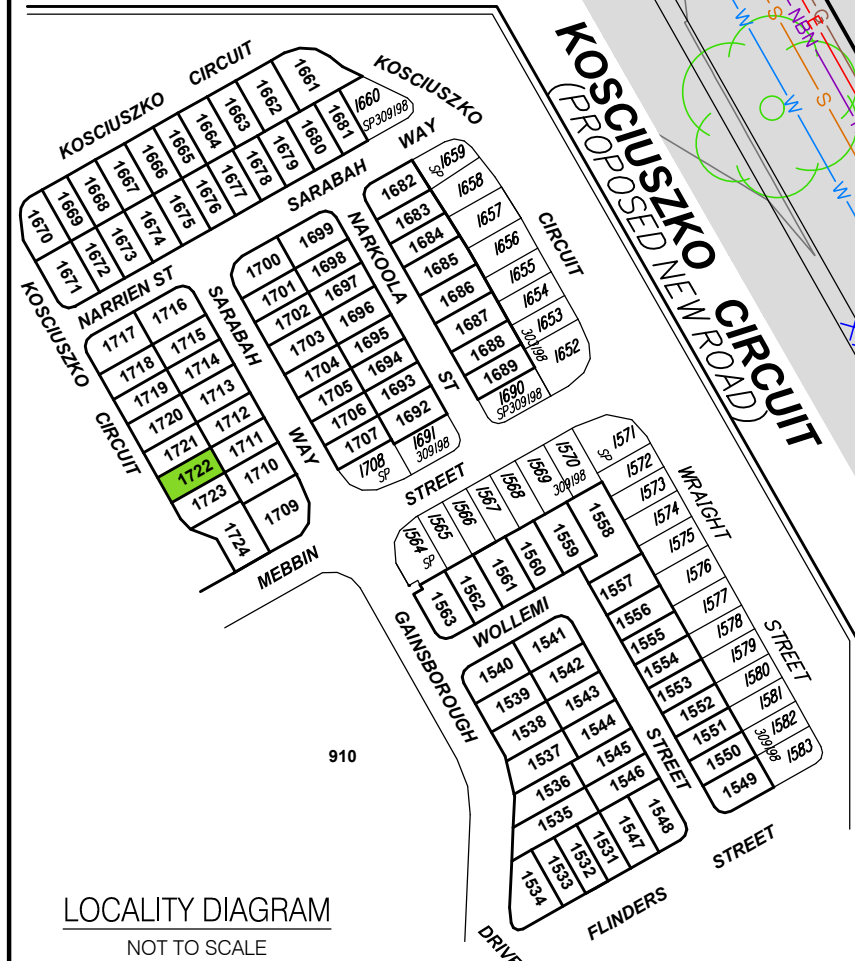
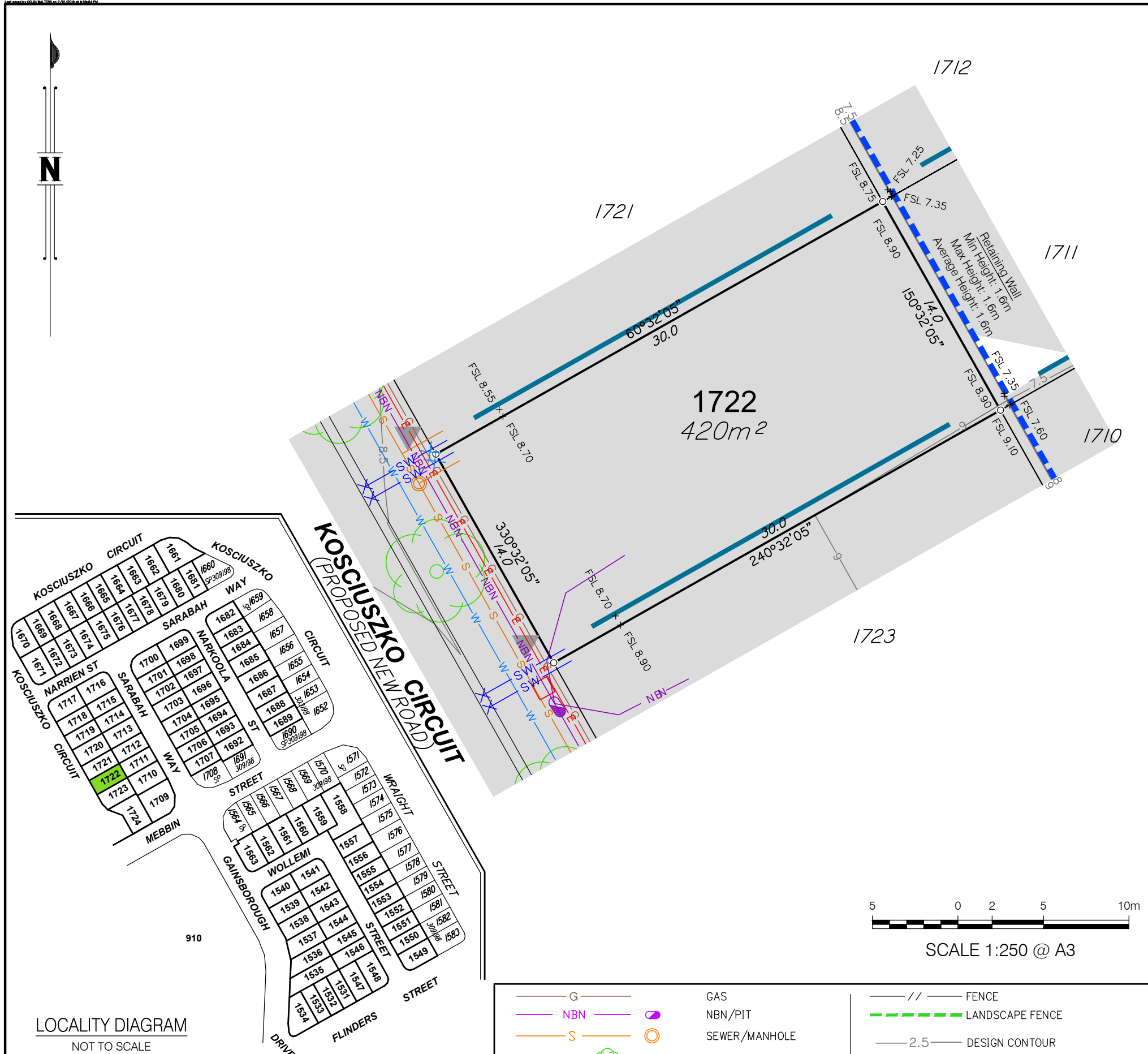
The dimensions and locations of the Property Boundary, Building Envelopes and Easements may vary and are subject to final Council approval.



	Project:	<b>GAINSBOROUGH GREENS PRECINCT 7.3</b>	
	Client:	<b>MIRVAC QUEENSLAND PTY LTD</b>	
	DATUM	AHD	
	LEVEL ORIGIN	PM111784 RL12.743	
	COMPUTER FILE	BRJD4595-073-363-5	
	DRAWN	CGW	DATE 02/12/2019
	CHECKED	MEA	DATE 02/12/2019
	APPROVED	CGW	DATE 02/12/2019
PLAN NUMBER		<b>BRJD4595.073 - 455 -2</b>	

Brisbane Office  
 Level 1  
 18 Little Cribb Street  
 Milton QLD 4064  
 PO Box 3916  
 South Brisbane BC QLD 4101

t (07) 3842 1000  
 f (07) 3842 1001  
 e info@landpartners.com.au  
 www.landpartners.com.au

ISO 9001:2008  
 FS 535063

© LandPartners 2019

# BUILDERS SERVICES DIAGRAM

## PROPOSED LOT 1723

### Notes:

1. This diagram has been prepared for information purposes only and does not form part of any contract of sale.
2. This diagram was prepared for the purpose and exclusive use of MIRVAC and their other professional advisers and is not to be used for any other purpose or by any other person or corporation.
3. MIRVAC and LandPartners Pty Ltd accept no responsibility for any loss or damage arising to any person or corporation who may use or rely on this plan in contravention of these terms.
4. The title boundaries shown on this diagram were not marked at the time this diagram was prepared and have been determined from calculated dimensions only and not by field survey.
5. Easements shown are subject to final approval, field survey and title registration.
6. Services shown hereon have been plotted from the latest design information available at the time of preparation. The local authority and/or service provider should be contacted for "As Constructed" information prior to any design and/or construction of any structure.
7. There can be variations between this design information and the works as constructed. Field survey is required to confirm the actual location of services prior to design and construction of any house or structure.
8. Symbols shown are indicative only. The symbol size and orientation does not necessarily represent the real size or orientation of the feature.
9. These notes form an integral part of this plan. If others use this information, they should be advised of its purpose and limitations.
10. This plan may not be reproduced unless these notes are included.

The information shown has been compiled from the following sources and is a representation of the proposed infrastructure.

Sources:	By	Received
Engineering drawings	KN Group	08/11/2019
Electrical eng. drawings	Robin Russell	22/07/2019
Landscaping drawings	Open Architecture	29/11/2019
Telecommunications drawings	Robin Russell	29/01/2019
Gas drawings	APA	19/07/2019
Sewer Asconstructed	Landpartners Pty Ltd	22/10/2019

It is recommended that the actual location of services be checked on site after completion of construction.

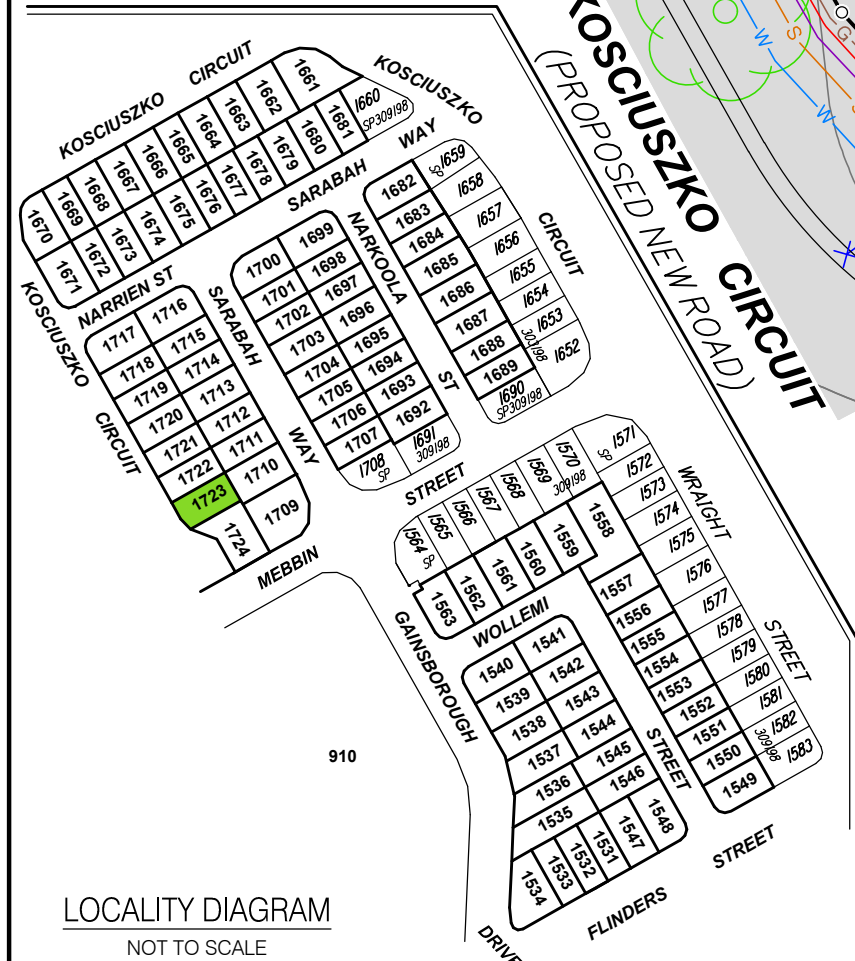
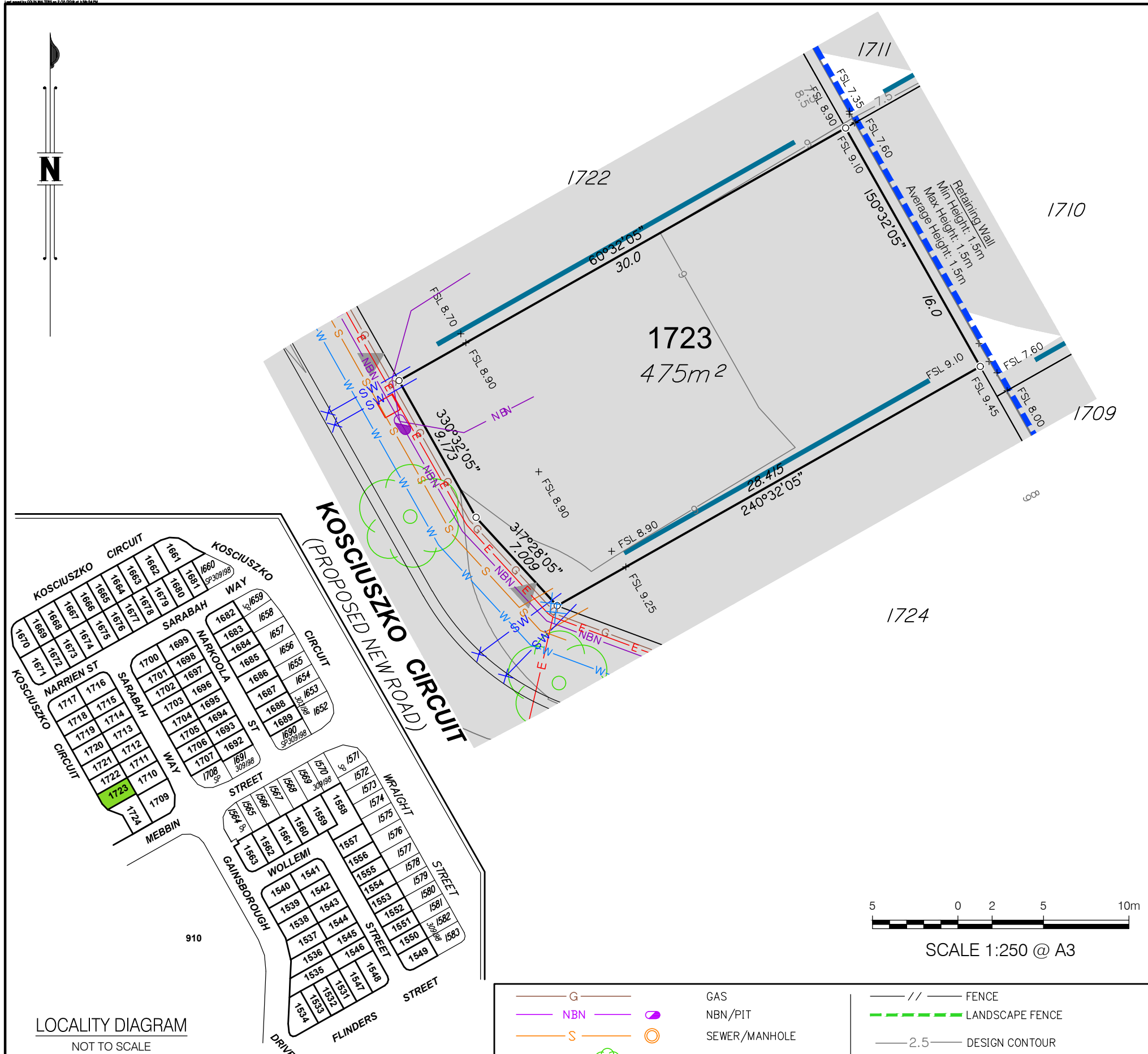

The dimensions and locations of the Property Boundary, Building Envelopes and Easements may vary and are subject to final Council approval.



### LEGEND

— SW —	○	STORMWATER/MANHOLE
— D —	⌒	DRAIN/GULLY PIT
— RW —	⊗ X	ROOFWATER/PIT/KERB ADAPTER
— E —	⊗ □ *	ELECTRICITY/PIT/BOX/LIGHT
— W —	X ●	WATER/METER/FIRE HYDRANT/VALVE

— G —	○	GAS
— NBN —	○	NBN/PIT
— S —	○	SEWER/MANHOLE
○	○	SIGN/TREE
●		BOLLARD
■		FILL AREAS
⌒		Building envelope
—		Zero Lot Line
—		HARDWOOD BATTEN FENCE
— // —		FENCE
— - - -		LANDSCAPE FENCE
— 2.5 —		DESIGN CONTOUR
—		KERB
— - - -		RETAINING WALL
□ □ □ □		SANDSTONE RETAINING WALL
○ ○ ○ ○		EXISTING BOULDER RETAINING WALL
■ ■ ■ ■		FOOTPATH
▶		APPROVED DRIVEWAY LOCATION

Brisbane Office  
Level 1  
18 Little Cribb Street  
Milton QLD 4064  
PO Box 3916  
South Brisbane BC QLD 4101

t (07) 3842 1000  
f (07) 3842 1001  
e info@landpartners.com.au  
www.landpartners.com.au  
ISO 9001:2008  
FS 535063

Project:  
**GAINSBOROUGH GREENS  
PRECINCT 7.3**

Client:  
**MIRVAC QUEENSLAND  
PTY LTD**

DATUM	AHD	
LEVEL ORIGIN	PM111784 RL12.743	
COMPUTER FILE	BRJD4595-073-363-5	
DRAWN	CGW	DATE 02/12/2019
CHECKED	MEA	DATE 02/12/2019
APPROVED	CGW	DATE 02/12/2019
PLAN NUMBER	<b>BRJD4595.073 - 456 -2</b>	

# BUILDERS SERVICES DIAGRAM

## PROPOSED LOT 1724

**Notes:**

1. This diagram has been prepared for information purposes only and does not form part of any contract of sale.
2. This diagram was prepared for the purpose and exclusive use of MIRVAC and their other professional advisers and is not to be used for any other purpose or by any other person or corporation.
3. MIRVAC and LandPartners Pty Ltd accept no responsibility for any loss or damage arising to any person or corporation who may use or rely on this plan in contravention of these terms.
4. The title boundaries shown on this diagram were not marked at the time this diagram was prepared and have been determined from calculated dimensions only and not by field survey.
5. Easements shown are subject to final approval, field survey and title registration.
6. Services shown hereon have been plotted from the latest design information available at the time of preparation. The local authority and/or service provider should be contacted for "As Constructed" information prior to any design and/or construction of any structure.
7. There can be variations between this design information and the works as constructed. Field survey is required to confirm the actual location of services prior to design and construction of any house or structure.
8. Symbols shown are indicative only. The symbol size and orientation does not necessarily represent the real size or orientation of the feature.
9. These notes form an integral part of this plan. If others use this information, they should be advised of its purpose and limitations.
10. This plan may not be reproduced unless these notes are included.

The information shown has been compiled from the following sources and is a representation of the proposed infrastructure.

Sources:	By	Received
Engineering drawings	KN Group	17/07/2020
Electrical eng. drawings	Robin Russell	22/07/2019
Landscaping drawings	Open Architecture	29/11/2019
Telecommunications drawings	Robin Russell	29/01/2019
Gas drawings	APA	19/07/2019
Sewer Asconstructed	Landpartners Pty Ltd	22/10/2019

It is recommended that the actual location of services be checked on site after completion of construction.

The dimensions and locations of the Property Boundary, Building Envelopes and Easements may vary and are subject to final Council approval.

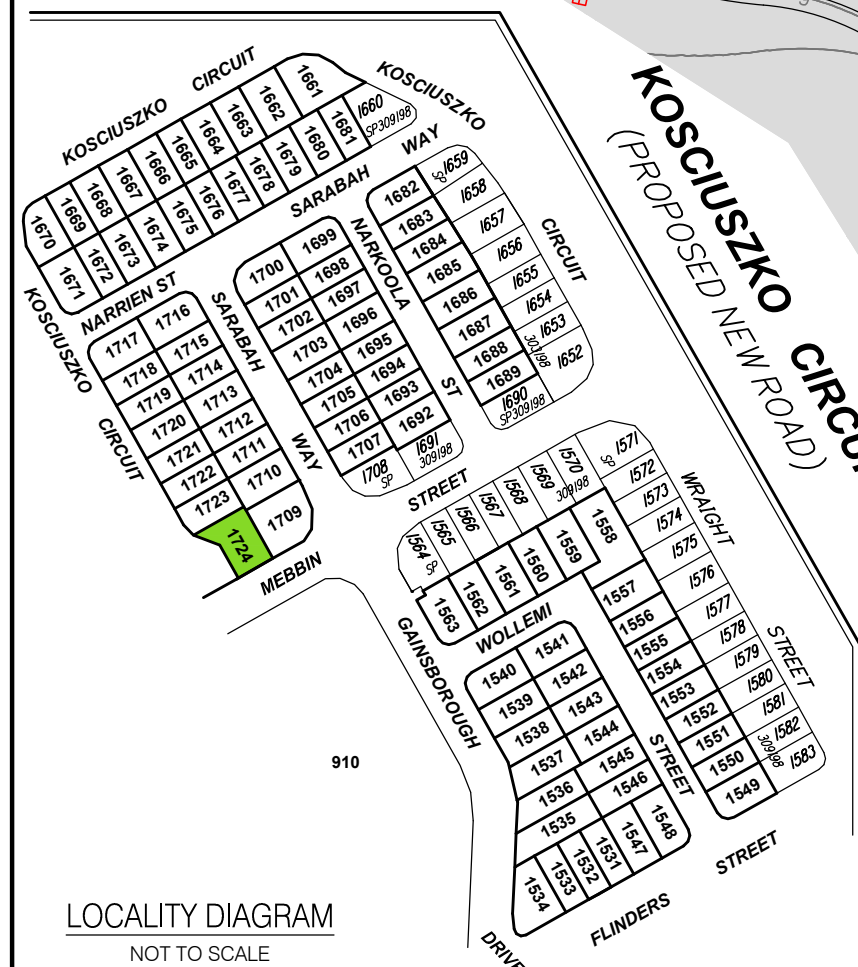
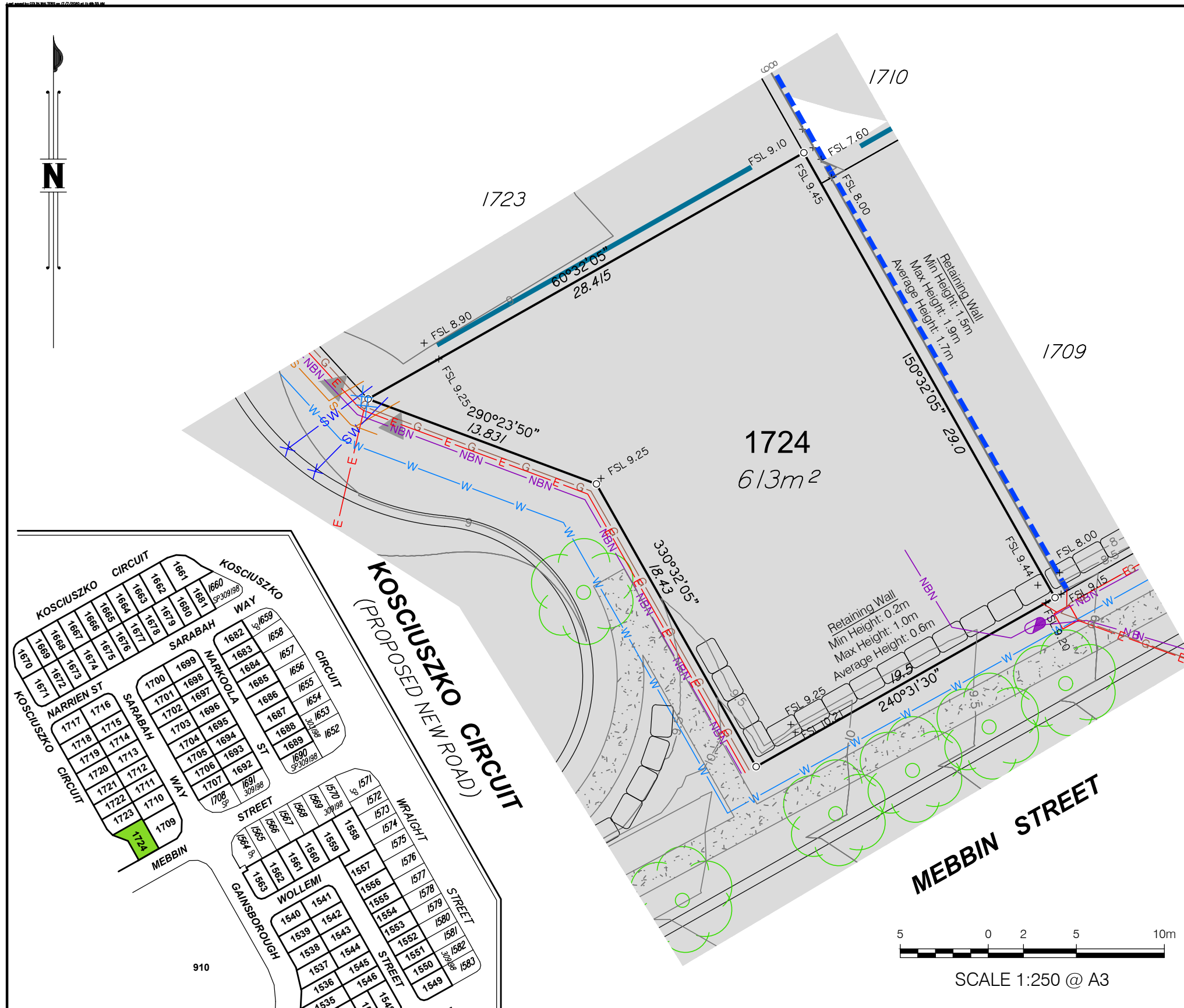

**LEGEND**

— SW —	○	STORMWATER/MANHOLE
— D —	⌒	DRAIN/GULLY PIT
— RW —	⊠ X	ROOFWATER/PIT/KERB ADAPTER
— E —	⊠ X	ELECTRICITY/PIT/BOX/LIGHT
— W —	X ●	WATER/METER/FIRE HYDRANT/VALVE

— G —	○	GAS
— NBN —	○	NBN/PIT
— S —	○	SEWER/MANHOLE
○	○	SIGN/TREE
●		BOLLARD
■		FILL AREAS
⌒		Building envelope
—		Zero Lot Line
—		HARDWOOD BATTEN FENCE
— // —		FENCE
— - - -		LANDSCAPE FENCE
— 2.5 —		DESIGN CONTOUR
—		KERB
— - - -		RETAINING WALL
⊠		SANDSTONE RETAINING WALL
⊠		EXISTING BOULDER RETAINING WALL
⊠		FOOTPATH
▶		APPROVED DRIVEWAY LOCATION

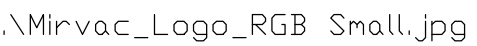
	Project:	<b>GAINSBOROUGH GREENS PRECINCT 7.3</b>
	Client:	<b>MIRVAC QUEENSLAND PTY LTD</b>

 <p>Brisbane Office Level 1 18 Little Cribb Street Milton QLD 4064 PO Box 3916 South Brisbane BC QLD 4101</p> <p>(07) 3842 1000 (07) 3842 1001 e info@landpartners.com.au www.landpartners.com.au</p> <p>ISO 9001:2008 FS 535063</p>	DATUM	AHD	
	LEVEL ORIGIN	PM111784 RL12.743	
	COMPUTER FILE	BRJD4595-073-363-10	
	DRAWN	CGW	DATE 17/07/2020
	CHECKED	SHL	DATE 17/07/2020
	APPROVED	CGW	DATE 17/07/2020
PLAN NUMBER	<b>BRJD4595.073 - 457 -4</b>		