

Total Area of New Road
7503m²

Original information compiled from
SP297444 & SP311890 in the
Department of Natural Resources.

Pegs placed at all new corners
unless otherwise stated.



PRELIMINARY STATUS

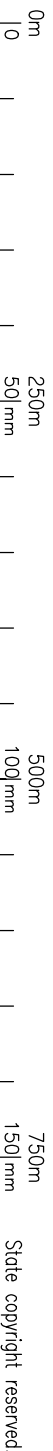

ALL DIMENSIONS AND AREAS ON THIS PLAN ARE
SUBJECT TO SURVEY AND REQUIREMENTS FOR
LODGE MENT OF SURVEY PLANS IN THE
DEPARTMENT OF NATURAL RESOURCES AND MINES.



Level 1 - CDOPE
18 Lulla Cribb St. Milton
Queensland 4064
P: (07) 3842 1000
F: (07) 3842 1001
E: info@landpartners.com.au
W: www.landpartners.com.au



DIAGRAM
SCALE 1: 3000

**Plan of Lots 1446-1449, 1454-1459,
1481-1518 & 810**

Cancel ling Lot 809 on SP297444

LOCAL GOVERNMENT: GOLD COAST C.C. LOCALITY: PIMPAMA

Meridian: MGA (Zone 56) Wide SP297444

Survey Records: No

SP297445

Scale: 1:5000
Format: STANDARD

**WARNING : Folded or Mutilated Plans will not be accepted.
Plans may be rolled.
Information may not be placed in the outer margins.**

(Dealing No.)

4. Lodged by

(Include address, phone number, email, reference, and Lodger Code)

I. Existing		Created		
Title Reference	Description	New Lots	Road	Secondary Interests
	Lot 809 on SP297444	1446-1449, 1454-1459, 1481-1518 & 810	New Road	-

ENCUMBRANCE EASEMENT ALLOCATION

Easement	Lots To Be Encumbered
714226978 (Emt A on SPI06283)	810

ADMINISTRATIVE ADVICE ALLOCATION

Administrative Advice	Lots to be Encumbered
714761422 (Veg Notice)	1427-1445, 1450-1453, 1460-1480, 1519-1526 & 809
715073848 (Veg Notice)	1427-1445, 1450-1453, 1460-1480, 1519-1526 & 809

Easements D-F on SP297444 to be surrendered prior to registration.

Easement C on SP297443 is partially absorbed by new road.

Reinstatement Report

.....
.....
.....

1446-1449, 1454-1459, 1481-1518 & 810	Por 4
Lots	Orig

2. Orig Grant Allocation :

3. References :
Dept File :
Local Govt :
Surveyor : BR004595.003

5. Passed & Endorsed :

By: LandPartners Pty Ltd
Date :
Signed :
Designation : Liaison Officer

6. Building Format Plans only.

I certify that :
* As far as it is practical to determine, no part of the building shown on this plan encroaches onto adjoining lots or road;
* Part of the building shown on this plan encroaches onto adjoining * lots and road

.....
Cadastral Surveyor/Director* Date
*delete words not required

7. Lodgement Fees :

Survey Deposit	\$\$
Lodgement	\$\$
.....New Titles	\$\$
Photocopy	\$\$
Postage	\$\$
TOTAL	\$\$

8. Insert Plan Number

SP297445

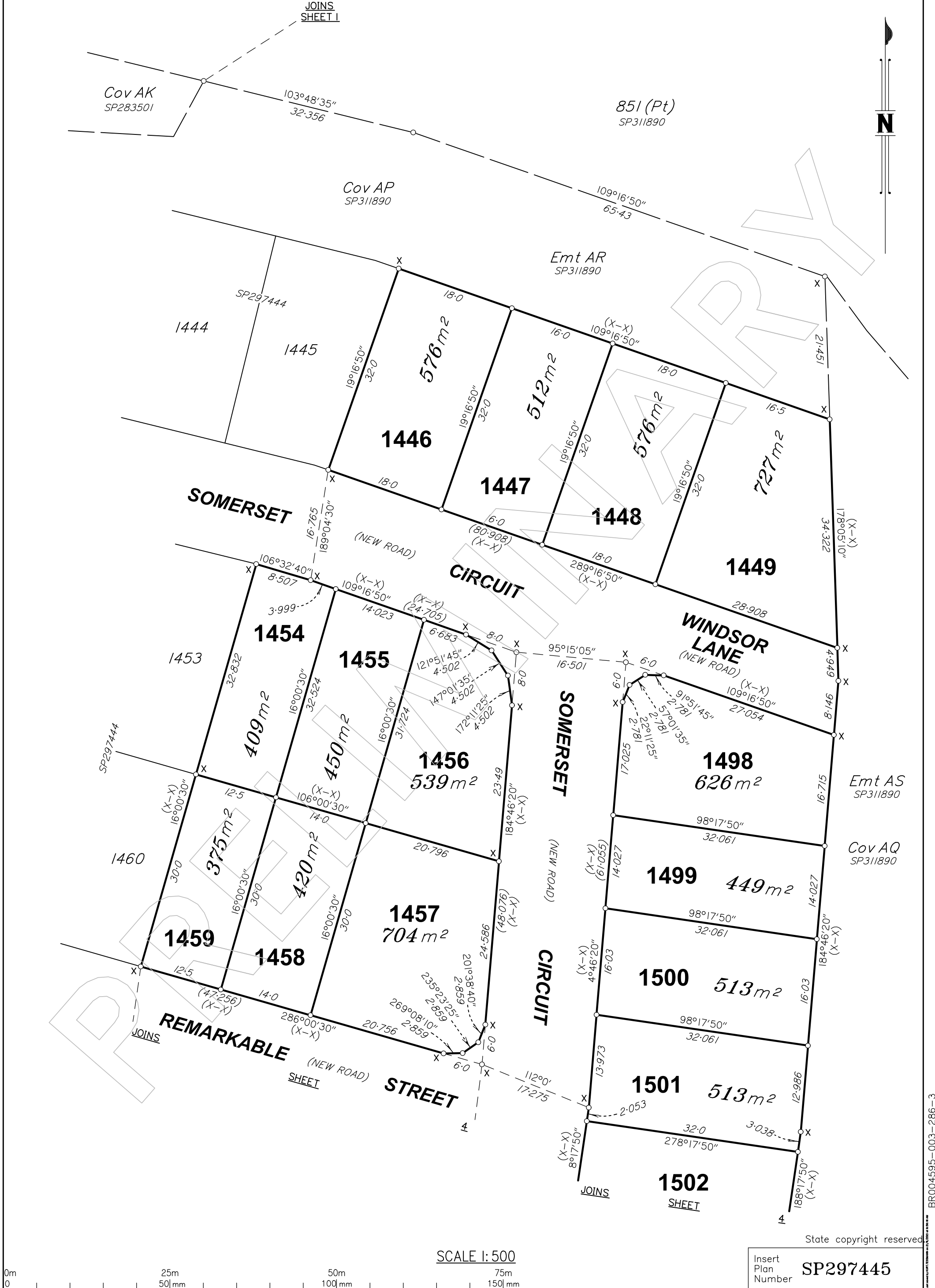

State copyright reserved

SCALE 1:500

Insert Plan Number **SP297445**



BR004595-003-286-3

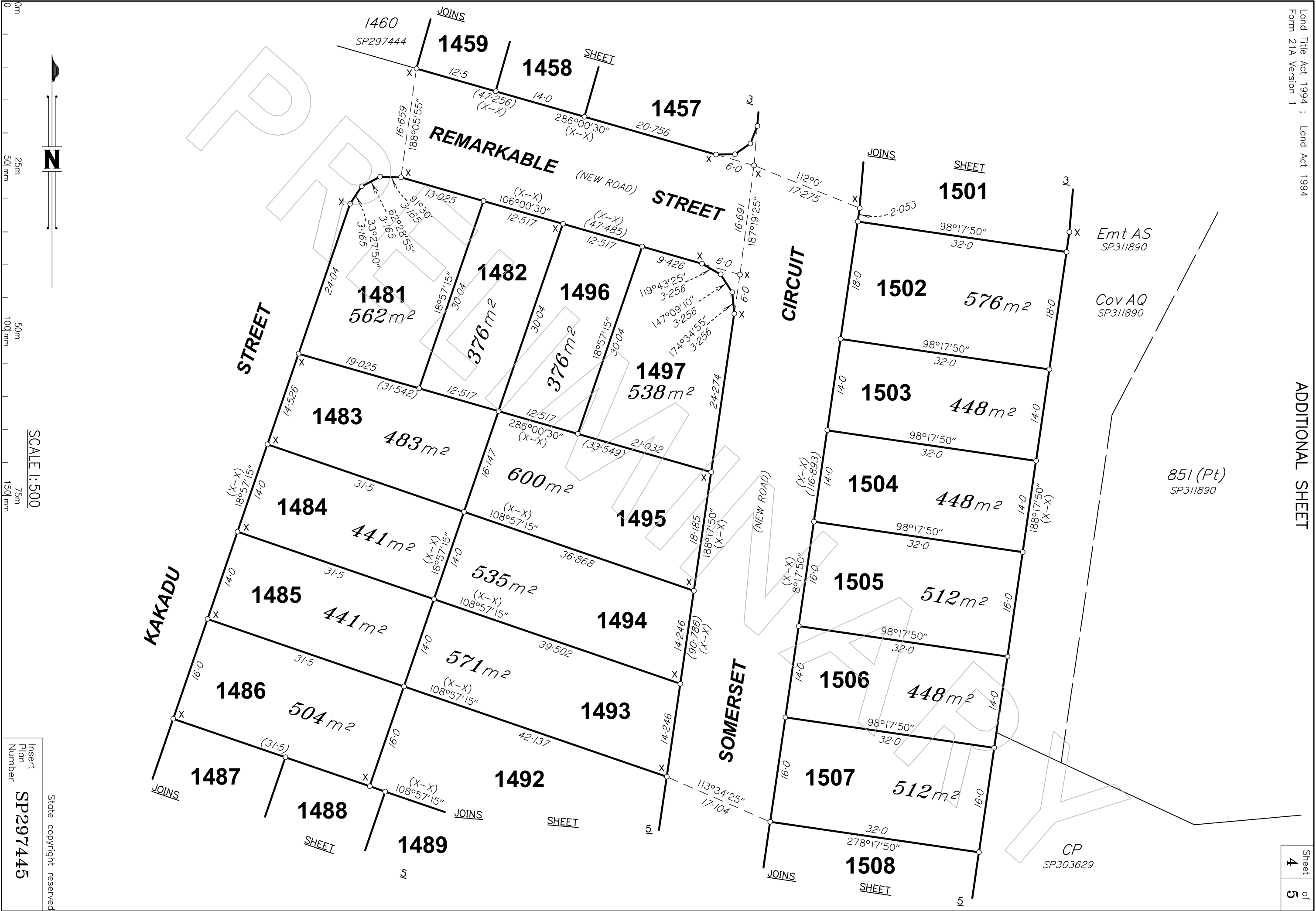

SCALE 1:500

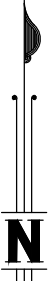

Insert
Plan
Number
SP297445
State copyright reserved



SCALE 1:500
0m
25m
50m
75m
100m
150m

Insert
Plan
Number
SP297445

State copyright reserved